

SUMNER County, Kansas

1868'FNL - 219'FEL Section 5 Township 35S Range 4W I.M.

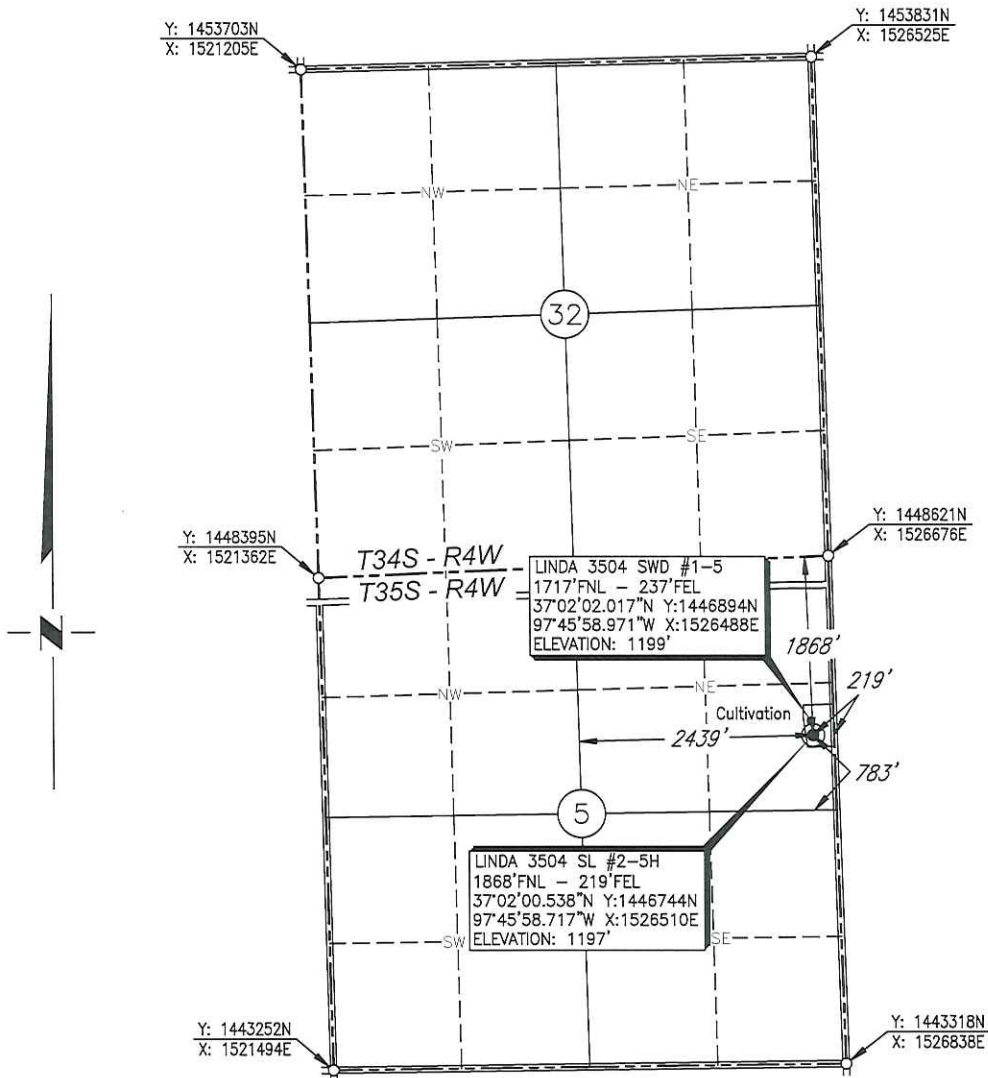

Scale: 1" = 2000'

Date Staked: August 24, 2017

GPS Observation: Latitude 37°02'00.538" N
 Longitude 97°45'58.717" W
 Latitude 37.03348 N
 Longitude 97.76631 W

State Plane NAD83 Y:1446744N
 Kansas South Zone: X:1526510E

Operator: DESTINY PETROLEUM LLC Elevation: 1197'

Lease Name: LINDA 3504 SL Well No.: 2-5H

Topography & Vegetation: Cultivation

Alternate Location Stakes Set: No Good Drill Site? Yes

Best Accessibility to Location: From the East Line

Distance & Direction

from Hwy Jct or Town: From the town of Caldwell; Thence west 1/2 mile; Thence south 1/2 mile; Thence west 5 miles; Thence south 1 mile; Thence west 3 miles; Thence north 2 miles to the Northeast Corner of Section 5.

D. Mike Dossey
 1530 SW 89th St., Bldg. C-3
 Oklahoma City, OK 73159
 Ph. (405) 692-7348

This drawing does not constitute a monumented survey or a plat of survey, No corners were set during this construction staking.



JOB NO.: 1714132	2	NAME CHANGE	08/31/17	N.J.S.
DATE: 08/25/17	1	MOVED WELL	08/30/17	T.A.W.
DRAWN BY: T.A.W.	NO.	REVISION	DATE	BY

SUMNER County, Kansas

1868'FNL - 219'FEL Section 5 Township 35S Range 4W I.M.

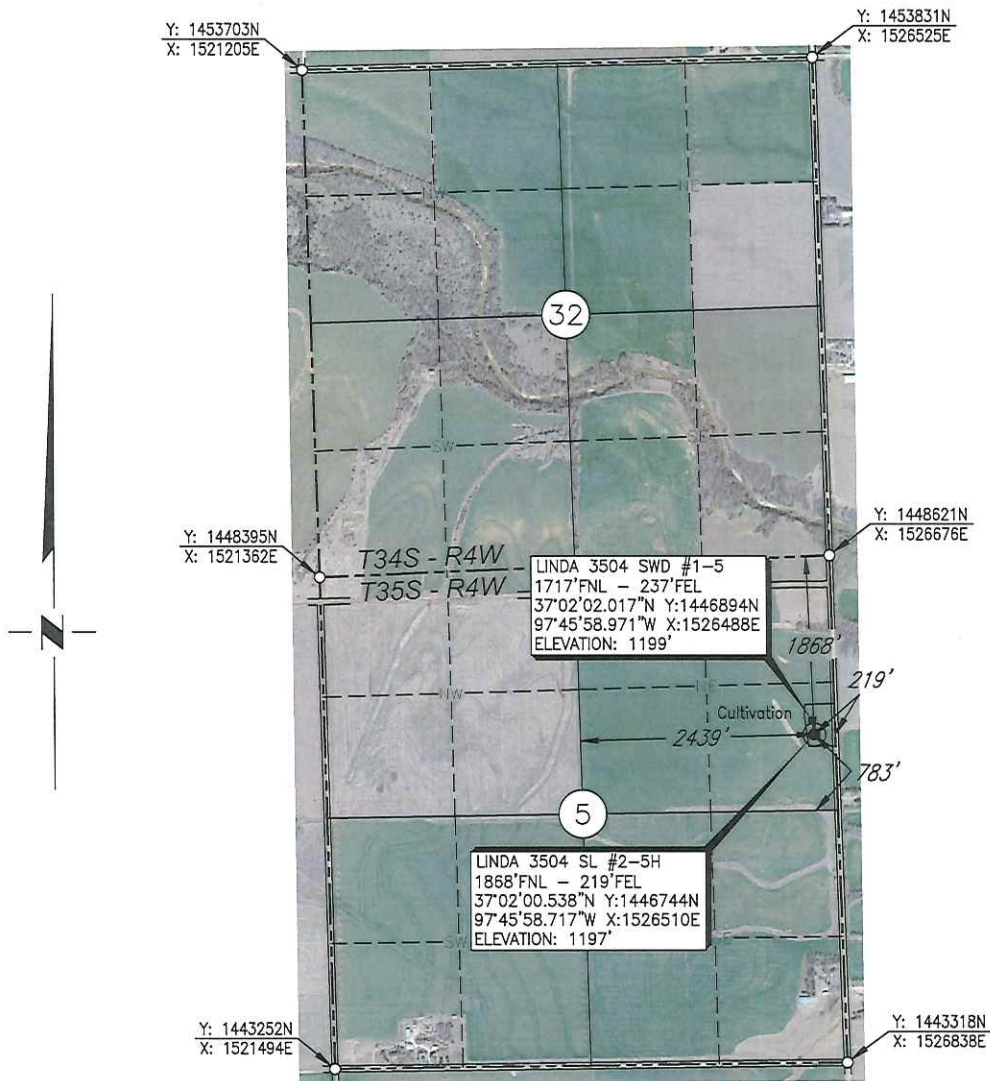

Scale: 1" = 2000'

Date Staked: August 24, 2017

GPS Observation: Latitude 37°02'00.538" N
 Longitude 97°45'58.717" W
 Latitude 37.03348 N
 Longitude 97.76631 W

State Plane NAD83 Y:1446744N
 Kansas South Zone: X:1526510E

Operator: DESTINY PETROLEUM LLC Elevation: 1197'

Lease Name: LINDA 3504 SL Well No.: 2-5H

Topography & Vegetation: Cultivation

Alternate Location Stakes Set: No Good Drill Site? Yes

Best Accessibility to Location: From the East Line

Distance & Direction

from Hwy Jct or Town: From the town of Caldwell; Thence west 1/2 mile; Thence south 1/2 mile; Thence west 5 miles; Thence south 1 mile; Thence west 3 miles; Thence north 2 miles to the Northeast Corner of Section 5.

D. Mike Dossey
 1530 SW 89th St., Bldg. C-3
 Oklahoma City, OK 73159
 Ph. (405) 692-7348

This drawing does not
 constitute a monumented
 survey or a plat of survey,
 No corners were set during
 this construction staking.



JOB NO.: 1714132_AERIAL	2	NAME CHANGE	08/31/17	N.J.S.
DATE: 08/25/17	1	MOVED WELL	08/30/17	T.A.W.
DRAWN BY: T.A.W.	NO.	REVISION	DATE	BY

SUMNER County, Kansas

1868'FNL - 219'FEL Section 5 Township 35S Range 4W I.M.

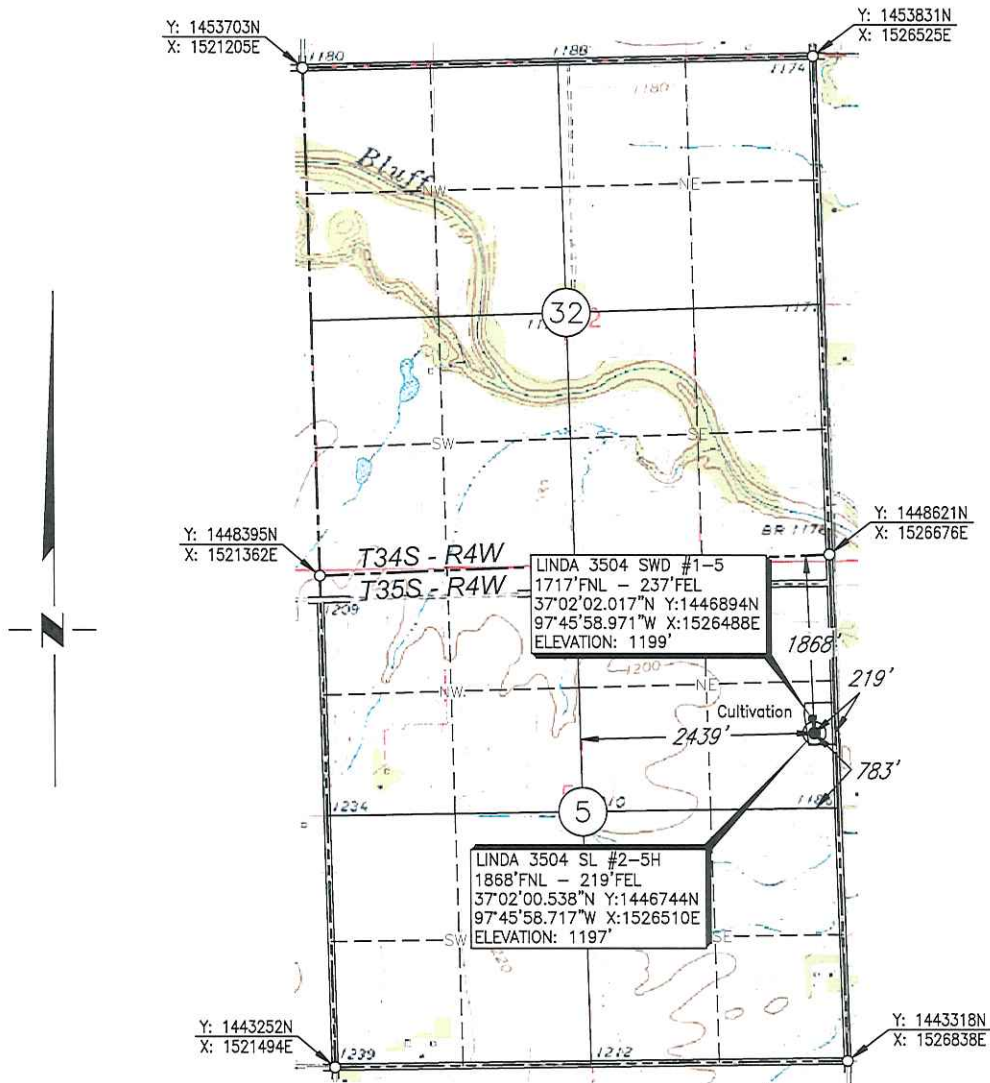

Scale: 1" = 2000'

Date Staked: August 24, 2017

GPS Observation: Latitude 37°02'00.538" N
Longitude 97°45'58.717" W
Latitude 37.03348 N
Longitude 97.76631 W

State Plane NAD83 Y:1446744N
Kansas South Zone: X:1526510E

Operator: DESTINY PETROLEUM LLC Elevation: 1197'

Lease Name: LINDA 3504 SL Well No.: 2-5H

Topography & Vegetation: Cultivation

Alternate Location Stakes Set: No Good Drill Site? Yes

Best Accessibility to Location: From the East Line

Distance & Direction

from Hwy Jct or Town: From the town of Caldwell; Thence west 1/2 mile; Thence south 1/2 mile; Thence west 5 miles; Thence south 1 mile; Thence west 3 miles; Thence north 2 miles to the Northeast Corner of Section 5.

D. Mike Dossey
1530 SW 89th St., Bldg. C-3
Oklahoma City, OK 73159
Ph. (405) 692-7348

This drawing does not constitute a monumented survey or a plat of survey, No corners were set during this construction staking.



JOB NO.: 1714132_TOPO	2	NAME CHANGE	08/31/17	N.J.S.
DATE: 08/25/17	1	MOVED WELL	08/30/17	T.A.W.
DRAWN BY: T.A.W.	NO.	REVISION	DATE	BY

A PART OF THE NE/4 SEC. 5,
T35S-R4W, SUMNER CO., KS

P.O.C.
NE Corner
NE/4 Section 5
FND Capped I.P.

33

5

4

LEGEND

- Set 1/2" I.P. w/Cap
- Found Capped I.P.

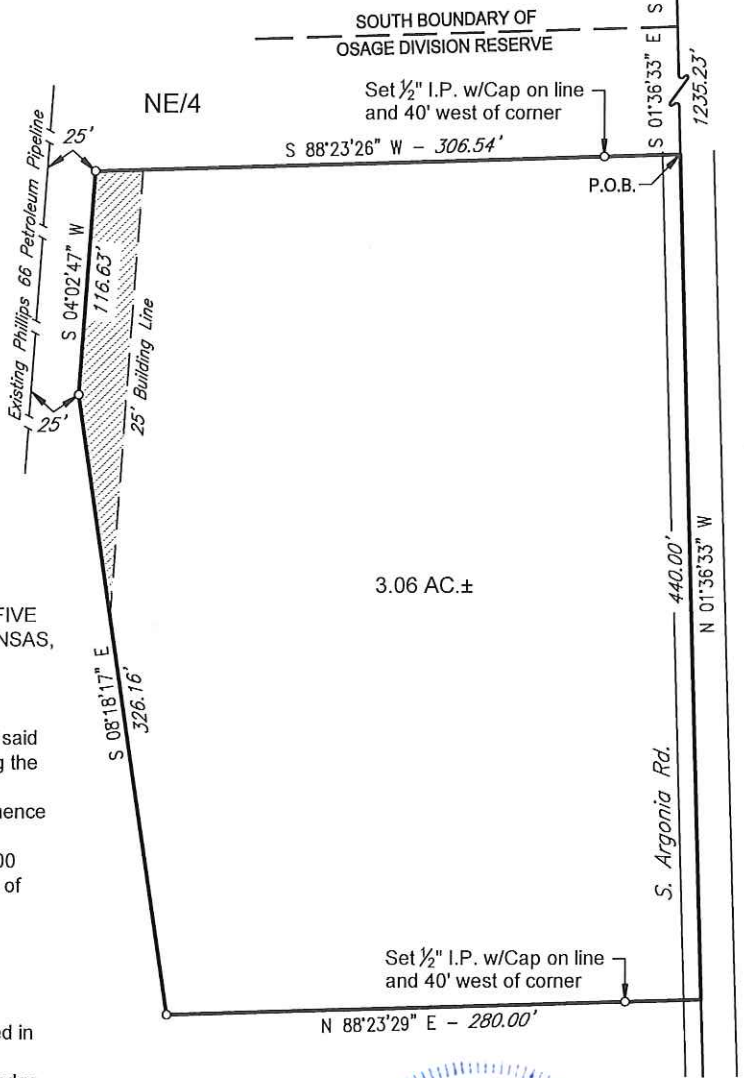

METES & BOUNDS DESCRIPTION:

A TRACT OF LAND LOCATED IN THE NORTHEAST QUARTER (NE/4) OF SECTION FIVE (5), TOWNSHIP THIRTY-FIVE (35) SOUTH, RANGE FOUR (4) WEST, SUMNER COUNTY, KANSAS, MORE PARTICULARLY DESCRIBED AS FOLLOWS:

COMMENCING at the Northeast corner of said Northeast Quarter of Section 5; Thence S 01°45'35" E along the east line of said Section 5 a distance of 320.76 feet; THENCE S 01°36'33" E along the east section line a distance of 1235.23 feet to the POINT OF BEGINNING; Thence S 88°23'26" W a distance of 306.54 feet; Thence S 04°02'47" W a distance of 116.63 feet; Thence S 08°18'17" E a distance of 326.16 feet; Thence N 88°23'29" E a distance of 280.00 feet; Thence N 01°36'33" W a distance of 440.00 feet to the Point of Beginning. Contains 3.06 acres more or less.

BASIS OF BEARINGS: GPS Observation.

CERTIFICATION:

I, D, Mike Dossey, do hereby certify that this survey was completed in the field on 08-29-2017, by me or under my direct supervision, and is true and correct to the best of my knowledge and meets the minimum standards of land surveying as established by the Kansas State Board of Technical Professions.

NOTE:

No existing easement information was provided by client and, by agreement, no further research was done.



NO.	REVISION	DATE	BY

PLAT OF SURVEY

D. Mike Dossey, LS 1263
1530 SW 89TH STREET, Bldg. C3
Oklahoma City, OK

Office (405) 692-7348
Fax (405) 692-7349

SCALE:	1"=100'
DATE:	08/28/17
JOB NO.:	1714132
DWG. NO.:	1714.132A
AFE. NO.:	
SHEET	1 OF 1

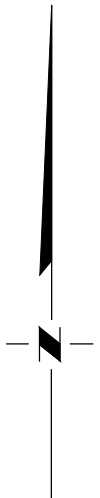
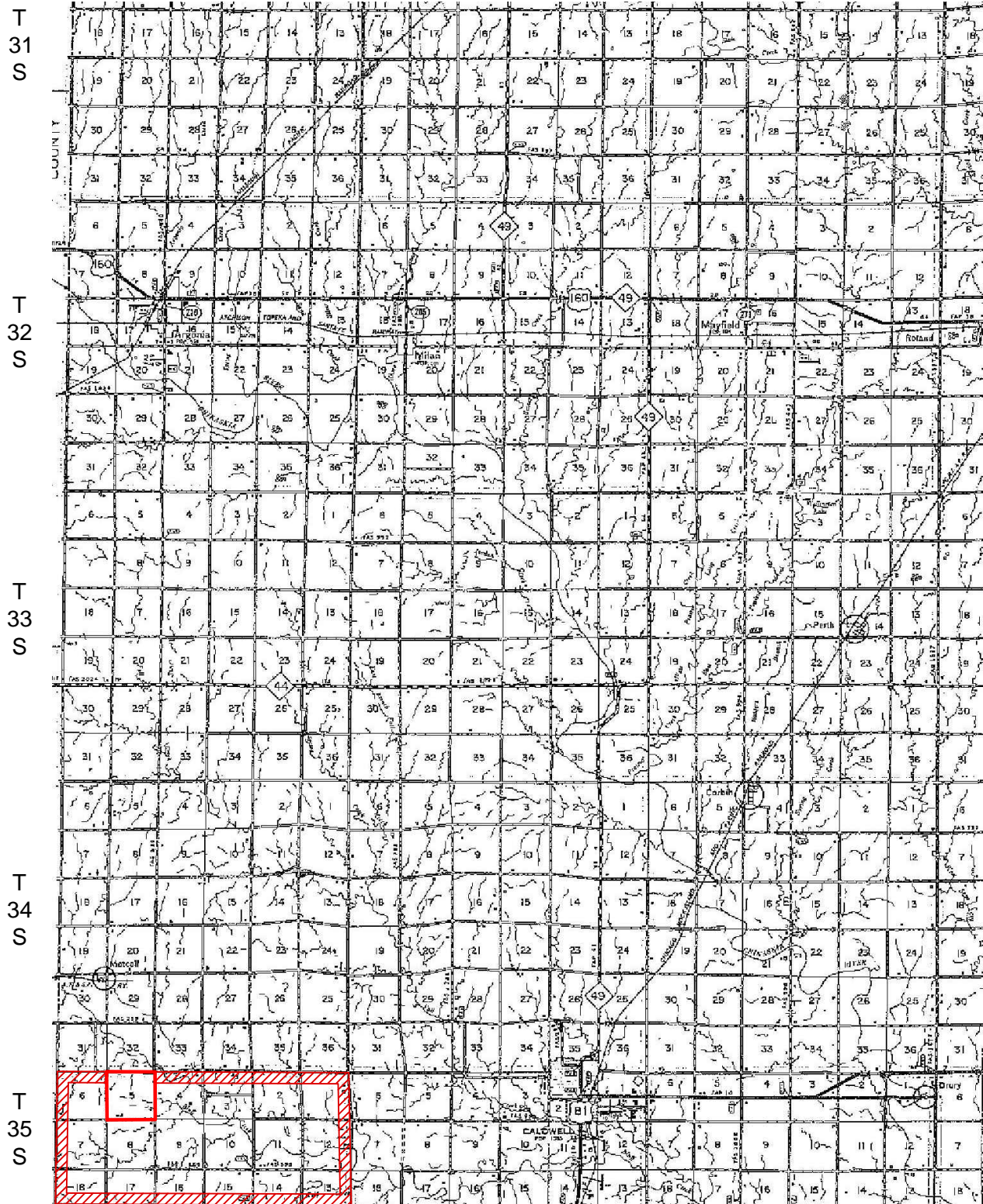

R 4 W

R 3 W

R 2 W

PLAT SHOWING
 VICINITY MAP FOR
 SECTION 5, T35S - R4W
 SUMNER COUNTY, KANSAS

				SCALE:	1" = 3 Miles
				DATE:	08/25/17
NO.	REVISION	DATE	BY	JOB NO.:	1714132
SURVEYED BY: C.W.				DWG. NO.:	1714.132_VMAP
DRAWN BY: T.A.W.				AFE. NO.:	
APPROVED BY: D.M.D.				SHEET	1 OF 1
DESTINY PETROLEUM LLC					