



26-19s-22w-bar-999
CRD NO.

00-19s-22w
DMT NO.

PRO-STAKE

LLC

Construction Site Staking

P.O. Box 2324 Garden City, Kansas 67846
Office/Fax: (620) 276-6159 – Cell: (620) 272-1499
burt@prostakellc.com

13518
INVOICE NO.



Palomino Petroleum, Inc.
OPERATOR

Ness County, KS
COUNTY

#1 H3S
LEASE NAME

469' FNL - 467' FEL
LOCATION SPOT

2236.7'
GR ELEVATION

38.376882231
NAD 83 LAT

99.734322529
NAD 83 LONG

27 19s 22w
Sec. Twp. Rng.

SCALE: 1" = 1000'
DATE STAKED: September 5th, 2017
MEASURED BY: Pierce R.
DRAWN BY: Pierce R.
AUTHORIZED BY: Nick G. & Klee W.
DATE REVISED:



LEGEND

- ⊙ irr. well
- ⊕ water hydrant
- ⊙ tank battery
- ⊙ staked loc.
- ⊗ prod. well/aband. well
- house
- building
- gas line
- W— water line
- E— transmission powerline
- 3 phase powerline
- * * * single phase powerline
- x-x-x- fence
- ▬ gravel/sand rd.
- ▬ gravel trail/lease rd.
- ▬ dirt rd.
- ▬ dirt trail/lease rd.
- ▬ Hwy/blacktop rd.

DIRECTIONS: From the West side of Bazine, KS at the intersection of Austin St. & Washington St./Hwy. 96 – Now go 5 miles South on Austin St./DD Rd. – Now go 2 miles West on 80 Rd. to the NE corner of section 27-19s-22w – Now go approx. 80' West on 80 Rd. to ingress stake SW into at field entrance – Now go approx. 0.1 mile Southwest through CRP into staked location

Final ingress must be verified with landowner or operator.

*This drawing does not constitute a monumented survey or a land survey plat.
This drawing is for construction purposes only.*

LANDOWNER/CONTACT: Eric Foos: 785-398-2220 (home) 785-398-1222 (cell)

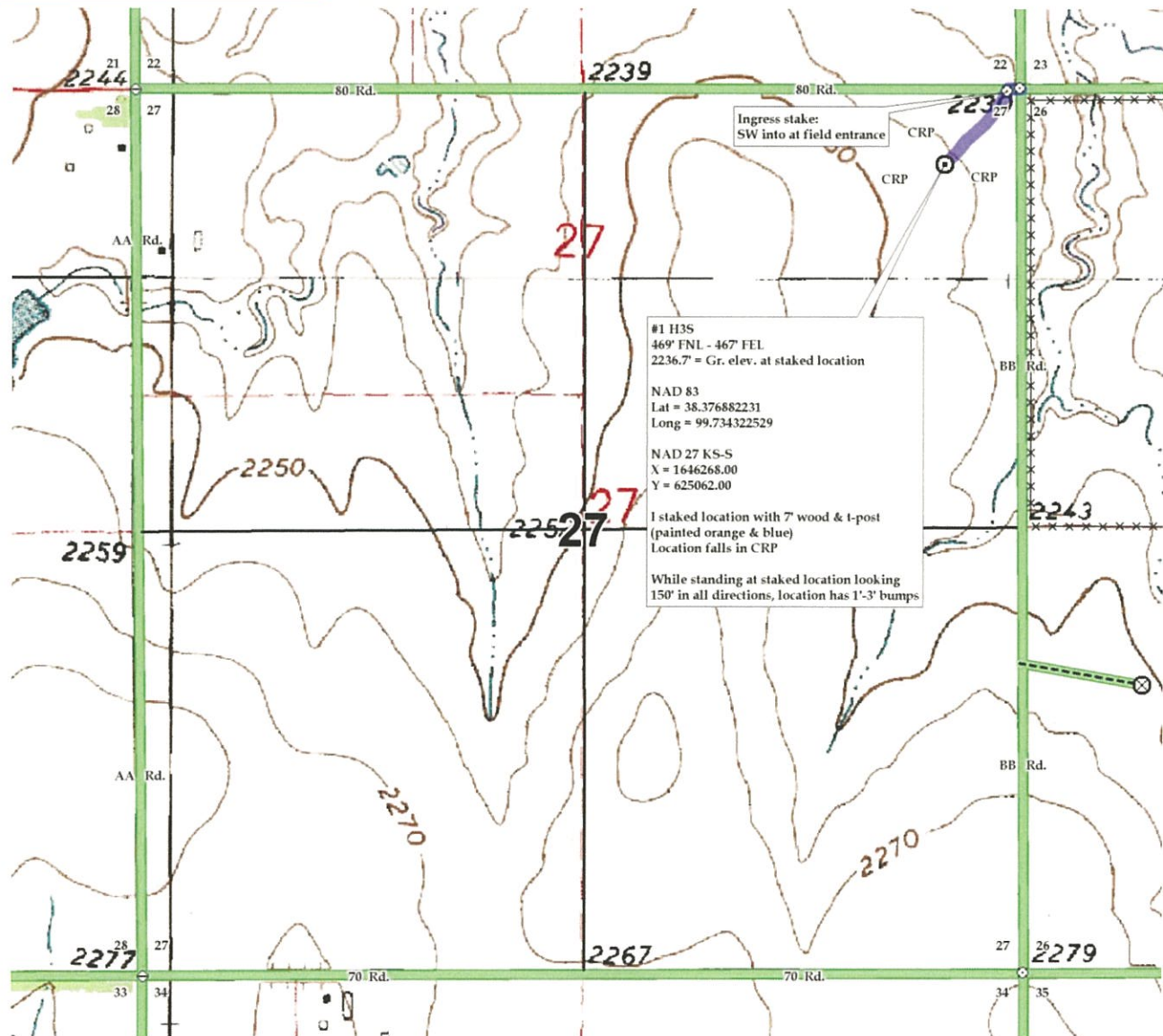



26-19s-22w-bar-999
CRD NO.

00-19s-22w
DMT NO.

PRO-STAKE

LLC

Construction Site Staking

P.O. Box 2324 Garden City, Kansas 67846
Office/Fax: (620) 276-6159 – Cell: (620) 272-1499
burt@prostakellc.com

13518

INVOICE NO.



Palomino Petroleum, Inc.
OPERATOR

Ness County, KS
COUNTY

#1 H3S
LEASE NAME

469' FNL - 467' FEL
LOCATION SPOT

2236.7'
GR ELEVATION

38.376882231
NAD 83 LAT

99.734322529
NAD 83 LONG

27 19s 22w
Sec. Twp. Rng.

SCALE: 1" = 1000'
DATE STAKED: September 5th, 2017
MEASURED BY: Pierce R.
DRAWN BY: Pierce R.
AUTHORIZED BY: Nick C. & Klee W.
DATE REVISED:



LEGEND

- ⊙ irr. well
- ⊕ water hydrant
- ⊕ tank battery
- ⊙ staked loc.
- ⊗ prod. well / aband. well
- ▣ house
- ▣ building
- gas line
- W— water line
- E— transmission powerline
- 3 phase powerline
- * * * single phase powerline
- x-x-x- fence
- ▬ gravel / sand rd.
- ▬ gravel trail / lease rd.
- ▬ dirt rd.
- ▬ dirt trail / lease rd.
- ▬ Hwy / blacktop rd.

DIRECTIONS: From the West side of Bazine, KS at the intersection of Austin St. & Washington St./Hwy. 96 – Now go 5 miles South on Austin St./DD Rd. – Now go 2 miles West on 80 Rd. to the NE corner of section 27-19s-22w – Now go approx. 80' West on 80 Rd. to ingress stake SW into at field entrance – Now go approx. 0.1 mile Southwest through CRP into staked location

Final ingress must be verified with landowner or operator.

*This drawing does not constitute a monumented survey or a land survey plat.
This drawing is for construction purposes only.*

LANDOWNER/CONTACT: Eric Foos: 785-398-2220 (home) 785-398-1222 (cell)

