



**Fall & Associates**  
 Stake and Elevation Service  
 P.O. Box 222  
 Pretty Prairie, KS. 67570  
 785-243-7506

Date 9-5-17

Invoice Number 0901172

BEREXCO, LLC

1-9

Gerald

Operator

Number

Farm Name

Rawlins-Ks

9

3s

35w

1980'FNL 1980'FEL

County-State

S

T

R

Location

Berexco, LLC  
 2020 N Bramblewood Dr.  
 Wichita, KS. 67206

Elevation 3217 Gr.

Ordered By: Dana

Scale 1"=1000'

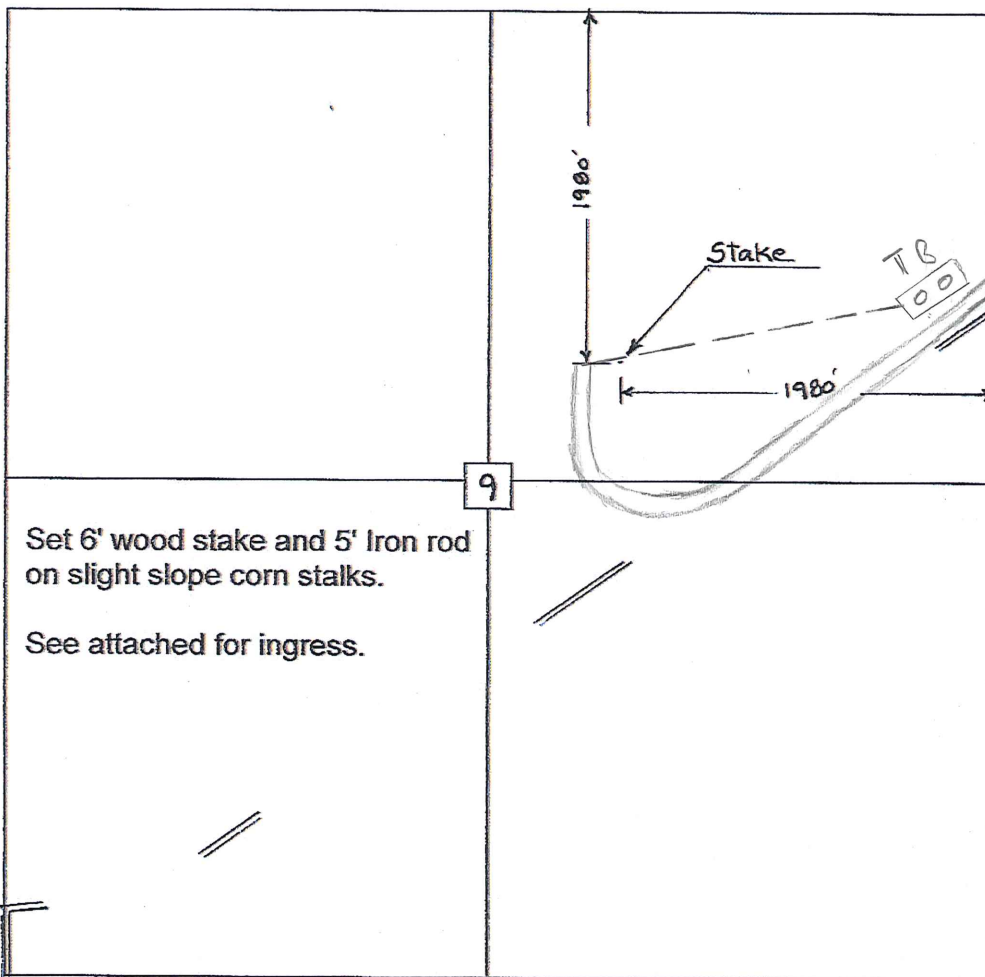

== Proposed Lease Road  
 ☐☐ Proposed Tank Battery  
 --- Proposed Lead Line

Set 6' wood stake and 5' Iron rod on slight slope corn stalks.

See attached for ingress.

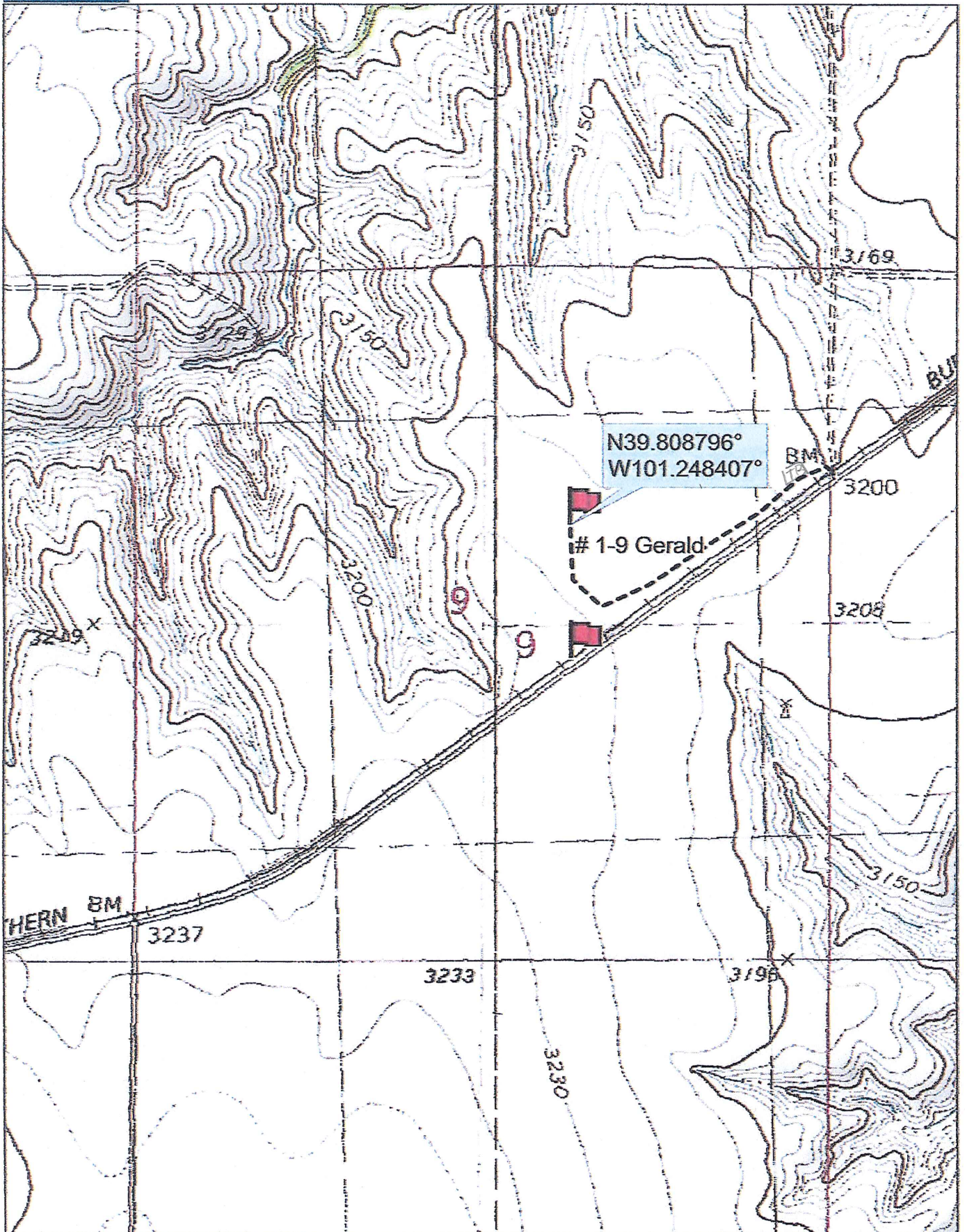

Data use subject to license.

© DeLorme. Topo North America™ 9.

www.delorme.com

