

Proposed Plan of Construction  
 LBSLU 104  
 Sec 7 T30S-R38W  
 Grant County, KS

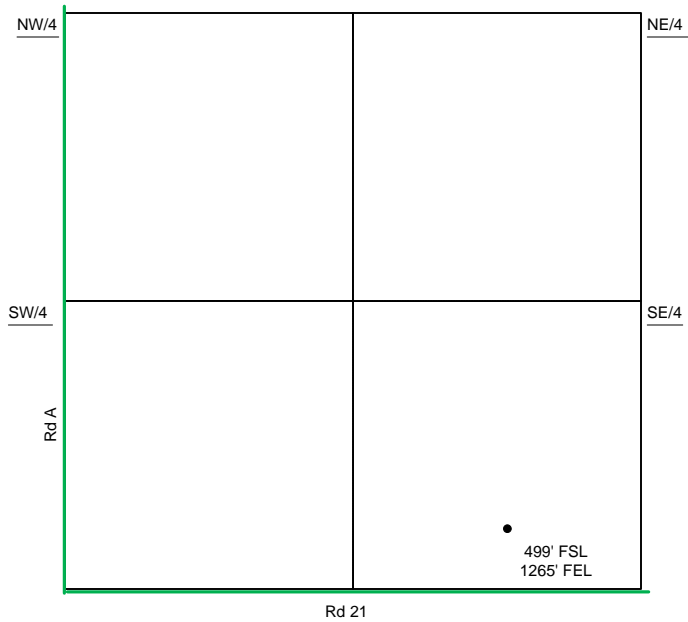

Sec 7 - T30S - R38W

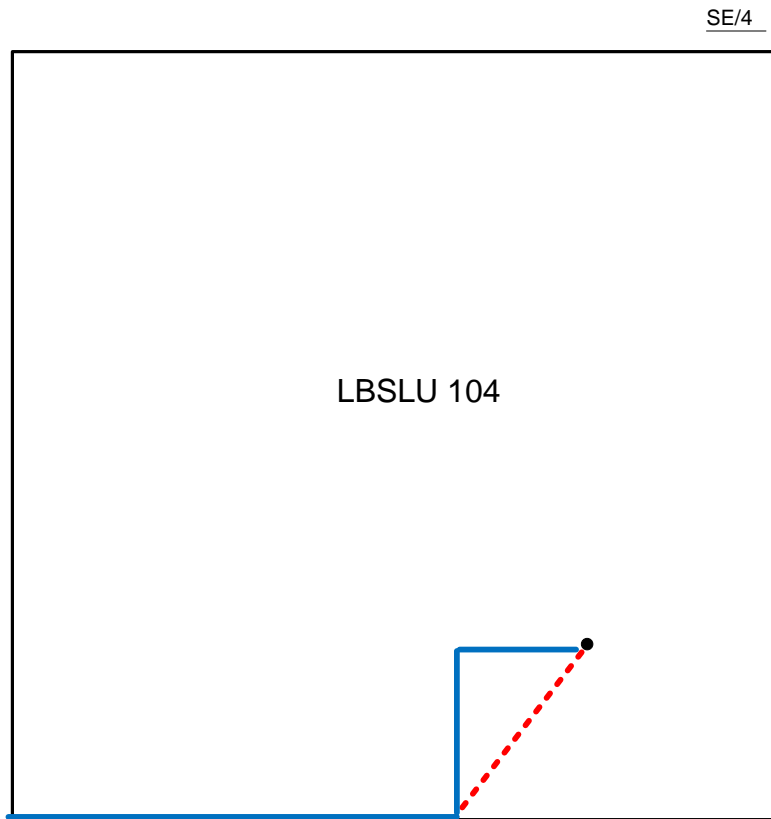

- Well Location
- Proposed Lease Roads
- - - Proposed Pipeline
- Proposed Tank Battery
- Proposed Power Lines
- - - Existing Pipeline

The Tank Battery for the LBSLU 104 is SW of the well in Sec. 18, T30S, R38W. Existing LBSLU battery.

Proposed Details of  
 SE/4 Sec 7 - T30S - R38W

Note-Drawing **Not** to Scale