

GEOLOGIST'S REPORT DRILLING TIME AND SAMPLE LOG

COMPANY: CASTLE RESOURCES, INC.
LEASE: EAGLE-MOORE #1
FIELD NO.: KB 25861

LOCATION: 9357ENL 24607EWL
SEC 15 T15P 1S R4E 29W
COUNTY: DECATUR STATE: MO
CONTRACTOR: WHITE KNIGHT DRILG
SPUD: 9-7-17 COMP: 9-12-17
RTD: 4175' LTD: 4175'
MUD UP: 2900' TYPE MUD CHEM
SAMPLES SAVED FROM: 2900'
DRILLING TIME KEPT FROM: 2900'
SAMPLES EXAMINED FROM: 2900'
GEOLOGICAL SUPERVISION FROM: 2900'

FORMATION TOPS LOG SAMPLES
 ANHY: 2927-311 2925-339
 NEVA: 3050-484 3038-462
 FORAKER: 3308-403 3275-419
 TOPEKA: 3275-419 3275-419
 PBC: 3976-1390 3976-1390
 ARBUCKLE: 3996-1410 3996-1410
 REAGAN: 4104-1518 4104-1518
 GRANITE: 4152-1566 4152-1566

FORMATION TOPS	LOG	SAMPLES
ANHY	2927-311	2925-339
NEVA	3050-484	3038-462
FORAKER	3308-403	3275-419
TOPEKA	3275-419	3275-419
PBC	3976-1390	3976-1390
ARBUCKLE	3996-1410	3996-1410
REAGAN	4104-1518	4104-1518
GRANITE	4152-1566	4152-1566

REMARKS: All parties recommended that this well be plugged. This well is the highest well drilled in this area to date. This well had the potential to produce a small amount of oil. Water calculations and porosity indicated small production. This location was located with technology never before used in Kansas.

LEGEND


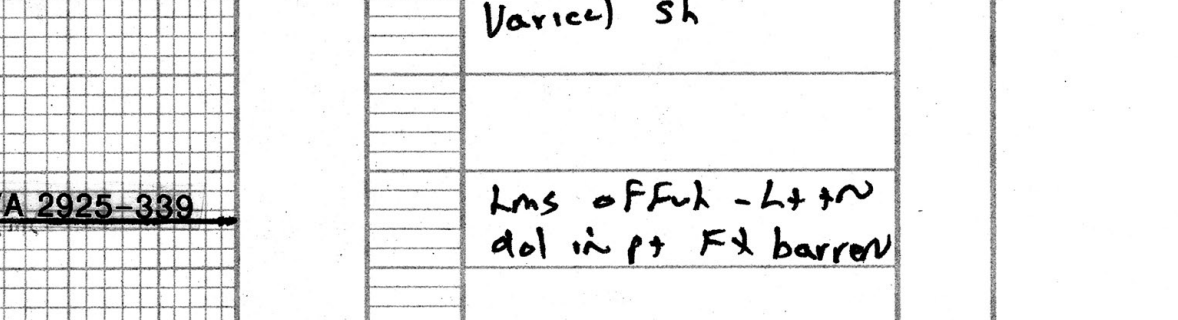

DST #1
3452-3520
45-45
Packer leaking
Rec 60' mud
with show of oil
less than 1/0
FP 14-36
136-159
SIP: 1174

DST #2
3947-56
20% tested.
Cherokee.
Testing times:
45-30-10
Rec 83' mud
FP 57-60
51-62
SIP 54

DST #3
3833-3954
Zone Cherokee
Testing times:
45-45-05
Rec: 35' mud
FP: 28-40
S.P: 240

CONTRACTOR: _____ LOCATION: _____
 LEASE: _____ IP: _____ SEC: _____ TWP: _____ R1G: _____
 ELEVATION: _____ RTD: _____ COUNTY: _____ STATE: _____