

HARPER

County, Kansas

225' FNL-1325' FEL Section 26 Township 34S Range 8W P.M.

X= 2102031
Y= 155612

X= 2087587
Y= 155772

BOTTOM HOLE
 330' FNL-2640' FEL
 NAD-27 (US Feet)
 37°05'35.2" N
 98°09'23.4" W
 37.093112235' N
 98.158494105' W
 X= 2100198
 Y= 155462

X= 2087658
Y= 156521

X= 2102059
Y= 150549

X= 2087723
Y= 145269

X= 2102059
Y= 145297

X= 2087794
Y= 140021

X= 2103169
Y= 140035

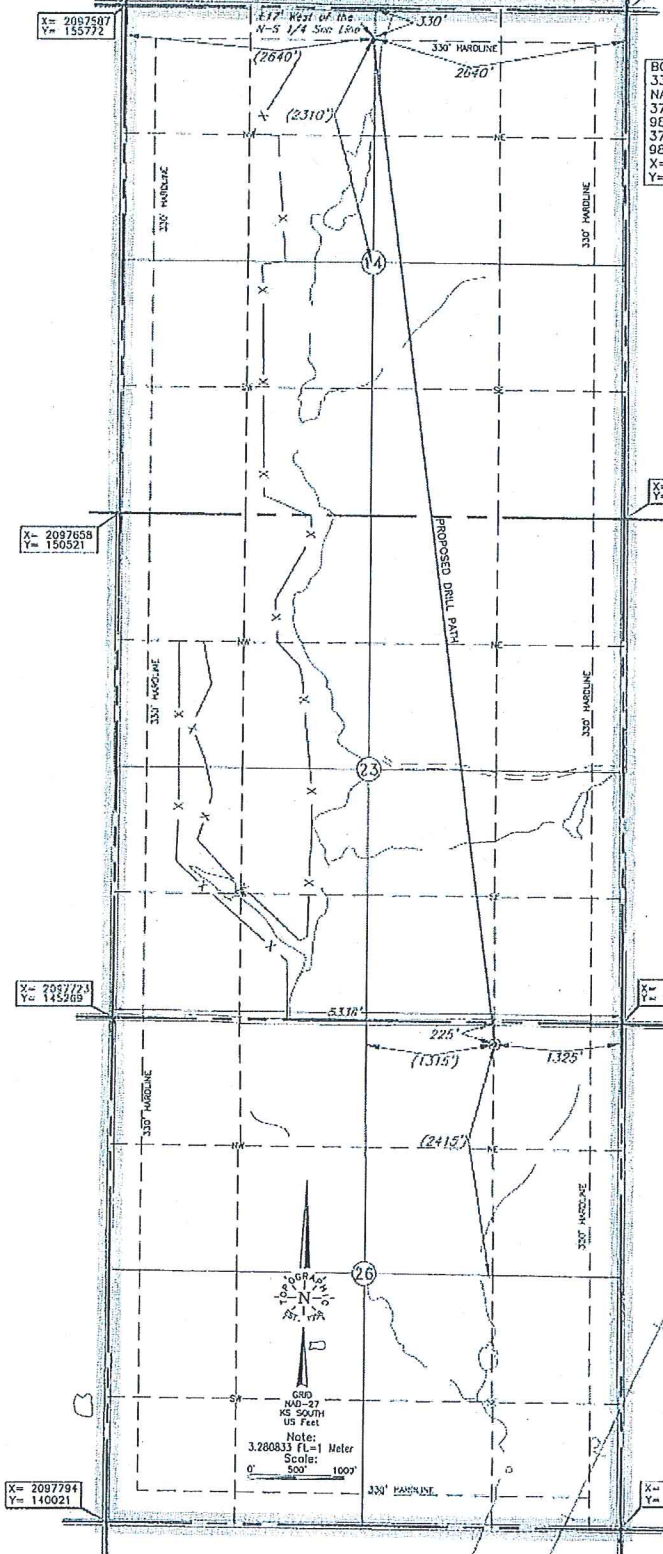

Distances shown in (parenthesis) are calculated based upon the Quarter Section being 2640 feet, those shown in brackets are based on GLO (General Land Office) distances and have NOT been measured on the ground.

BOTTOM HOLE AND DRILL PATH INFORMATION PROVIDED BY OPERATOR LISTED, NOT SURVEYED.

Best Accessibility to Location From North off county road
 Distance & Direction From Anthony, Ks. go #6 miles West on St. Hwy. 14, then #6 miles South to the NE Cor. Sec. 26-134S-8W

Good Drill Site? Yes

Reference Stakes or Alternate Location Stakes Set

Topography & Vegetation Loc. fall in terraced wheat field

Operator: SANDRIDGE EXPLORATION & PRODUCTION, LLC

Lease Name: BROWNING 3408

Well No.: 2-23H14H

ELEVATION:
1324' Gr. of Stake

A boundary survey of the said section(s) shown hereon was not performed per the request of the operator shown hereon.

DATUM: NAD-27
 LAT: 37°03'52.3"N
 LONG: 98°09'04.8"W
 LAT: 37.064541501' N
 LONG: 98.151344352' W
 STATE PLANE COORDINATES: (US Feet)
 ZONE: KS SOUTH
 X: 2101739
 Y: 145065

Revision C Date of Drawing: Dec. 17, 2015
 Invoice # 253897 Date Staked: Nov. 25, 2015

CERTIFICATE:

I, T. Wayne Fisch a Kansas Licensed Land Surveyor and an authorized agent of Topographic Land Surveyors, do hereby certify to the information shown herein

