

1369152



Operator Name: _____ Lease Name: _____ Well #: _____

Sec. _____ Twp. _____ S. R. _____ East West County: _____

INSTRUCTIONS: Show important tops of formations penetrated. Detail all cores. Report all final copies of drill stems tests giving interval tested, time tool open and closed, flowing and shut-in pressures, whether shut-in pressure reached static level, hydrostatic pressures, bottom hole temperature, fluid recovery, and flow rates if gas to surface test, along with final chart(s). Attach extra sheet if more space is needed.

Final Radioactivity Log, Final Logs run to obtain Geophysical Data and Final Electric Logs must be emailed to kcc-well-logs@kcc.ks.gov. Digital electronic log files must be submitted in LAS version 2.0 or newer AND an image file (TIFF or PDF).

Drill Stem Tests Taken <i>(Attach Additional Sheets)</i>	<input type="checkbox"/> Yes <input type="checkbox"/> No	<input type="checkbox"/> Log	Formation (Top), Depth and Datum	<input type="checkbox"/> Sample
Samples Sent to Geological Survey	<input type="checkbox"/> Yes <input type="checkbox"/> No	Name	Top	Datum
Cores Taken	<input type="checkbox"/> Yes <input type="checkbox"/> No			
Electric Log Run	<input type="checkbox"/> Yes <input type="checkbox"/> No			
Geologist Report / Mud Logs	<input type="checkbox"/> Yes <input type="checkbox"/> No			
List All E. Logs Run:				

CASING RECORD <input type="checkbox"/> New <input type="checkbox"/> Used							
Report all strings set-conductor, surface, intermediate, production, etc.							
Purpose of String	Size Hole Drilled	Size Casing Set (In O.D.)	Weight Lbs. / Ft.	Setting Depth	Type of Cement	# Sacks Used	Type and Percent Additives

ADDITIONAL CEMENTING / SQUEEZE RECORD				
Purpose:	Depth Top Bottom	Type of Cement	# Sacks Used	Type and Percent Additives
<input type="checkbox"/> Perforate				
<input type="checkbox"/> Protect Casing				
<input type="checkbox"/> Plug Back TD				
<input type="checkbox"/> Plug Off Zone				

- Did you perform a hydraulic fracturing treatment on this well? Yes No *(If No, skip questions 2 and 3)*
- Does the volume of the total base fluid of the hydraulic fracturing treatment exceed 350,000 gallons? Yes No *(If No, skip question 3)*
- Was the hydraulic fracturing treatment information submitted to the chemical disclosure registry? Yes No *(If No, fill out Page Three of the ACO-1)*

Date of first Production/Injection or Resumed Production/Injection:	Producing Method: <input type="checkbox"/> Flowing <input type="checkbox"/> Pumping <input type="checkbox"/> Gas Lift <input type="checkbox"/> Other <i>(Explain)</i> _____				
Estimated Production Per 24 Hours	Oil Bbls.	Gas Mcf	Water Bbls.	Gas-Oil Ratio	Gravity

DISPOSITION OF GAS: <input type="checkbox"/> Vented <input type="checkbox"/> Sold <input type="checkbox"/> Used on Lease <i>(If vented, Submit ACO-18.)</i>	METHOD OF COMPLETION: <input type="checkbox"/> Open Hole <input type="checkbox"/> Perf. <input type="checkbox"/> Dually Comp. <input type="checkbox"/> Commingled <i>(Submit ACO-5)</i>			PRODUCTION INTERVAL: Top _____ Bottom _____	

Shots Per Foot	Perforation Top	Perforation Bottom	Bridge Plug Type	Bridge Plug Set At	Acid, Fracture, Shot, Cementing Squeeze Record <i>(Amount and Kind of Material Used)</i>

TUBING RECORD:	Size:	Set At:	Packer At:
----------------	-------	---------	------------

GARNETT TRUE VALUE HOMECENTER

410 N Maple
Garnett, KS 66032
(785) 448-7106 FAX (785) 448-7135

Statement Copy
INVOICE
PLEASE PRINT TO VERIFY ITEMS
OR CALL (785) 448-7135

Page: 1

Invoice: 10235739

Serial :
Description :
Sales rep : MIRE
Ship To: ROGER KENT
25982 NE HICSHO RD
GARNETT, KS 66032
Customer #: 0000057

Buy Date: 04/04/15
Invoice Date: 04/04/15
Ship Date: 05/08/15

Buy To: ROGER KENT
(785) 448-8995 NOT FOR HOUSE USE
(785) 448-8995

Customer PO: 034016

ORDER#	SHIP L UM	ITEM#	DESCRIPTION	AM	PRICE	EXTENSION
18 00	18 00 P PL	CRAP	MONARCH-PALLET	18.0000 m	11.4900	206.80
540 00	540 00 P BAO	CPYC	PORTLAND CEMENT 94#	11.4900 94#	11.4900	131.40
				Subtotal		\$1482.80
				Taxable	0.0000	
				Non-taxable	0.0000	
				Tax #		519.41
				TOTAL		\$2002.21

3 - Statement Copy



GARNETT TRUE VALUE HOMECENTER

410 N Maple
Garnett, KS 66032
(785) 448-7106 FAX (785) 448-7135

Statement Copy
CREDIT INVOICE
PLEASE PRINT TO VERIFY ITEMS
OR CALL (785) 448-7135

Page: 1

Invoice: 10235740

Serial :
Description :
Sales rep : MIRE
Ship To: ROGER KENT
25982 NE HICSHO RD
GARNETT, KS 66032
Customer #: 0000057

Buy Date: 04/04/15
Invoice Date: 04/04/15
Ship Date: 05/08/15

Buy To: ROGER KENT
(785) 448-8995 NOT FOR HOUSE USE
(785) 448-8995

Customer PO: 034016

ORDER#	SHIP L UM	ITEM#	DESCRIPTION	AM	PRICE	EXTENSION
-21 00	-21 00 P PL	CRAP	MONARCH-PALLET	18.0000 m	11.4900	-206.80
				Subtotal		\$-206.80
				Taxable	-0.0000	
				Non-taxable	0.0000	
				Tax #		-21.88
				TOTAL		\$-228.68

3 - Statement Copy

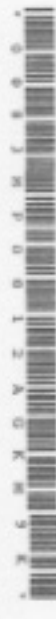



RJ Energy

22082 NE Neosho Rd Garnett, Kansas 66032

Murrow 4-A

2	soil	2	Start	8-23-17
6	clay/rock	8	Finish	8-24-17
84	lime	92		
168	shale	260		
20	lime	280		
64	shale	344		
31	lime	375		
40	shale	415		set 20' of 7"
26	lime	441		Plugged 8-25-17
6	shale	447		Ran pipe to 800' pumped 10sxs
6	lime	453		pulled up to 600' pumped in 10sxs.
97	shale	550		Pulled up to 250' filled to surface
2	lime	552		40sxs total
228	shale	780		
31	lime	811		
				Dry hole