

For KCC Use ONLY
 API # 15 - _____

IN ALL CASES, PLEASE FULLY COMPLETE THIS SIDE OF THE FORM.

In all cases, please fully complete this side of the form. Include items 1 through 3 at the bottom of this page.

Operator: Colorado Interstate Gas Co., LLC
 Facility Name: NGPL AMA-438 Lines #2,3,4
 Borehole Number: 1

Location of Well: County: Washington
2,430 feet from N / S Line of Section
30 feet from E / W Line of Section
 Sec. 18 Twp. 1 S. R. 3 E W

Is Section: Regular or Irregular

If Section is Irregular, locate well from nearest corner boundary.

Section corner used: NE NW SE SW

PLAT

Show location of the Cathodic Borehole. Show footage to the nearest lease or unit boundary line. Show the predicted locations of lease roads, tank batteries, pipelines and electrical lines, as required by the Kansas Surface Owner Notice Act (House Bill 2032).

*1, 2, 3 are 30' from FNL.
 #1 is 2430 FNL, other two are 73' closer, #2 @ 2357' FNL & #3 is 2284' FNL.*

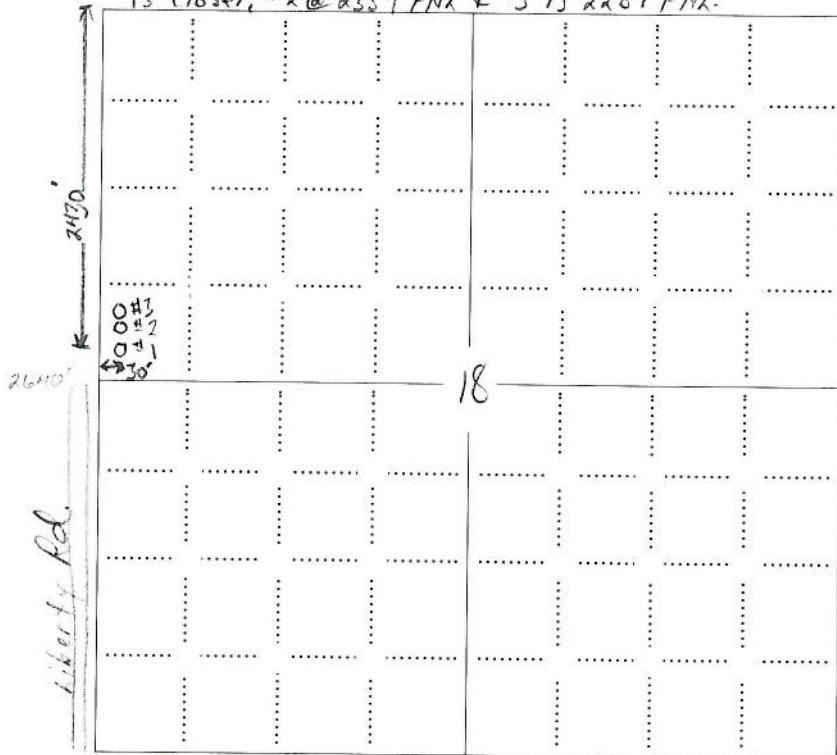

LEGEND

- Well Location
- Tank Battery Location
- Pipeline Location
- Electric Line Location
- Lease Road Location

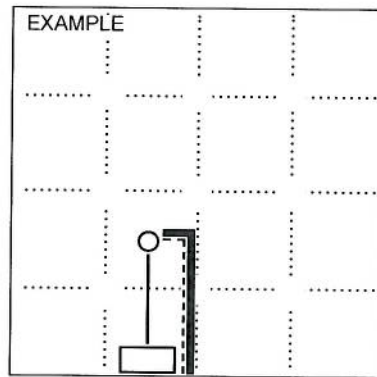

NOTE: In all cases locate the spot of the proposed drilling location.

In plotting the proposed location of the well, you must show:

1. The manner in which you are using the depicted plat by identifying section lines, i.e. 1 section, 1 section with 8 surrounding sections, 4 sections, etc.;
2. The distance of the proposed drilling location from the section's south / north and east / west; line.
3. The predicted locations of lease roads, tank batteries, pipelines, and electrical lines.

Project	Install Rectifier & Grd Bed
Entity	NGPL
AFE	

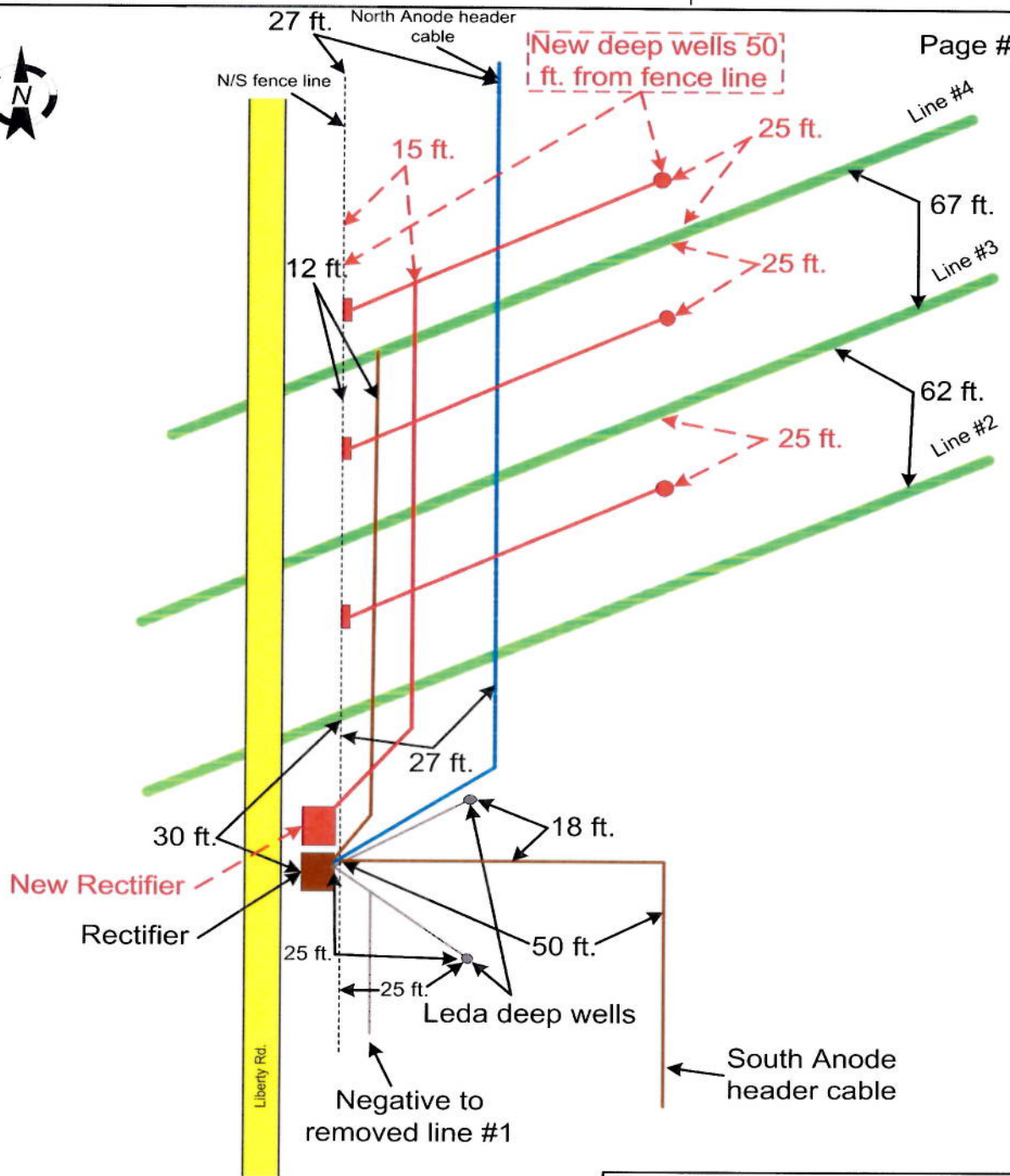

Natural Gas Pipeline Company
of America LLC

Installation Date:
09.14.1989

Last Revision Date:
04.11.2011

T1S-R3E-Sec. 18
Washington Co. KS

AMA-438

Latitude ~ 39.96672440°
Longitude ~ -97.14408112°