



Fall & Associates
Stake and Elevation Service
 P.O. Box 222
 Pretty Prairie, KS. 67570
 785-243-7506

Date 10-10-17

Invoice Number 0929172

BEREXCO, LLC

1-8

Pochop

Operator

Number

Farm Name

Rawlins-KS

8

3s

35w

680'FSL 1930'FEL

County-State

S

T

R

Location

Berexco, LLC
 2020 N Bramblewood Dr.
 Wichita, KS. 67206

Elevation 3242 Gr.

Ordered By: Dana

Scale 1"=1000'

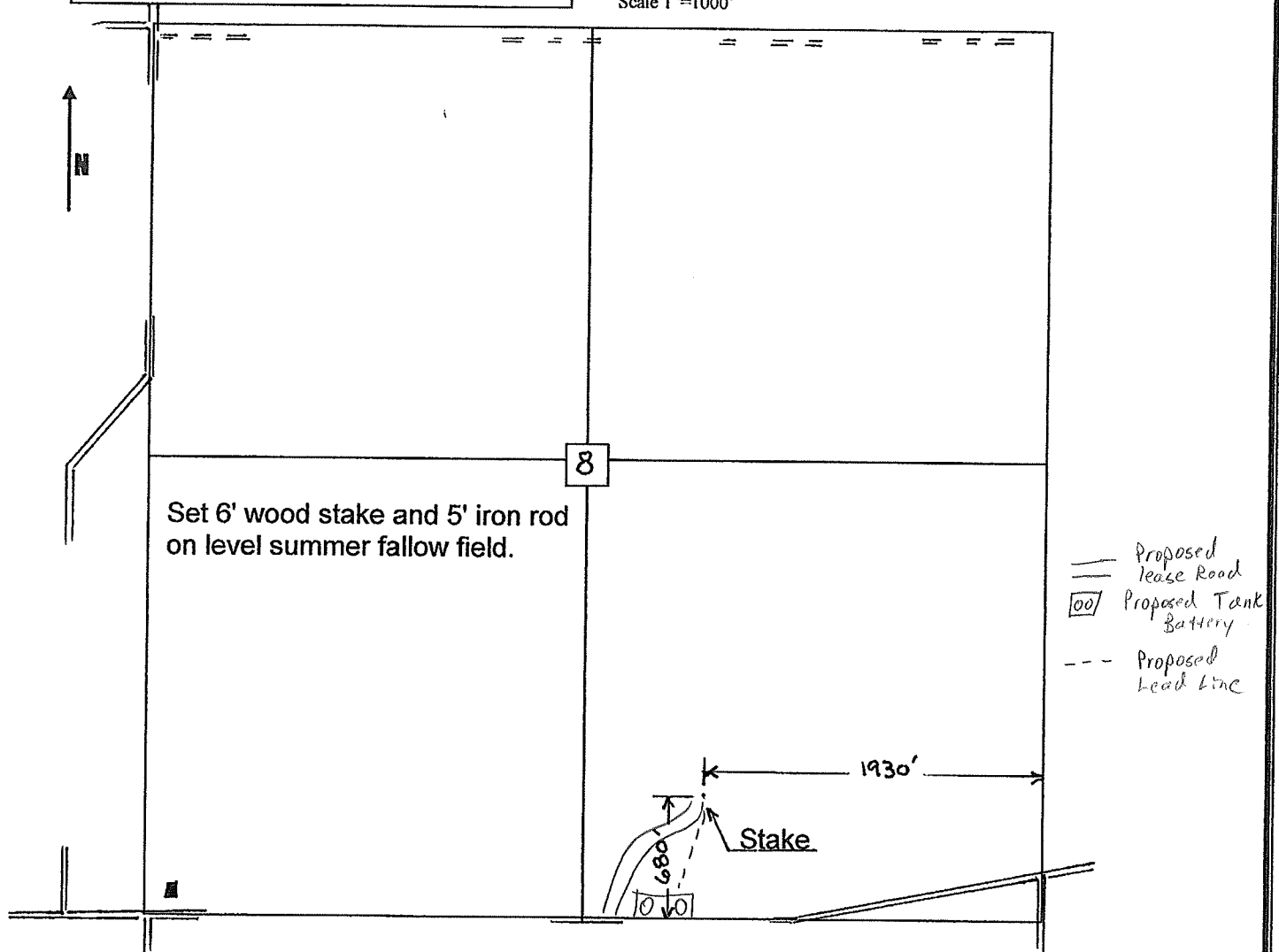

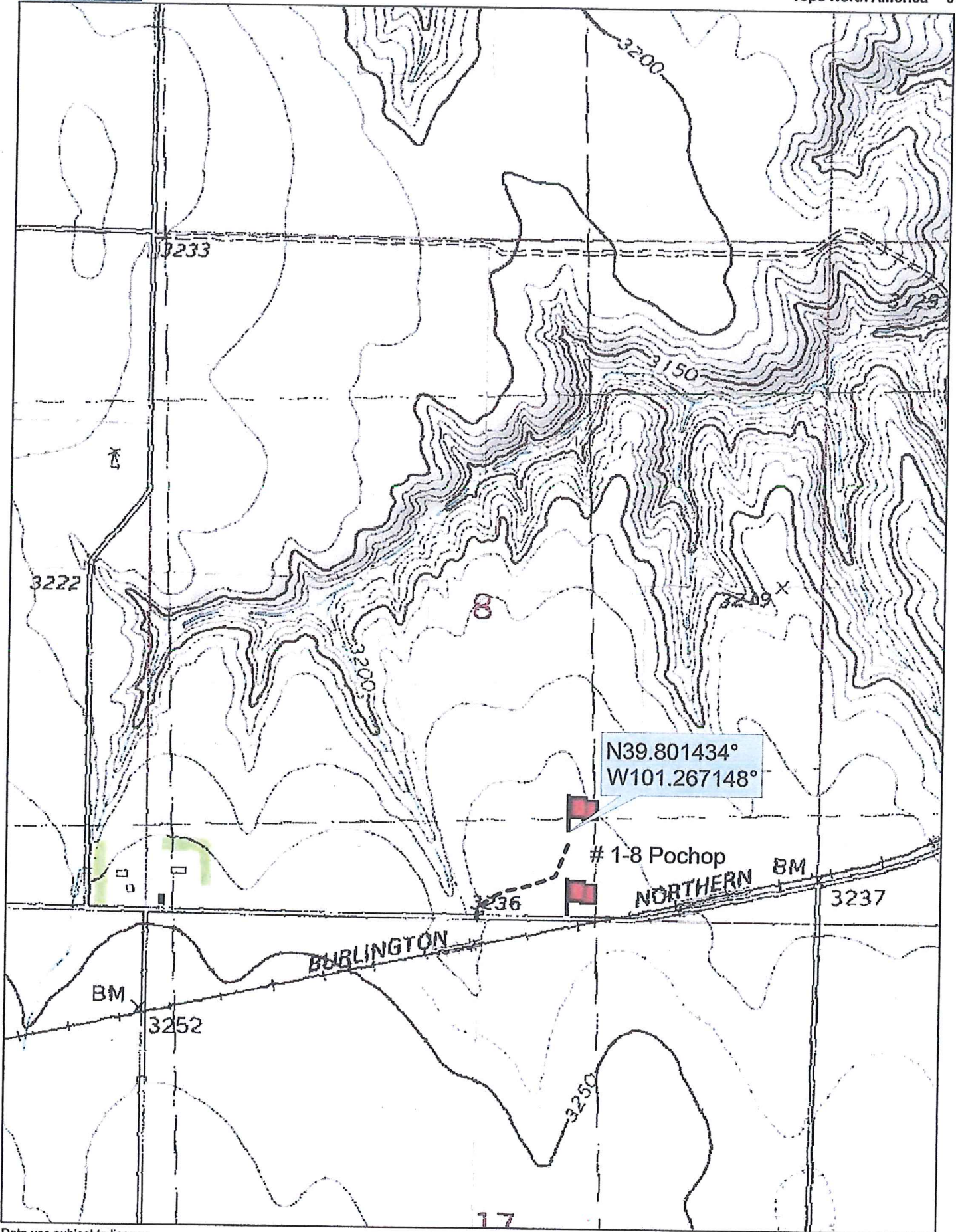

Data use subject to license.

© DeLorme. Topo North America™ 9.

www.delorme.com



Scale 1 : 12,000

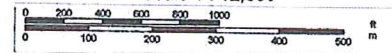

1" = 1,000.0 ft

Data Zoom 13-1