



00-28s-40w-999
CRD NO.

00-28s-40w
DMT NO.

PRO-STAKE

LLC

Construction Site Staking

P.O. Box 2324 Garden City, Kansas 67846
Office/Fax: (620) 276-6159 – Cell: (620) 272-1499
burt@prostakellc.com

13551
INVOICE NO.



Murfin Drilling Company, Inc.
OPERATOR

Stanton County, KS
COUNTY

Jacquart #1-28
LEASE NAME

330' FNL - 330' FEL
LOCATION SPOT

3260.7'
GR ELEVATION

37.590693700
NAD 83 LAT

101.690998848
NAD 83 LONG

28 **28s** **40w**
Sec. **Twp.** **Rng.**

SCALE: 1" = 1000'
DATE STAKED: October 12th, 2017
MEASURED BY: Pierce R.
DRAWN BY: Pierce R.
AUTHORIZED BY: Shauna G.
DATE REVISED:



LEGEND

- ⊙ irr. well
- ⊕ water hydrant
- ⊖ tank battery
- ⊙ staked loc.
- ⊗ prod. well / aband. well
- house
- building
- G— gas line
- W— water line
- E— transmission powerline
- 3 phase powerline
- single phase powerline
- x—x—x— fence
- ▬▬▬▬ gravel / sand rd.
- ▬▬▬▬ gravel trail / lease rd.
- ▬▬▬▬ dirt rd.
- ▬▬▬▬ dirt trail / lease rd.
- ▬▬▬▬ Hwy / blacktop rd.

DIRECTIONS: From the North side of Johnson City, KS at the intersection of Main St. & Hwy. 160 – Now go 3.3 miles East on Hwy. 160 to the SE corner of section 28-28s-40w – Now go 1 mile North on Rd. I to the NE corner of section 28-28s-40w – Now go approx. 340' West on Rd. I to ingress stake S into – Now go approx. 335' South through CRP into staked location
Final ingress must be verified with landowner or operator.
*This drawing does not constitute a monumented survey or a land survey plat.
This drawing is for construction purposes only.*

LANDOWNER/CONTACT: N/A

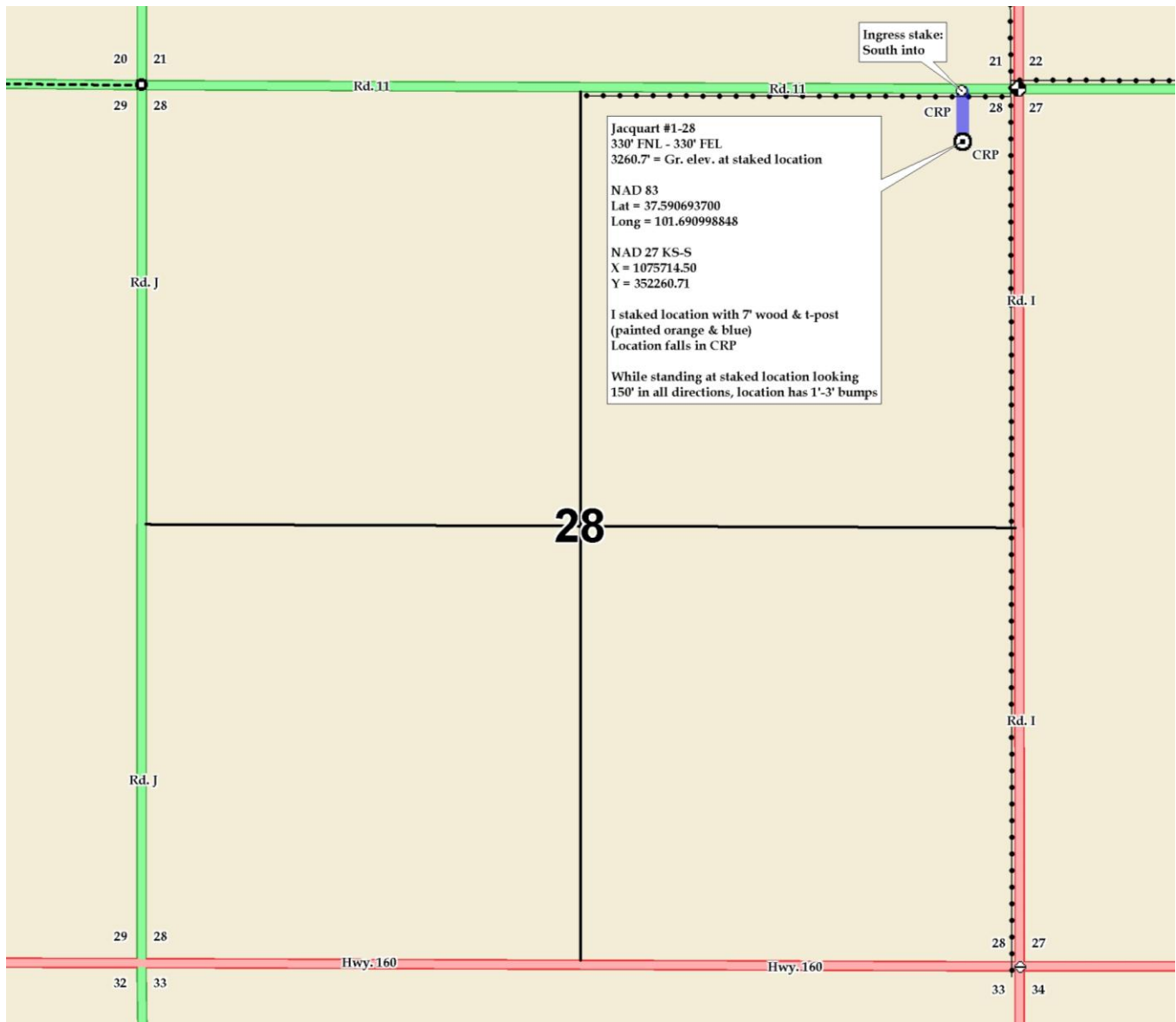



00-28s-40w-999
CRD NO.

00-28s-40w
DMT NO.

PRO-STAKE

LLC

Construction Site Staking

13551
INVOICE NO.



Murfin Drilling Company, Inc.
OPERATOR

Stanton County, KS
COUNTY

Jacquart #1-28
LEASE NAME

330' FNL - 330' FEL
LOCATION SPOT

3260.7'
GR ELEVATION

37.590693700
NAD 83 LAT

101.690998848
NAD 83 LONG

28 28s 40w
Sec. Twp. Rng.

SCALE: 1" = 1000'
DATE STAKED: October 12th, 2017
MEASURED BY: Pierce R.
DRAWN BY: Pierce R.
AUTHORIZED BY: Shauna G.
DATE REVISED:

P.O. Box 2324 Garden City, Kansas 67846
Office/Fax: (620) 276-6159 – Cell: (620) 272-1499
burt@prostakellc.com

LEGEND

- ⊙ irr. well
- ⊕ water hydrant
- ⊙ tank battery
- ⊙ staked loc.
- ⊙ prod. well / aband. well
- ⊙ house
- building
- G— gas line
- W— water line
- E— transmission powerline
- 3 phase powerline
- single phase powerline
- x—x— fence
- ▬ gravel / sand rd.
- ▬ gravel trail / lease rd.
- ▬ dirt rd.
- ▬ dirt trail / lease rd.
- ▬ Hwy / blacktop rd.



DIRECTIONS: From the North side of Johnson City, KS at the intersection of Main St. & Hwy. 160 – Now go 3.3 miles East on Hwy. 160 to the SE corner of section 28-28s-40w – Now go 1 mile North on Rd. I to the NE corner of section 28-28s-40w – Now go approx. 340' West on Rd. 11 to ingress stake S into – Now go approx. 335' South through CRP into staked location
Final ingress must be verified with landowner or operator.
*This drawing does not constitute a monumented survey or a land survey plat.
This drawing is for construction purposes only.*

LANDOWNER/CONTACT: N/A

