



PAGE	CUST NO	YARD #	INVOICE DATE
1 of 1	1007020	1718	10/03/2017
INVOICE NUMBER			
92534366			

Pratt (620) 672-1201
 B EDISON OPERATING COMPANY LLC
 I 8100 E 22ND ST N
 L WICHITA
 L KS US 67226
 T
 O ATTN: DAVID WITHROW

J LEASE NAME Curtis Unruh 1-5
 O LOCATION
 B COUNTY Comanche
 S STATE KS
 I JOB DESCRIPTION Cement-New Well Casing/Pi
 E JOB CONTACT

JOB #	EQUIPMENT #	PURCHASE ORDER NO.	TERMS	DUE DATE
41059713	19570		Net - 30 days	11/02/2017

	QTY	U of M	UNIT PRICE	INVOICE AMOUNT
For Service Dates: 09/29/2017 to 09/29/2017				
0041059713				
171814534L Cement-New Well Casing/Pi 09/29/2017 Cement Surface Casing				
Premium Plus Cement	350.00	EA	8.97	3,139.50
Celloflake	88.00	EA	2.04	179.52
Calcium Chloride	658.00	EA	0.58	381.64
"Unit Mileage Chg (PU, cars one way)"	50.00	MI	2.48	124.00
Heavy Equipment Mileage	100.00	MI	4.13	413.00
Proppant & Bulk Del. Chgs., per ton mil	823.00	EA	1.38	1,135.74
Blending & Mixing Service Charge	350.00	BAG	0.77	269.50
Plug Container Util. Chg.	1.00	EA	137.50	137.50
Depth Charge; 0-500'	1.00	EA	550.00	550.00
"Service Supervisor, first 8 hrs on loc.	1.00	EA	96.25	96.25

CEMENT For 13 3/8 SURF CSN.
9208
10/9 mg

PLEASE REMIT TO:	SEND OTHER CORRESPONDENCE TO:	SUB TOTAL	6,426.65
BASIC ENERGY SERVICES, LP	BASIC ENERGY SERVICES, LP	TAX	0.00
PO BOX 841903	801 CHERRY ST, STE 2100	INVOICE TOTAL	6,426.65
DALLAS, TX 75284-1903	FORT WORTH, TX 76102		



Liberal Yard #1717 - Phone 620-624-2277 - 1700 S. Country Estates Road, Liberal KS 67901

PRESSURE PUMPING Job Log

Customer:	Edison Operating	Cement Pump No.:	38119-19570 7 HRS	Operator TRK No.:	78939
Address:	8100 E 22nd Street N	Ticket #:	1718-14534 L	Bulk TRK No.:	14354-37724
City, State, Zip:	Wichita Ks 67226	Job Type:	Z42 - Cement Surface Casing		
Service District:		Well Type:	OIL		
Well Name and No.:	Curtis Unruh #1-5	Well Location:	5,31,18	County:	Comanche
				State:	Ks

Type of Cmt	Sacks	Additives	Truck Loaded On		
PREMIUM PLUS	350	2%CaCl, 1/4#POLYFLAKE	14354-37724	Front	Back
				Front	Back
				Front	Back

Lead/Tail:	Weight #1 Gal.	Cu/Ft/sk	Water Requirements	CU. FT.	Man Hours / Personnel	
Lead:	14.8	1.34	6.33	469	Man Hours:	45
Tail:					# of Men on Job:	3

Time (am/pm)	(BPM)	Volume (BBLs)	Pumps		Pressure(PSI)		Description of Operation and Materials
			T	C	Tubing	Casing	
19:30							ON LOC, SAFTEY MTG, R.U.
5:47						800	TEST LINES
5:50 AM	5					110	START MIXING @ 14.8#
6:10 AM	4.5	84				60	START DISPLACEMENT
6:23 AM		46				150	SHUT DOWN, SHUT IN WELL
							RELEASE PSI
							JOB COMPLETE
							THANK YOU FOR YOUR BUSINESS!!!!

Size Hole	17 1/2	Depth	325'		TYPE	
Size & Wt. Csg.	13 3/8 48#	Depth	313.08	New / Used	Packer	Depth
tbg.	8 5/8 24#	Depth	14'	LANDING JOINT	Retainer	Depth
Top Plugs		Type			Perfs	CIBP

Customer Signature:	Basic Representative:	CHAD HINZ
	Basic Signature:	
	Date of Service:	9/29/2017

EDISON OPERATING CURTIS UNRUH 1-5

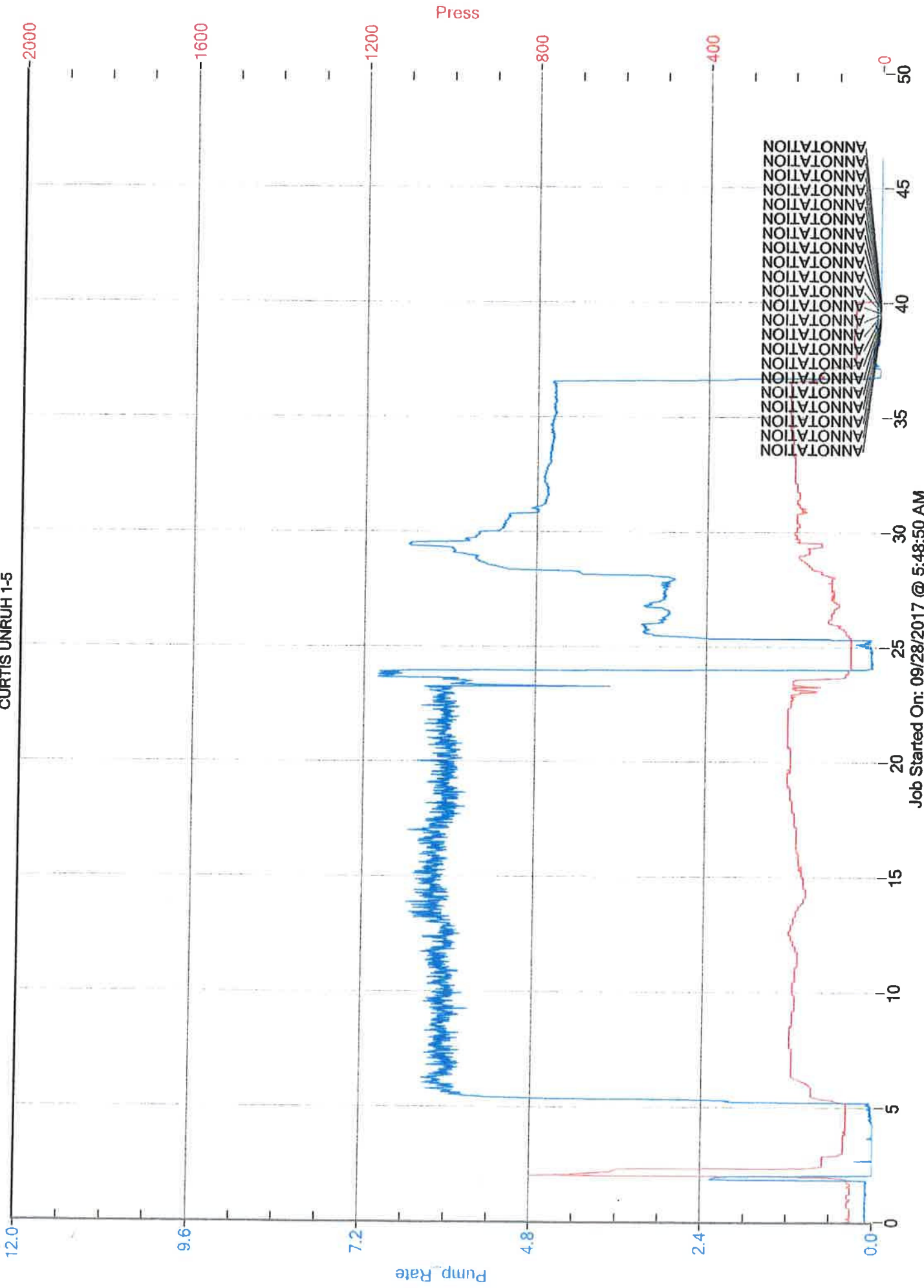

Job Started On: 09/28/2017 @ 5:48:50 AM