

**YOUNGER ENERGY COMPANY
JOHNSTON LEASE
NE. 1/4, SECTION 34, T21S, R15W
PAWNEE COUNTY, KANSAS**

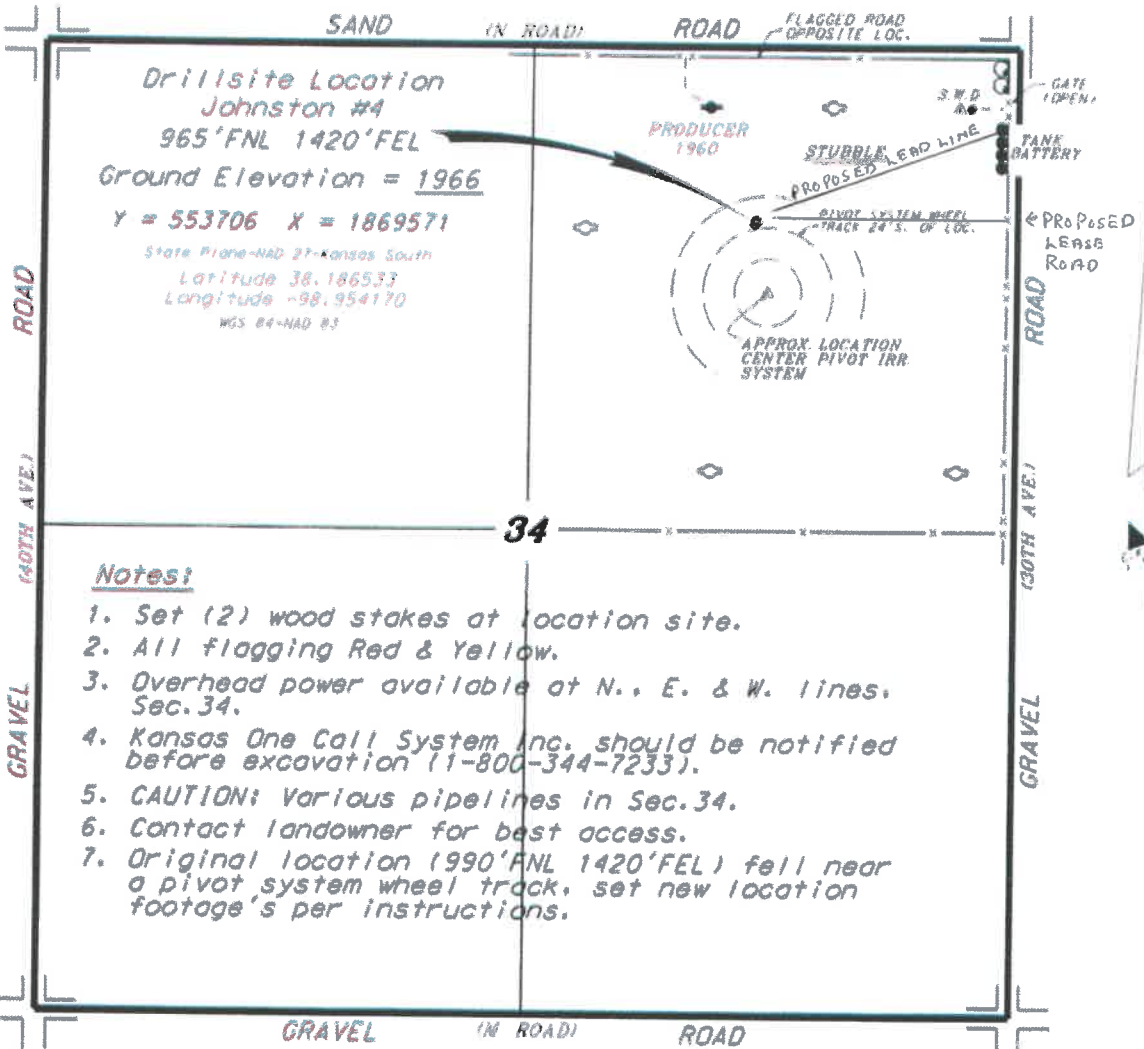

Notes:

1. Set (2) wood stakes at location site.
2. All flagging Red & Yellow.
3. Overhead power available at N., E. & W. lines, Sec. 34.
4. Kansas One Call System Inc. should be notified before excavation (1-800-344-7233).
5. CAUTION: Various pipelines in Sec. 34.
6. Contact landowner for best access.
7. Original location (990'FNL 1420'FEL) fell near a pivot system wheel track, set new location footage's per instructions.

* Ingress and egress to location as shown on this plot is per usage only and may not be legally opened for public use. Contact landowner, tenant and county road department for access.

SCALE 1" = 1000'

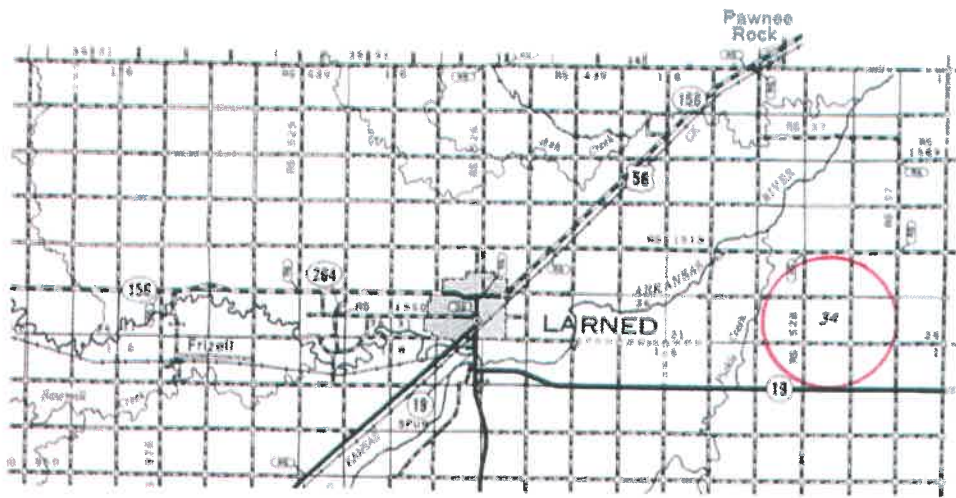

• Controlling data is based upon the best maps and photographs available to us and upon a regular section of land containing 500 acres.

• Approximate section lines were determined using the corner standard of care of a field surveyor practicing in the state of Kansas. The section corners, which establish the precise section lines, were not measured, located, or the exact location of the drillsite location in the section is not guaranteed. Therefore, the operator shall be fully service and accepting this plot and all other parties relying thereon agree to hold Central Kansas Oilfield Services, Inc., its officers and employees harmless from all claims, costs and expenses and hold entire as released from any liability from incidents or consequences of damages.

• Elevations derived from National Geodetic Vertical Datum.

Date October 24, 2017

CENTRAL KANSAS OILFIELD SERVICES, INC. (620)792-1977