



PAGE	CUST NO	YARD #	INVOICE DATE
1 of 1	1000793	1718	09/19/2017
<b>INVOICE NUMBER</b>			
<b>92523232</b>			

Pratt (620) 672-1201  
 B CMX INC  
 I 1700 N WATERFRONT PKWY BLDG 300 STE B  
 L WICHITA  
 L KS US 67206  
 T  
 O ATTN: ACCOUNTS PAYABLE

J LEASE NAME Gerstberger 1-28  
 O LOCATION  
 B COUNTY Logan  
 S STATE KS  
 I JOB DESCRIPTION Cement-New Well Casing/Pi  
 T E JOB CONTACT

JOB #	EQUIPMENT #	PURCHASE ORDER NO.	TERMS	DUE DATE
41056626	19570		Net - 30 days	10/19/2017

	QTY	U of M	UNIT PRICE	INVOICE AMOUNT
<i>For Service Dates: 09/14/2017 to 09/14/2017</i>				
0041056626				
171814530L Cement-New Well Casing/Pi 09/14/2017 Cement Casing Seat Surface				
60/40 POZ	220.00	EA	6.60	1,452.00 T
Calcium Chloride	570.00	EA	0.61	347.70 T
Celloflake	55.00	EA	2.04	112.20 T
"Wooden Cmt Plug, 8 5/8""	1.00	EA	160.00	160.00
"Unit Mileage Chg (PU, cars one way)"	100.00	MI	2.48	248.00
Heavy Equipment Mileage	200.00	MI	4.13	826.00
Proppant & Bulk Del. Chgs., per ton mil	950.00	EA	1.38	1,311.00
Blending & Mixing Service Charge	220.00	BAG	0.77	169.40
Plug Container Util. Chg.	1.00	EA	137.50	137.50
Depth Charge; 0-500'	1.00	EA	550.00	550.00
"Service Supervisor, first 8 hrs on loc.	1.00	EA	96.25	96.25

*Bid 5340*

PLEASE REMIT TO:	SEND OTHER CORRESPONDENCE TO:	SUB TOTAL	5,410.05
BASIC ENERGY SERVICES, LP	BASIC ENERGY SERVICES, LP	TAX	152.95
PO BOX 841903	801 CHERRY ST, STE 2100	INVOICE TOTAL	5,563.00
DALLAS, TX 75284-1903	FORT WORTH, TX 76102		





Liberal Yard #1717 - Phone 620-624-2277 - 1700 S. Country Estates Road, Liberal KS 67901

**PRESSURE PUMPING Job Log**

Customer:	CMX	Cement Pump No.:	38119-19570	Operator TRK No.:	78939
Address:		Ticket #:	1718-14530 L	Bulk TRK No.:	14355-37724
City, State, Zip:		Job Type:	Z-42 CASING SEAT SURFACE		
Service District:		Well Type:			
Well Name and No.:	GERSTBERGER 1-28	Well Location:	28-14S-36W	County:	LOGAN
				State:	KS

Type of Cmt	Sacks	Additives	Truck Loaded On		
80/40 POZ	220	2%GEL, 3%CaCl, 1/4# POLYFLAKE	14355-37724	Front	Back
				Front	Back
				Front	Back

Lead/Tail:	Weight #1 Gal.	Yield	Water Requirements	CU. FT.	Man Hours / Personnel	
<b>Lead:</b>	14.8	1.21	5.18	266.2	Man Hours:	21
<b>Tail:</b>					# of Men on Job:	3

Time (am/pm)	(BPM)	Volume (BBLs)	Pumps		Pressure (PSI)		Description of Operation and Materials
			T	C	Tubing	Casing	
20:00							ON LOC, SAFTEY MTG, R.U.
20:46						1000	TEST LINES
8:50 PM	4.5					100	START MIXING @ 14.8#
9:03 PM		48					SHUT DOWN, DROP PLUG
9:06 PM	4					80	START DISPLACEMENT
21:11	2.3	14				120	SLOW RATE
21:13		18				120	SHUT DOWN, SHUT IN WELL
9:15 PM						120-0	RELEASE PSI
							JOB COMPLETE
							THANK YOU FOR YOUR BUSINESS!!!

Size Hole	12 1/4	Depth	310		TYPE	
Size & Wt Csg.	8 5/8 24	Depth	310	New / Used	Packer	Depth
lbg.		Depth			Retainer	Depth
Top Plugs		Type			Perfs	CIBP

Customer Signature:		Basic Representative:	CHAD HINZ
		Basic Signature:	
		Date of Service:	9/14/2017

CMX  
GERSTBERGER 1-28

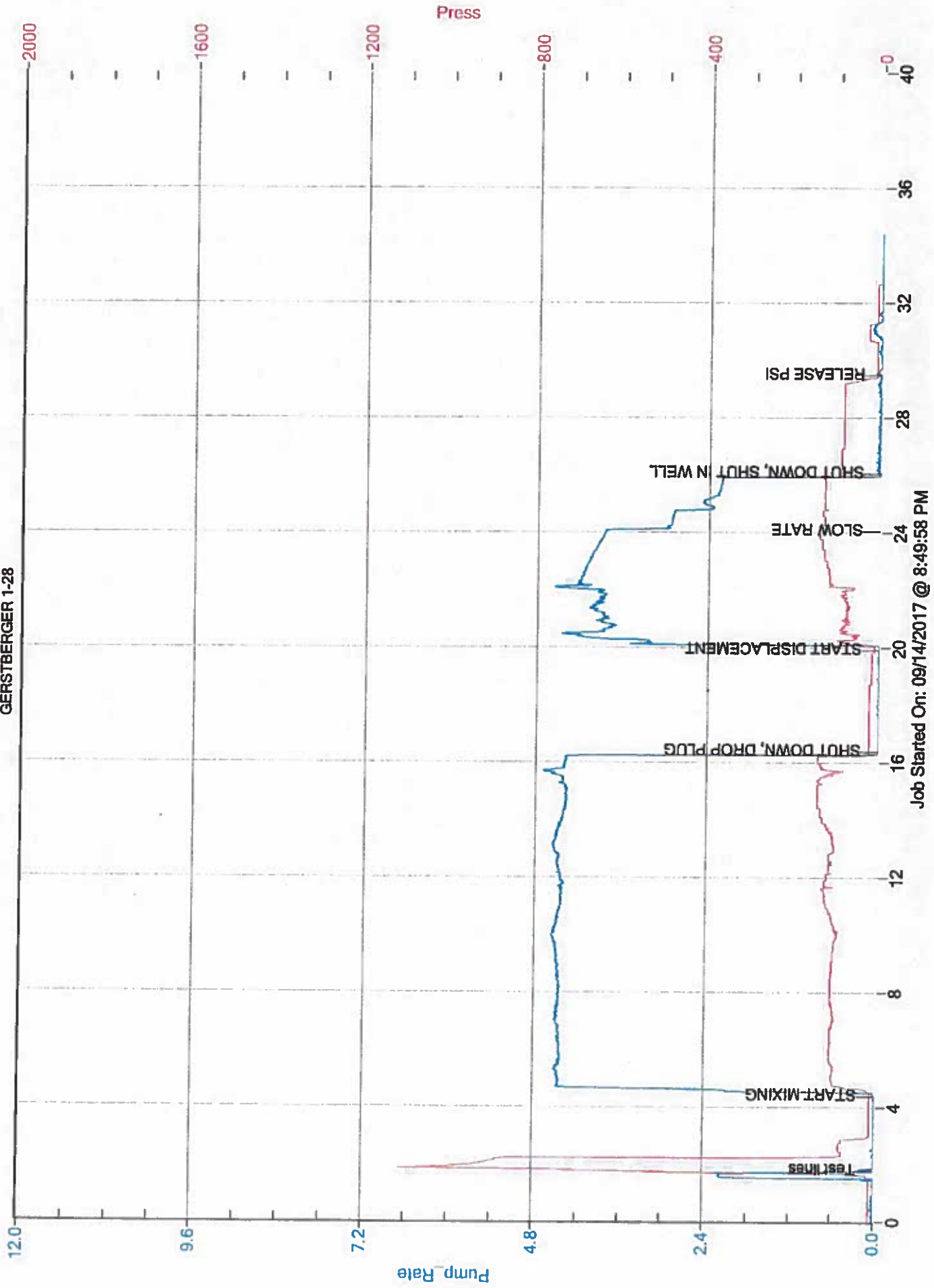

Job Started On: 09/14/2017 @ 8:49:58 PM