



20-29s-41w-b-999-sc
CRD NO.

00-29s-41w
DMT NO.

PRO-STAKE

LLC

Construction Site Staking

13559
INVOICE NO.



Murfin Drilling Company, Inc.
OPERATOR

Stanton County, KS
COUNTY

Janet #1-36
LEASE NAME

330' FSL - 2310' FEL
LOCATION SPOT

3350.5'
GR ELEVATION

37.476690489
NAD 83 LAT

101.751833798
NAD 83 LONG

36 29s 41w
Sec. Twp. Rng.

SCALE: 1" = 1000'
DATE STAKED: October 12th, 2017
MEASURED BY: Pierce R.
DRAWN BY: Pierce R.
AUTHORIZED BY: Shauna G.
DATE REVISED:

P.O. Box 2324 Garden City, Kansas 67846
Office/Fax: (620) 276-6159 – Cell: (620) 272-1499
burt@prostakellc.com

LEGEND

- ⊙ irr. well
- ⊕ water hydrant
- ⊖ tank battery
- ⊙ staked loc.
- ⊗ prod. well / aband. well
- house
- building
- G— gas line
- W— water line
- E— transmission powerline
- 3 phase powerline
- single phase powerline
- x—x—x— fence
- ▬ gravel / sand rd.
- ▬ gravel trail / lease rd.
- ▬ dirt rd.
- ▬ dirt trail / lease rd.
- ▬ Hwy / blacktop rd.



DIRECTIONS: From Southwest side of Johnson City, KS at the intersection of Hwy. 160/ Highland Ave. & Hwy 27 – Now go 6 miles South on Hwy. 27 to the SW corner of section 36-29s-41w – Now go approx. 0.6 mile East on Rd. 19 to ingress stake N into – Now go approx. 330' through corn stubble into staked location

Final ingress must be verified with landowner or operator.

This drawing does not constitute a monumented survey or a land survey plat. This drawing is for construction purposes only.

LANDOWNER/CONTACT: N/A

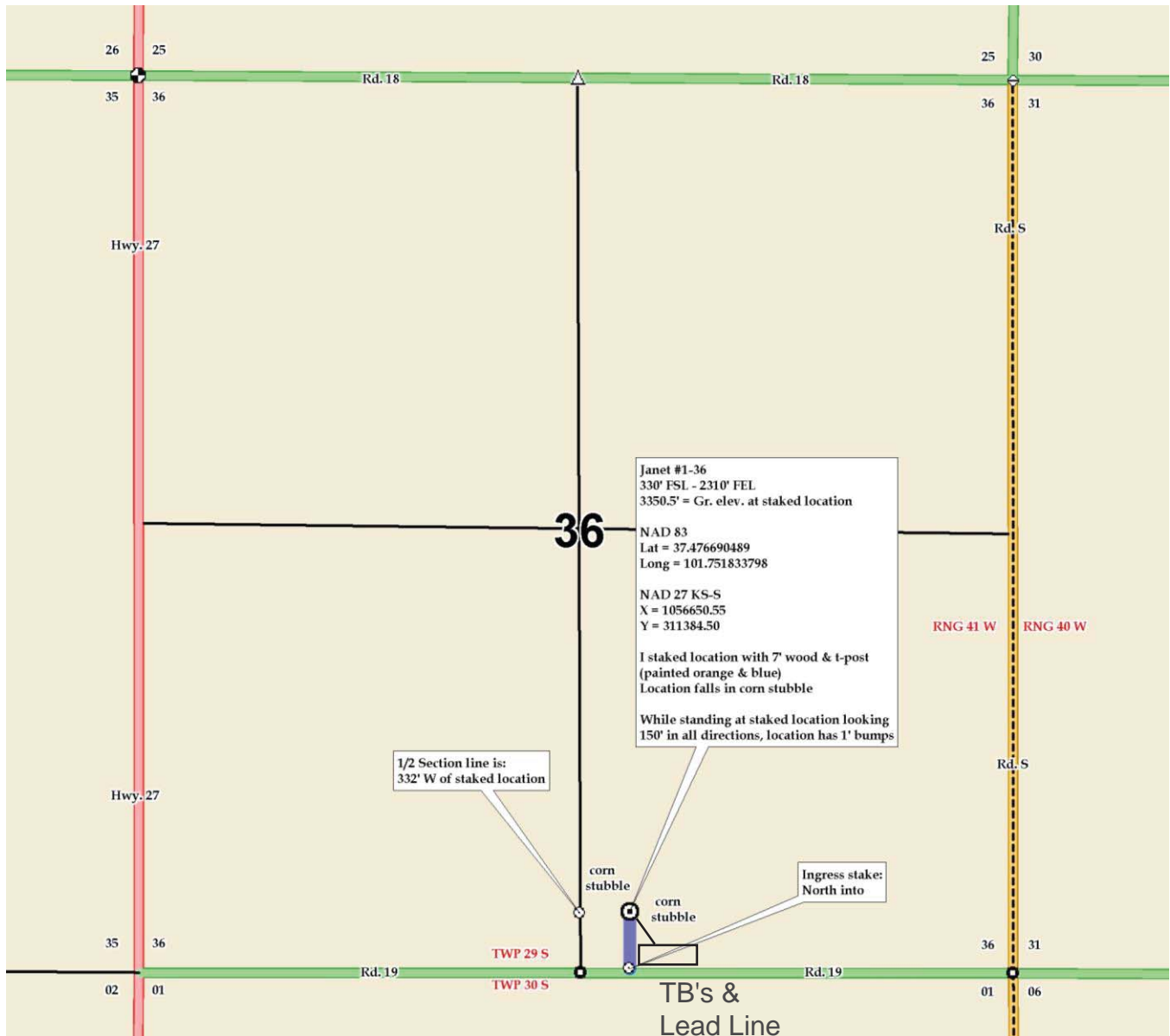



20-29s-41w-b-999-sc
CRD NO.

00-29s-41w
DMT NO.

PRO-STAKE

LLC

Construction Site Staking

13559
INVOICE NO.



Murfin Drilling Company, Inc.
OPERATOR

Stanton County, KS
COUNTY

Janet #1-36
LEASE NAME

330' FSL - 2310' FEL
LOCATION SPOT

3350.5'
GR ELEVATION

37.476690489
NAD 83 LAT

101.751833798
NAD 83 LONG

36 29s 41w
Sec. Twp. Rng.

SCALE: 1" = 1000'
DATE STAKED: October 12th, 2017
MEASURED BY: Pierce R.
DRAWN BY: Pierce R.
AUTHORIZED BY: Shauna G.
DATE REVISED:

P.O. Box 2324 Garden City, Kansas 67846
Office/Fax: (620) 276-6159 – Cell: (620) 272-1499
burt@prostakellc.com

LEGEND

- ⊙ irr. well
- ⊕ water hydrant
- ⊙ tank battery
- ⊙ staked loc.
- ⊙ prod. well / aband. well
- house
- building
- G— gas line
- W— water line
- E— transmission powerline
- 3 phase powerline
- single phase powerline
- x—x—x— fence
- ▬ gravel / sand rd.
- ▬ gravel trail / lease rd.
- ▬ dirt rd.
- ▬ dirt trail / lease rd.
- ▬ Hwy / blacktop rd.



DIRECTIONS: From Southwest side of Johnson City, KS at the intersection of Hwy. 160/ Highland Ave. & Hwy 27 – Now go 6 miles South on Hwy. 27 to the SW corner of section 36-29s-41w – Now go approx. 0.6 mile East on Rd. 19 to ingress stake N into – Now go approx. 330' through corn stubble into staked location

Final ingress must be verified with landowner or operator.
This drawing does not constitute a monumented survey or a land survey plat.
This drawing is for construction purposes only.

LANDOWNER/CONTACT: N/A

