

**Proposed Plan of Construction**  
 HMU 203S  
 Sec 30 T23S-R34W  
 Finney County, KS

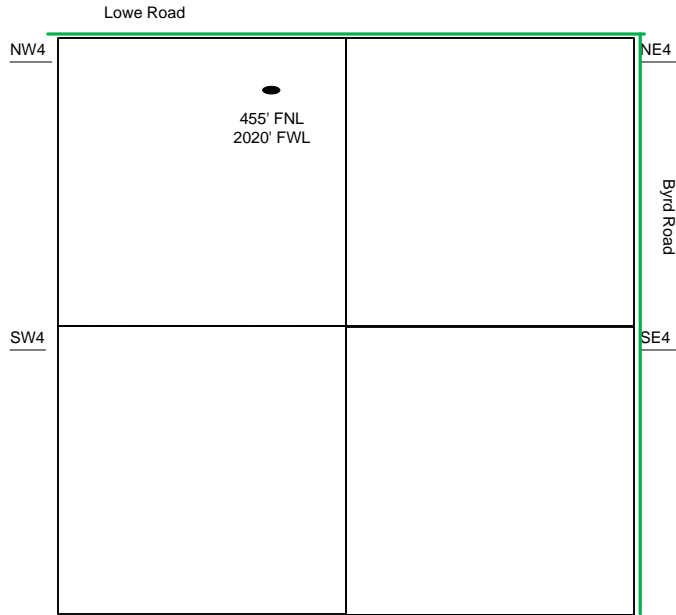

Sec 30 – T23S – R34W

The Tank Battery for the HMU 203S is located in the NW-NW of Section 30-23-34 (existing battery).

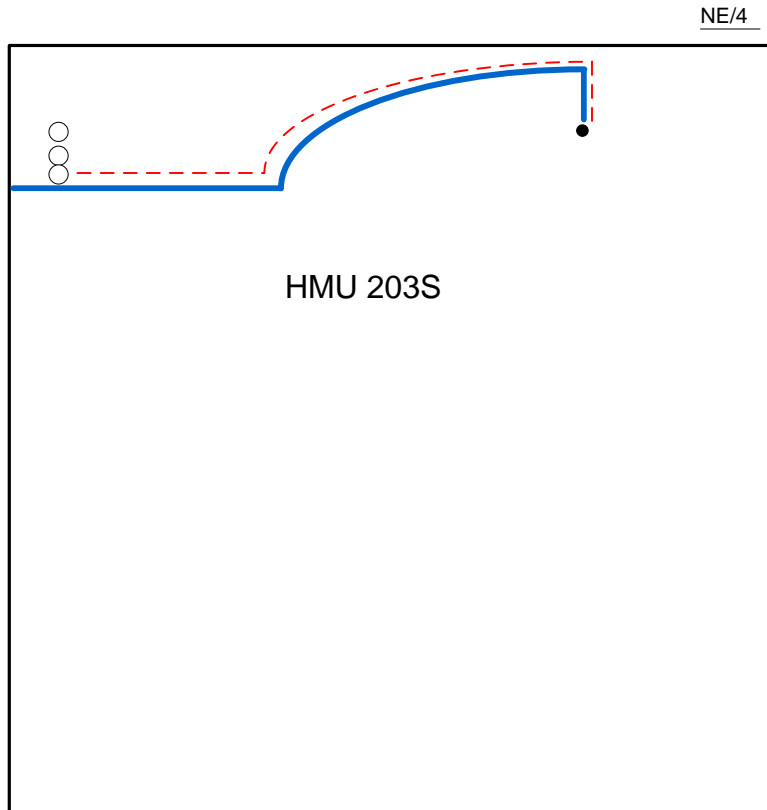

- Well Location
- Proposed Lease Roads
- - - Proposed Pipeline
- Proposed Tank Battery
- Proposed Power Lines
- - - Existing Pipeline

Proposed Details of  
 NW/4 Sec 30 – T23S – R34W

Proposed Site Diagram  
 HMU 203S  
 November 28, 2017

Note-Drawing **Not** to Scale