



00-17s-33w-999
CRD NO.

00-17s-33w
DMT NO.

PRO-STAKE

LLC

Construction Site Staking

13617

INVOICE NO.



Landmark Resources, Inc.
OPERATOR

Scott County, KS
COUNTY

Gough #1-8
LEASE NAME

719' FSL - 388' FWL
LOCATION SPOT

3082.3'
GR ELEVATION

38.585649593
NAD 83 LAT

100.998514758
NAD 83 LONG

08 17s 33w
Sec. Twp. Rng.

SCALE: 1" = 1000'
DATE STAKED: November 28th, 2017
MEASURED BY: Pierce R.
DRAWN BY: Pierce R.
AUTHORIZED BY: Becky P.
DATE REVISED:

P.O. Box 2324 Garden City, Kansas 67846
Office/Fax: (620) 276-6159 - Cell: (620) 272-1499
burt@prostakellc.com

LEGEND

- ⊙ irr. well
- ⊕ water hydrant
- ⬤ tank battery
- ⊗ staked loc.
- ⊗ prod. well / aband. well
- house
- building
- G— gas line
- W— water line
- E— transmission powerline
- 3 phase powerline
- * * single phase powerline
- x—x— fence
- ▬ gravel / sand rd.
- ▬ gravel trail / lease rd.
- ▬ dirt rd.
- ▬ dirt trail / lease rd.
- ▬ Hwy / blacktop rd.

DIRECTIONS: From Pence, KS at the intersection of Cherokee Rd. & Rd. 270 - Now go 3 miles East on Rd. 270 - Now go 4 miles South on Falcon Rd. - Now go 1 mile East on Rd. 230 to ingress stake S into - Now go approx. 0.8 mile South on trail rd to ingress stake E into - Now go approx. 390' East through corn stubble into staked location

Final ingress must be verified with landowner or operator.
This drawing does not constitute a monumented survey or a land survey plat.
This drawing is for construction purposes only.



LANDOWNER/CONTACT: Lonnie Dearden (tenant): 620-874-5110

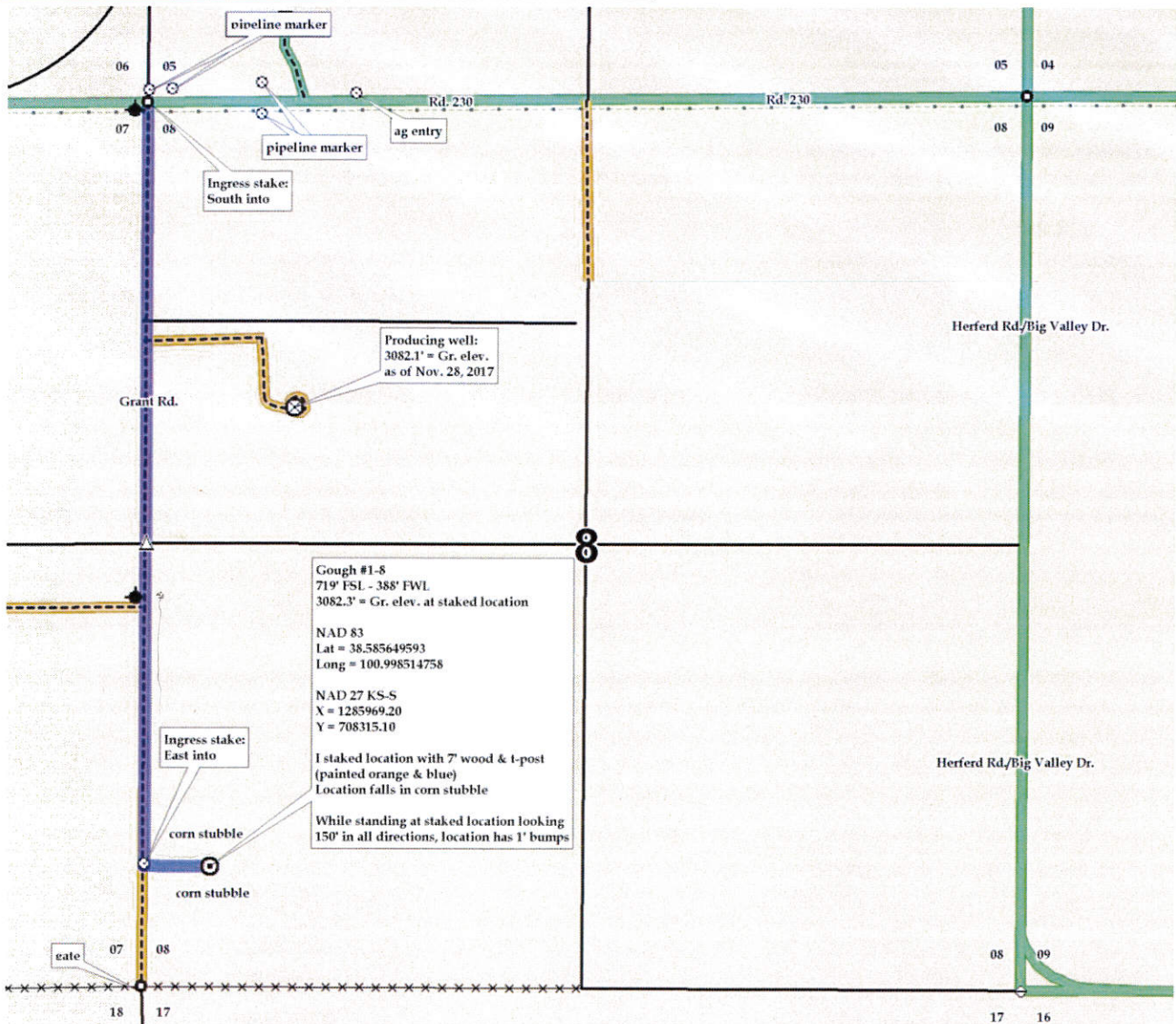



00-17s-33w-999
CRD NO.

00-17s-33w
DMT NO.

PRO-STAKE

LLC

Construction Site Staking

13617

INVOICE NO.



Landmark Resources, Inc.
OPERATOR

Scott County, KS
COUNTY

Gough #1-8
LEASE NAME

719' FSL - 388' FWL
LOCATION SPOT

3082.3'
GR ELEVATION

38.585649593
NAD 83 LAT

100.998514758
NAD 83 LONG

08 17s 33w
Sec. Twp. Rng.

SCALE: 1" = 1000'
DATE STAKED: November 28th, 2017
MEASURED BY: Pierce R.
DRAWN BY: Pierce R.
AUTHORIZED BY: Becky P.
DATE REVISED:

P.O. Box 2324 Garden City, Kansas 67846
Office/Fax: (620) 276-6159 - Cell: (620) 272-1499
burt@prostakellc.com

LEGEND

- ⊙ irr. well
- ⊕ water hydrant
- ⬢ tank battery
- ⊙ staked loc.
- ⊙ prod. well/aband. well
- house
- building
- G— gas line
- W— water line
- E— transmission powerline
- 3 phase powerline
- * * * single phase powerline
- x—x— fence
- ▨ gravel/sand rd.
- ▨ gravel trail/lease rd.
- ▨ dirt rd.
- ▨ dirt trail/lease rd.
- ▨ Hwy/blacktop rd.



DIRECTIONS: From Pence, KS at the intersection of Cherokee Rd. & Rd. 270 - Now go 3 miles East on Rd. 270 - Now go 4 miles South on Falcon Rd. - Now go 1 mile East on Rd. 230 to ingress stake S into - Now go approx. 0.8 mile South on trail rd to ingress stake E into - Now go approx. 390' East through corn stubble into staked location

Final ingress must be verified with landowner or operator.
This drawing does not constitute a monumented survey or a land survey plat.
This drawing is for construction purposes only.

LANDOWNER/CONTACT: Lonnie Dearden (tenant): 620-874-5110

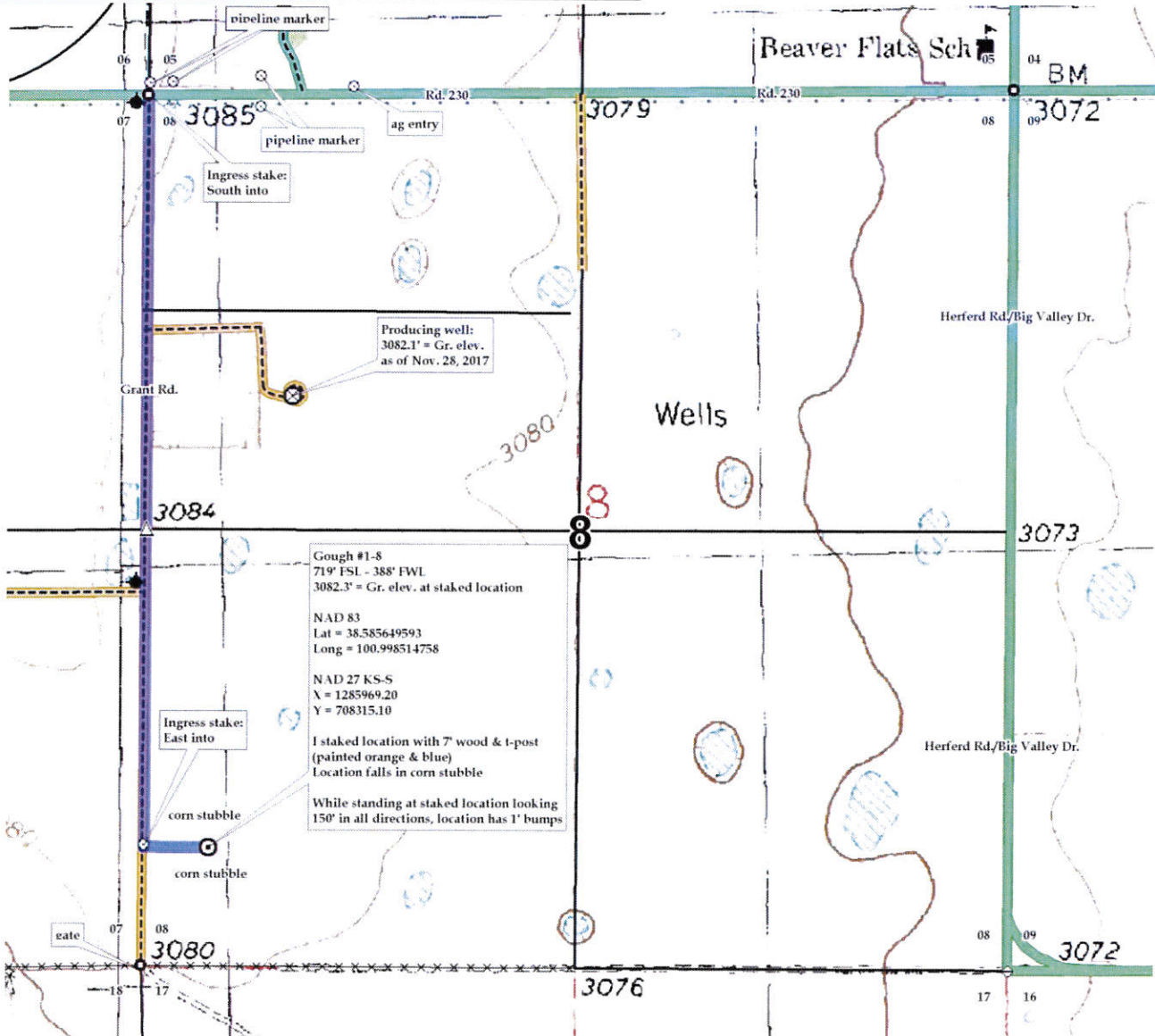



00-17s-33w-999
CRD NO.

00-17s-33w
DMT NO.

PRO-STAKE

LLC

Construction Site Staking

13617
INVOICE NO.



Landmark Resources, Inc.
OPERATOR

Scott County, KS
COUNTY

Gough #1-8
LEASE NAME

719' FSL - 388' FWL
LOCATION SPOT

3082.3'
GR ELEVATION

38.585649593
NAD 83 LAT

100.998514758
NAD 83 LONG

08 17s 33w
Sec. Twp. Rng.

SCALE: N/A
DATE STAKED: November 28th, 2017
MEASURED BY: Pierce R.
DRAWN BY: Pierce R.
AUTHORIZED BY: Becky P.
DATE REVISED:



- LEGEND**
- ⊙ irr. well
 - ⊕ water hydrant
 - ⬢ tank battery
 - ⊙ staked loc.
 - ⊗ prod. well / aband. well
 - house
 - building
 - G— gas line
 - W— water line
 - E— transmission powerline
 - 3 phase powerline
 - * * single phase powerline
 - x-x-x- fence
 - gravel / sand rd.
 - gravel trail / lease rd.
 - dirt rd.
 - dirt trail / lease rd.
 - Hwy / blacktop rd.

DIRECTIONS: From Pence, KS at the intersection of Cherokee Rd. & Rd. 270 – Now go 3 miles East on Rd. 270 – Now go 4 miles South on Falcon Rd. – Now go 1 mile East on Rd. 230 to ingress stake S into – Now go approx. 0.8 mile South on trail rd to ingress stake E into – Now go approx. 390' East through corn stubble into staked location

Final ingress must be verified with landowner or operator.
This drawing does not constitute a monumented survey or a land survey plat.
This drawing is for construction purposes only.

LANDOWNER/CONTACT: Lonnie Dearden (tenant): 620-874-5110

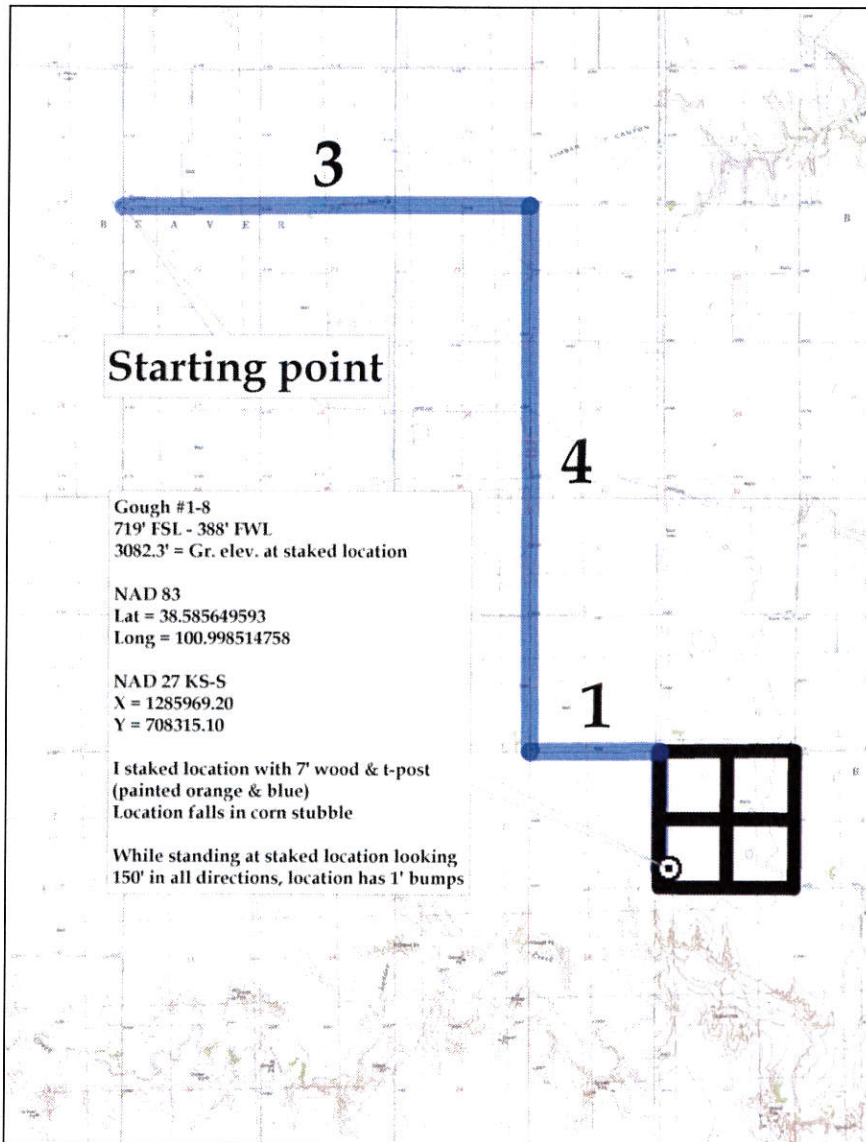

1-5 Krebs



1-7 Janzen



4-7 Janzen



1-7 Kirk V



1-8 Frick



Tank Battery



8

1-8 Parkinson-Gough



Flowline



Gough 1-8

Landmark Resources Inc.

2-7 Kirk V



Lease Road



1 Captain Kirk



1-17 CJK



1-17 4-H Foundation



17

Map Scale 1" = 1,000'