



26-16s-34w-L-999  
CRD NO.

00-16s-34w  
DMT NO.

# PRO-STAKE

Construction Site Staking



ILC

13620  
INVOICE NO.



Landmark Resources, Inc.  
OPERATOR

Scott County, KS  
COUNTY

Logan #1-33  
LEASE NAME

335' FNL - 2003' FEL  
LOCATION SPOT

3138.1'  
GR ELEVATION

38.626074520  
NAD 83 LAT

101.080294555  
NAD 83 LONG

33      16s      34w  
Sec.      Twp.      Rng.

SCALE: 1" = 1000'  
DATE STAKED: November 28<sup>th</sup>, 2017  
MEASURED BY: Pierce R.  
DRAWN BY: Pierce R.  
AUTHORIZED BY: Becky P.  
DATE REVISED:

P.O. Box 2324 Garden City, Kansas 67846  
Office/Fax: (620) 276-6159 - Cell: (620) 272-1499  
burt@prostakellc.com

### LEGEND

- ⊙ irr. well
- ⊕ water hydrant
- ⊖ tank battery
- ⊙ staked loc.
- ⊙ prod. well / aband. well
- house
- building
- G gas line
- W water line
- E transmission powerline
- 3 phase powerline
- - - single phase powerline
- x - x - fence
- gravel / sand rd.
- gravel trail / lease rd.
- dirt rd.
- dirt trail / lease rd.
- Hwy / blacktop rd.



**DIRECTIONS:** From Pence, KS at the intersection of Cherokee Rd. & Rd. 270 - Now go 2 miles South on Cherokee Rd. to ingress stake W into at the NE corner of section 33-16s-34w - Now go approx. 0.2 mile West along trail to ingress stake W-SW into at single wire electric gate - Now go approx. 870' W-SW through irrigated corn stubble with cattle into staked location

**Final ingress must be verified with landowner or operator.**  
*This drawing does not constitute a monumented survey or a land survey plat.*  
*This drawing is for construction purposes only.*

**LANDOWNER/CONTACT: Cloy Logan: 620-874-0457**

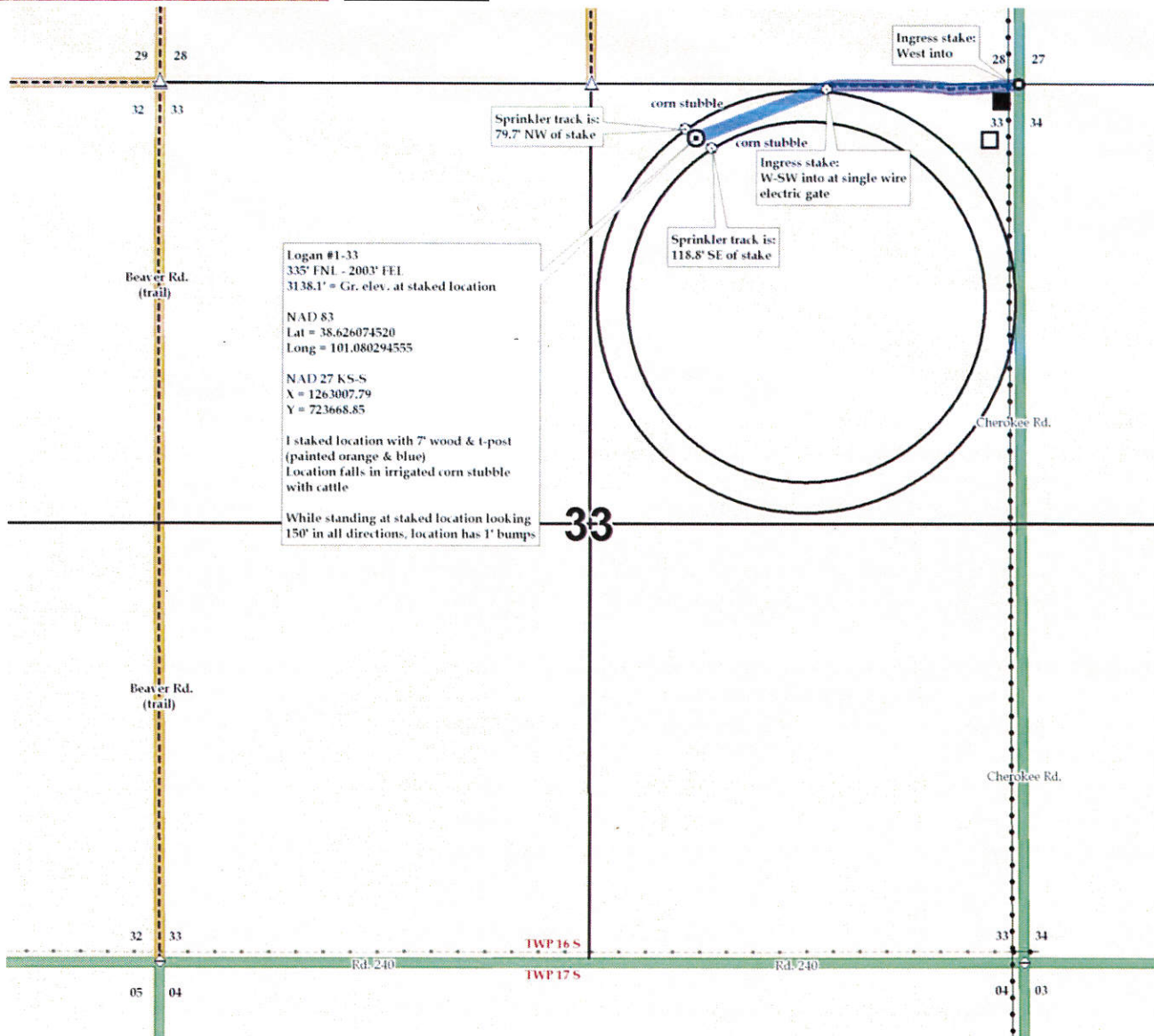

Logan #1-33  
335' FNL - 2003' FEL  
3138.1' = Gr. elev. at staked location

NAD 83  
Lat = 38.626074520  
Long = 101.080294555

NAD 27 KS-S  
X = 1263007.79  
Y = 723668.85

I staked location with 7' wood & t-post  
(painted orange & blue)  
Location falls in irrigated corn stubble  
with cattle

While standing at staked location looking  
150° in all directions, location has 1' bumps



26-16s-34w-L-999  
CRD NO.

00-16s-34w  
DMT NO.

# PRO-STAKE

## Construction Site Staking

LLC

13620  
INVOICE NO.



Landmark Resources, Inc.  
OPERATOR

Scott County, KS  
COUNTY

Logan #1-33  
LEASE NAME

335' FNL - 2003' FEL  
LOCATION SPOT

3138.1'  
GR ELEVATION

38.626074520  
NAD 83 LAT

101.080294555  
NAD 83 LONG

33      16s      34w  
Sec.      Twp.      Rng.

SCALE: 1" = 1000'  
DATE STAKED: November 28th, 2017  
MEASURED BY: Pierce R.  
DRAWN BY: Pierce R.  
AUTHORIZED BY: Becky P.  
DATE REVISED:

P.O. Box 2324 Garden City, Kansas 67846  
Office/Fax: (620) 276-6159 - Cell: (620) 272-1499  
burt@prostakellc.com

### LEGEND

- ⊙ irr. well
- ⊕ water hydrant
- ⊕ tank battery
- ⊙ staked loc.
- ⊗ prod. well/aband. well
- house
- building
- G— gas line
- W— water line
- E— transmission powerline
- 3 phase powerline
- single phase powerline
- x—x— fence
- ▬ gravel/sand rd.
- ▬ gravel trail/lease rd.
- ▬ dirt rd.
- ▬ dirt trail/lease rd.
- ▬ Hwy/blacktop rd.



**DIRECTIONS:** From Pence, KS at the intersection of Cherokee Rd. & Rd. 270 - Now go 2 miles South on Cherokee Rd. to ingress stake W into at the NE corner of section 33-16s-34w - Now go approx. 0.2 mile West along trail to ingress stake W-SW into at single wire electric gate - Now go approx. 870' W-SW through irrigated corn stubble with cattle into staked location

**Final ingress must be verified with landowner or operator.**  
*This drawing does not constitute a monumented survey or a land survey plat.*  
*This drawing is for construction purposes only.*

**LANDOWNER/CONTACT: Cloy Logan: 620-874-0457**

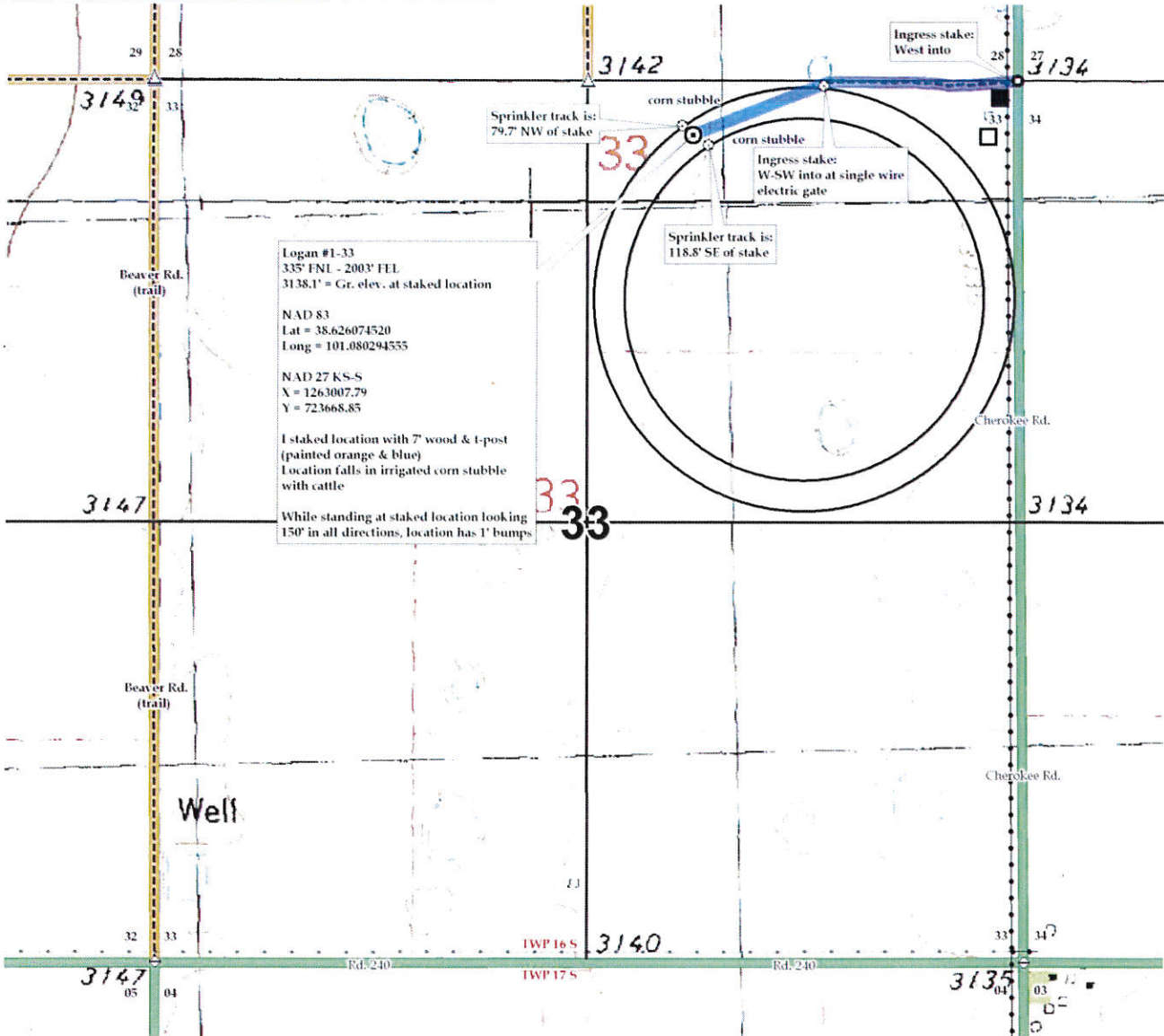



26-16s-34w-L-999  
CRD NO.

00-16s-34w  
DMT NO.

# PRO-STAKE

LLC

Construction Site Staking

13620  
INVOICE NO.

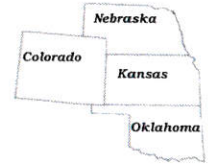

Landmark Resources, Inc.  
OPERATOR

Scott County, KS  
COUNTY

Logan #1-33  
LEASE NAME

335' FNL - 2003' FEL  
LOCATION SPOT

3138.1'  
GR ELEVATION

38.626074520  
NAD 83 LAT

101.080294555  
NAD 83 LONG

33      16s      34w  
Sec.      Twp.      Rng.

SCALE: N/A  
DATE STAKED: November 28<sup>th</sup>, 2017  
MEASURED BY: Pierce R.  
DRAWN BY: Pierce R.  
AUTHORIZED BY: Becky P.  
DATE REVISED:

P.O. Box 2324 Garden City, Kansas 67846  
Office/Fax: (620) 276-6159 – Cell: (620) 272-1499  
burt@prostakellc.com

### LEGEND

- ⊙ irr. well
- ⊕ water hydrant
- ⊙ tank battery
- ⊙ staked loc.
- ⊗ prod. well / aband. well
- house
- building
- G— gas line
- W— water line
- E— transmission powerline
- 3 phase powerline
- \* \* \* single phase powerline
- x—x— fence
- gravel / sand rd.
- gravel trail / lease rd.
- dirt rd.
- dirt trail / lease rd.
- Hwy / blacktop rd.



**DIRECTIONS:** From Pence, KS at the intersection of Cherokee Rd. & Rd. 270 – Now go 2 miles South on Cherokee Rd. to ingress stake W into at the NE corner of section 33-16s-34w – Now go approx. 0.2 mile West along trail to ingress stake W-SW into at single wire electric gate – Now go approx. 870' W-SW through irrigated corn stubble with cattle into staked location

**Final ingress must be verified with landowner or operator.**  
*This drawing does not constitute a monumented survey or a land survey plat.*  
*This drawing is for construction purposes only.*

**LANDOWNER/CONTACT: Cloy Logan: 620-874-0457**

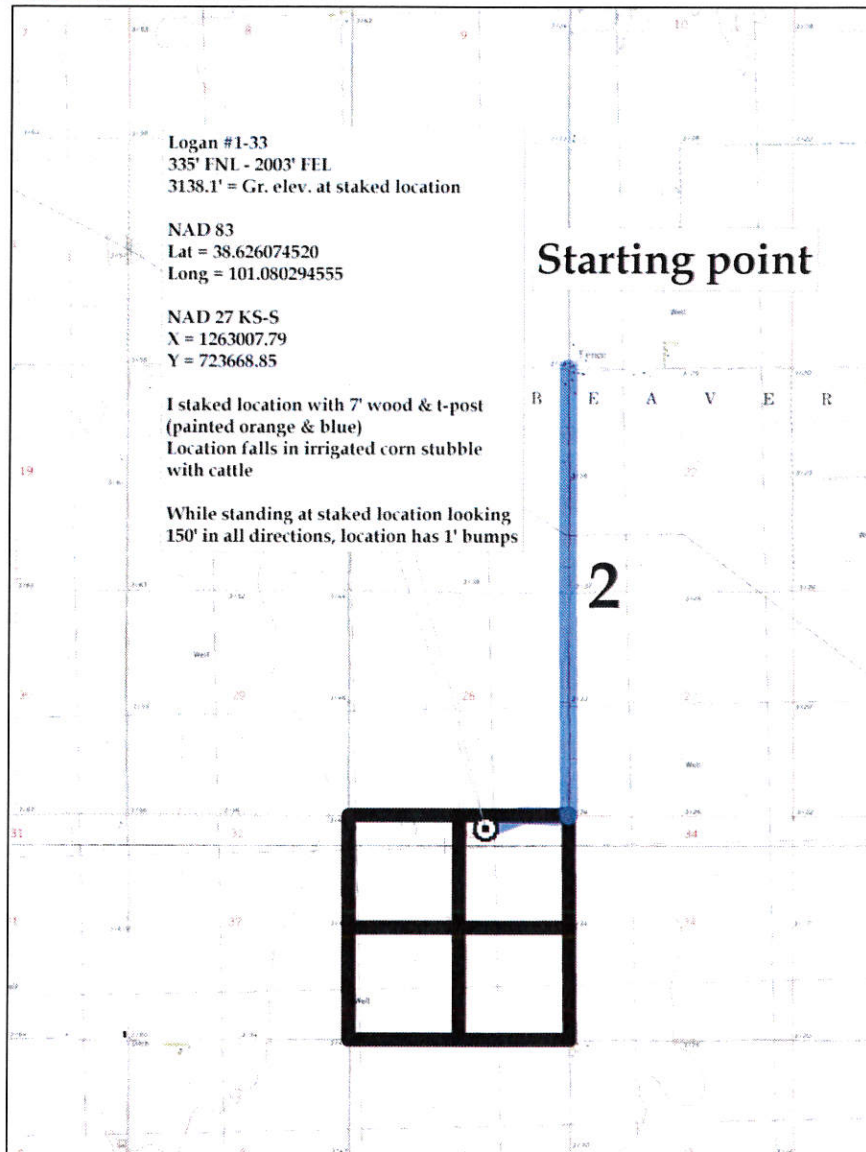

1-28 Nightengale

● 1-27 Stoll Comm

1-28 Nightengale Grain

2-28 Nightengale Grain

# 28

-28 Blakey



2-28 Blakey 1-28 Wesseler



● 3-28 Wesseler



2-28 Wesseler



Logan 1-33

Lease Road

Power Line

Flowline

Tank Battery

1-34 Wesseler



Landmark Resources, Inc.

# 33

Map Scale 1" = 1,000'

1-33 Showalter

