

Proposed Plan of Construction

Jacquart 3  
Sec 15 T28S-R34W  
Haskell County, KS

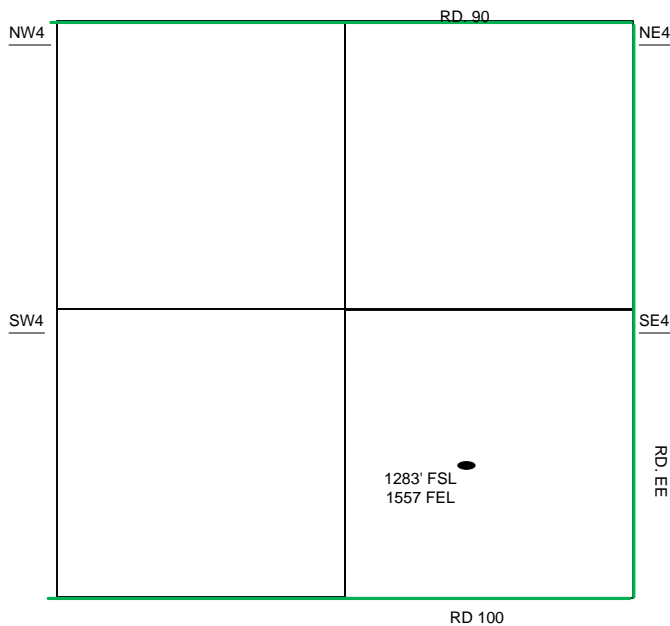

Sec 15 - T28S - R34W

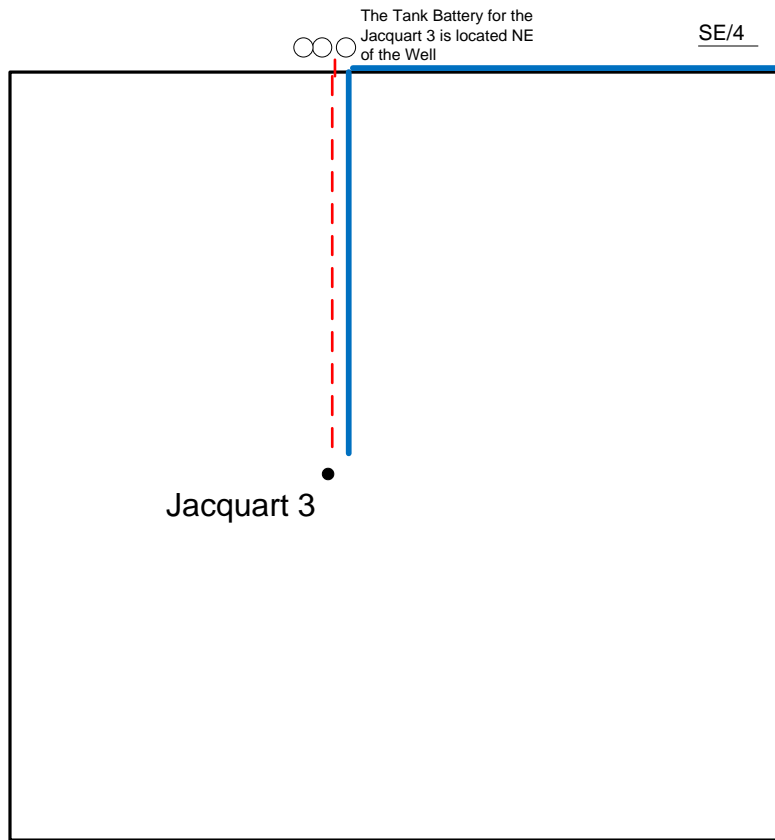

- Well Location
- Proposed Lease Roads
- - - Proposed Pipeline
- Proposed Tank Battery
- Proposed Power Lines
- - - Existing Pipeline

Proposed Details of  
SE/4 Sec 15 - T28S - R34W

Note-Drawing **Not** to Scale