

GLOBAL OIL FIELD SERVICES, LLC

Invoice

24 S. Lincoln
RUSSELL, KS 67665

Date	Invoice #
9/18/2017	3087

Bill To
DARRAH OIL COMPANY PO BOX 2786 WICHITA, KS 67201

P.O. No.	Terms	Project
GAUNT 32B	Due on receipt	

Quantity	Description	Rate	Amount
190	COMMON CEMENT	16.00	3,040.00
17	SALT	16.00	272.00
4	GEL	21.50	86.00
211	HANDLING	1.90	400.90
	BULK MILEAGE	422.00	422.00
1	TRI-PLEX PUMP CHARGE FOR LONGSTRING	1,450.00	1,450.00
10	PUMP TRUCK MILEAGE	7.00	70.00
10	PICKUP FOR TRANSPORTATION OF GOODS TO JOB SITE	3.00	30.00
1	5 1/2 AFU FLOAT SHOE	325.00	325.00
1	5 1/2 LD PLUG & BAFFLE	285.00	285.00
1	5 1/2 BASKET	215.00	215.00
5	5 1/2 CENTRALIZER	72.50	362.50
500	MUD FLUSH	1.00	500.00
1	20% DISCOUNT IF PAID WITHIN 15 DAYS OF INVOICE	0.00	0.00
	BARTON CO SALES TAX	7.50%	0.00

82300/800
CEMENT

Thank you for your business.	Total	\$7,458.40
------------------------------	--------------	------------

THE UNIVERSITY OF CHICAGO
DEPARTMENT OF CHEMISTRY
5800 S. UNIVERSITY AVENUE
CHICAGO, ILLINOIS 60637

8000 10000
10000 20000
20000 30000
30000 40000
40000 50000
50000 60000
60000 70000
70000 80000
80000 90000
90000 100000

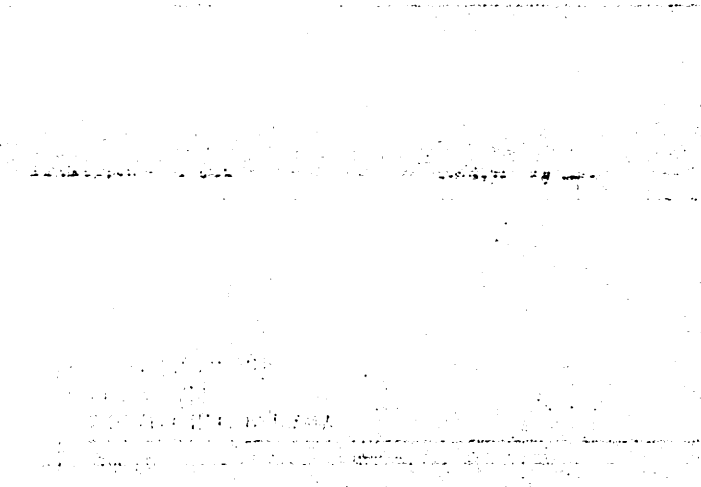

10000	20000	30000	40000	50000	60000	70000	80000	90000	100000
10000	20000	30000	40000	50000	60000	70000	80000	90000	100000

10000 20000 30000 40000 50000 60000 70000 80000 90000 100000

10000 20000 30000 40000 50000 60000 70000 80000 90000 100000

GLOBAL OIL FIELD SERVICES, LLC

3087

REMIT TO 24 S. Lincoln
Russell, KS 67665

SERVICE POINT: Russell, KS

DATE <u>7-12-17</u>	SEC. <u>32</u>	TWP. <u>20</u>	RANGE <u>13</u>	CALLED OUT	ON LOCATION	JOB START	JOB FINISH <u>8:00am</u>
LEASE <u>Gaunt</u>	WELL #. <u>3281</u>	LOCATION <u>Great Bend, KS S to County</u>			COUNTY <u>Barton</u>	STATE <u>KS</u>	
OLD OR <u>NEW</u> (CIRCLE ONE)		line, 2W 1/2 N Winto					

CONTRACTOR Royal Drilling

TYPE OF JOB Long string

HOLE SIZE 7 7/8 T.D. 3540

CASING SIZE 5 1/2 DEPTH 3540

TUBING SIZE DEPTH

DRILL PIPE DEPTH

TOOL DEPTH

PRES. MAX. 1300psi MINIMUM

MEAS. LINE SHOE JOINT

CEMENT LEFT IN CSG.

PERFS

DISPLACEMENT 87 1/2 bbl

EQUIPMENT

PUMP TRUCK CEMENTER Heath

417 HELPER Jason

BULK TRUCK

412 DRIVER Tom

BULK TRUCK

DRIVER

OWNER

CEMENT

AMOUNT ORDERED 190 sx com 10% salt

2% gel

COMMON @

POZMIX @

GEL @

CHLORIDE @

ASC @

HANDLING @

MILEAGE @

TOTAL

REMARKS:

Run 85' of 5 1/2 casing and landing it
Hook up and est circulation with mud pump
for 1hr! Hook up and mix 145' down
5 1/2 casing - shut down and wash pump
and lines clean - Release plug and disp
bbl at 1120 - lifting pressure @ 500 psi - plug
landed @ 1300 psi - Release and float held

Plug RH = 30 sxs MH = 15 sxs

CHARGE TO: Darrah

STREET

CITY STATE ZIP

Global Oil Field Services, LLC

You are hereby requested to rent cementing equipment and furnish cement and helper(s) to assist owner or contractor to do work as is listed. The above work was done to satisfaction and supervision of owner agent or contractor. I have read and understand the "GENERAL TERMS AND CONDITIONS" listed on the reverse side.

PRINTED NAME PHILIP MARTIN

SIGNATURE Philips Martin

SERVICE

DEPTH OF JOB

PUMP TRUCK CHARGE

EXTRA FOOTAGE @

MILEAGE @

MANFOLD @

TOTAL

PLUG & FLOAT EQUIPMENT

5 1/2 float Equipment

1 - CD & Plug @

1 - Basket @

5 - Cent @

1 - AFU Shoe @

TOTAL

SALES TAX (If Any)

TOTAL CHARGES

DISCOUNT IF PAID IN 30 DAYS