

**DEUTSCH OIL COMPANY  
VRP LEASE  
SW.1/4, SECTION 32, T2S, R35W  
RAWLINS COUNTY, KANSAS**

**Notes:**

1. Set iron rod at location site.
2. All flagging Red & Yellow.
3. Overhead power available at N., S. & W. lines and N.1/2 of E. line, Sec.32.
4. Kansas One Call System Inc. should be notified before excavation (1-800-344-7233).
5. **CAUTION:** Various pipelines in Sec.32.
6. Section 32 is irregular N-S.
7. Contact landowner for best access.
8. Location fell 36' north of a E-W fence, no alternate set per instructions.

\*Ingress and egress to location as shown on this plot is per usage only and may not be legally opened for public use. Contact landowner, tenant and county road department for access.

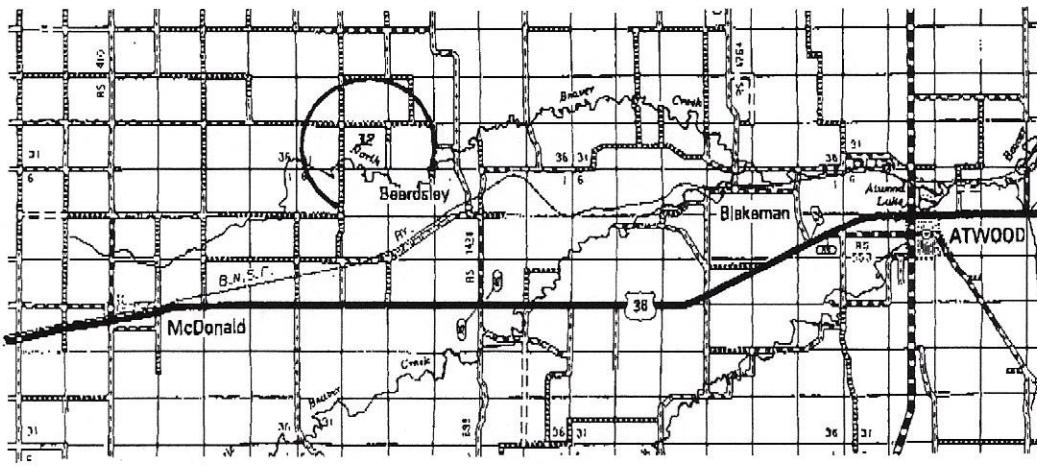
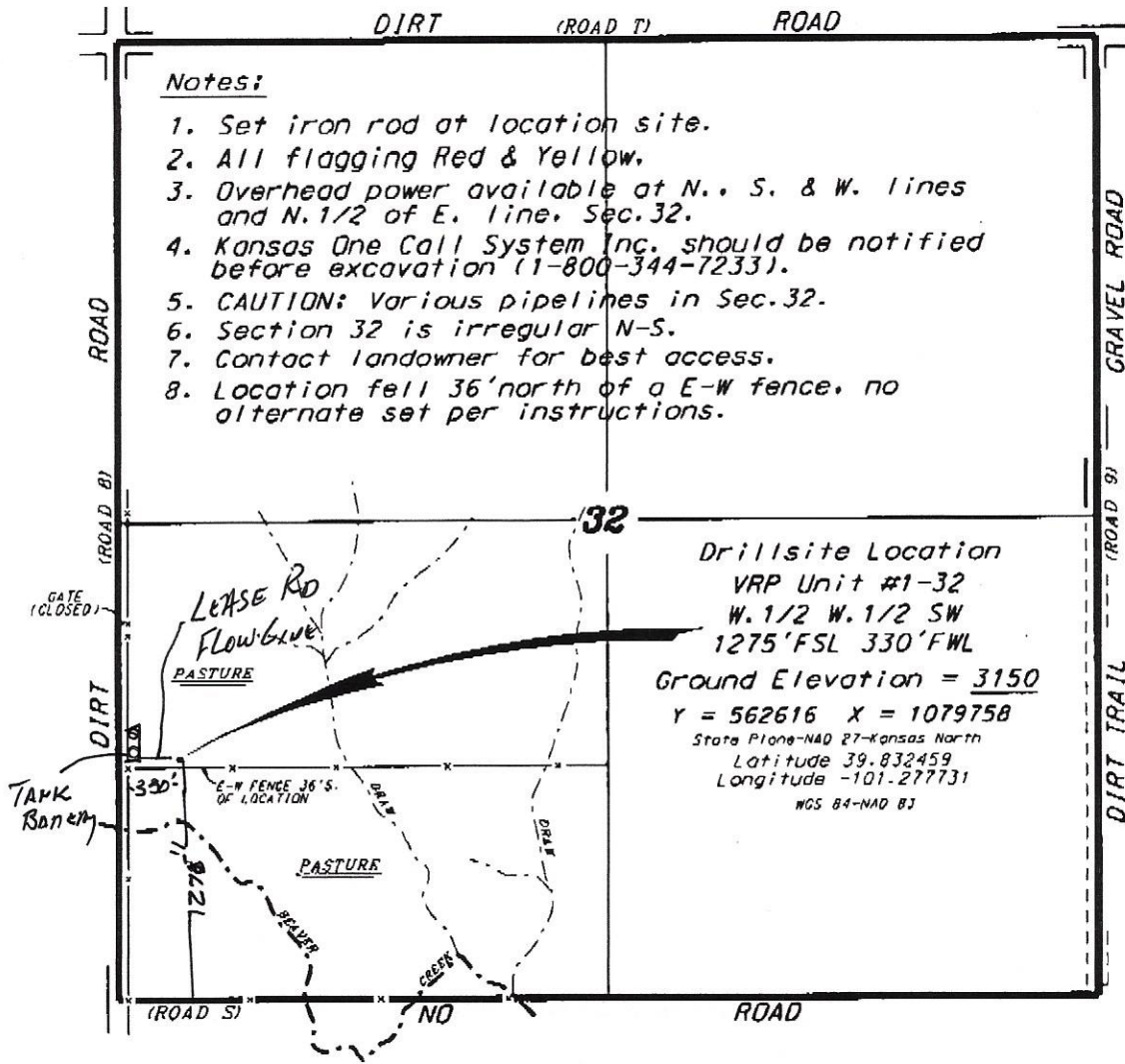

- Controlling data is based upon the best maps and photographs available to us and upon a regular section of land containing 640 acres.
- Appropriate section lines were determined using the normal standards of care of oilfield surveyors practicing in the state of Kansas. The section corners, which establish the precise section lines, were not necessarily located, and the exact location of the drillsite location in the section is not guaranteed. Therefore, the operator securing this service and accepting this plot and all other parties relying thereon agree to hold Central Kansas Oilfield Services, Inc., its officers and employees harmless from all losses, costs and expenses and hold entirely released from any liability from incidental or consequential damages.
- Elevations derived from National Geodetic Vertical Datum.

Date January 5, 2018



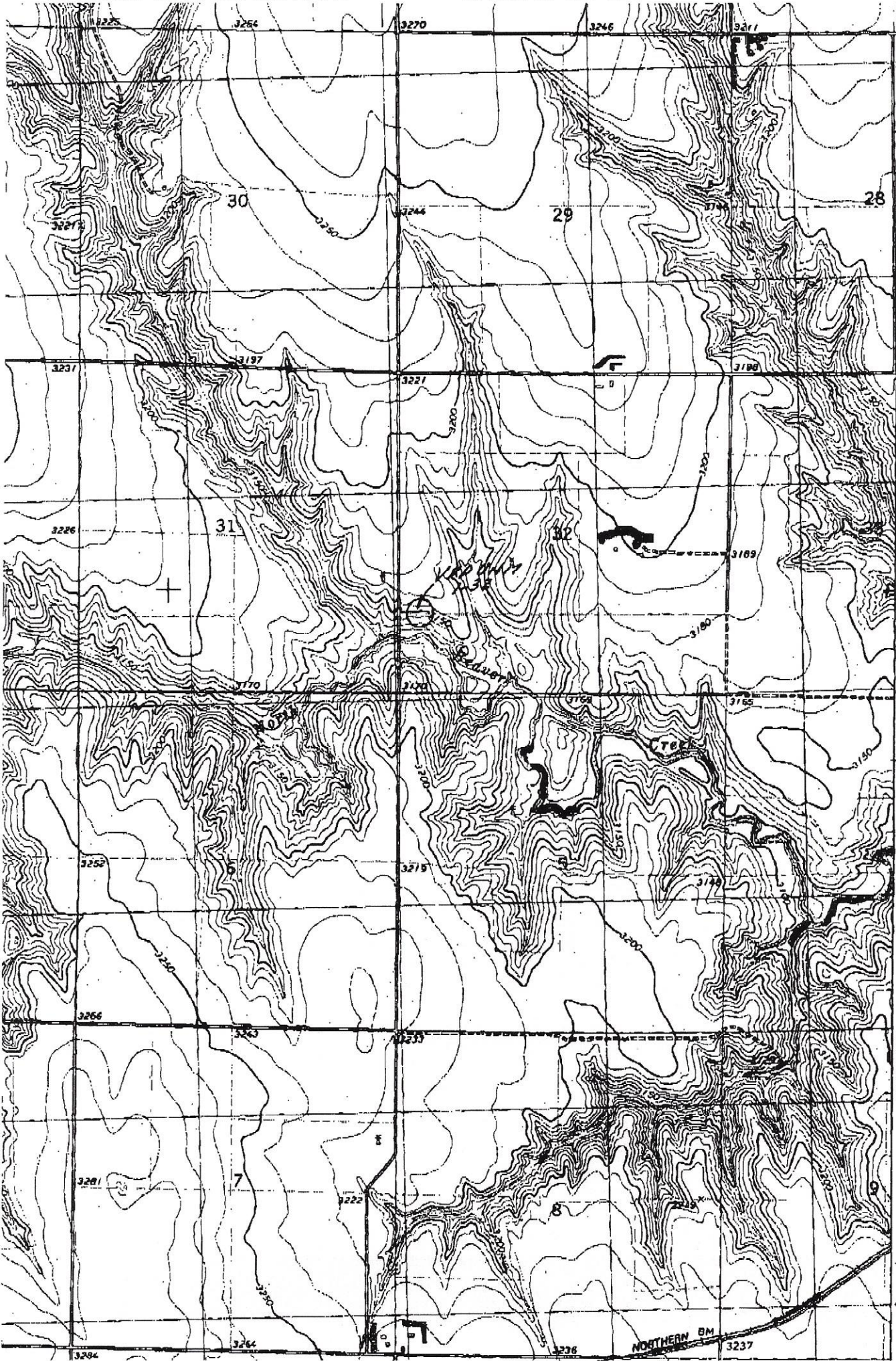

570 000  
FEET

413

412

50'

T 2 S

T 3 S

410

(BEARDSLEY)  
1788 1 5N

408

NORTHERN BM

3204

3264

3236

3237