

VINCENT OIL CORPORATION
 KEOUGH LEASE
 SE.1/4, SECTION 34, T28S, R23W
 FORD COUNTY, KANSAS

(WHIRLWIND RD.) NO ROAD

ROAD

Notes:

1. Set iron rod at location site.
2. All flagging Red & Yellow.
3. Overhead power available at S. line, Sec.34.
4. Kansas One Call System Inc. should be notified before excavation (1-800-344-7233).
5. CAUTION; Various pipelines in Sec.34.
6. Section 34 is irregular.
7. Contact landowner for best access.
8. Original location (Y = 328910, X = 1618240) was revised in field per instructions.

GRAVEL (121 ROAD) ROAD

ROAD

SCALE 1" = 1000'
 C.K.S.M.

34
 Drillsite Location
 Keough #10-34
 1758'FSL 592'FEL
 Ground Elevation = 2511
 Y = 328688 X = 1618754
 State Plane-NAD 27-Kansas South
 Latitude 37.561988
 Longitude -99.815305
 NAD 27

KEOUGH #8-34
 2494

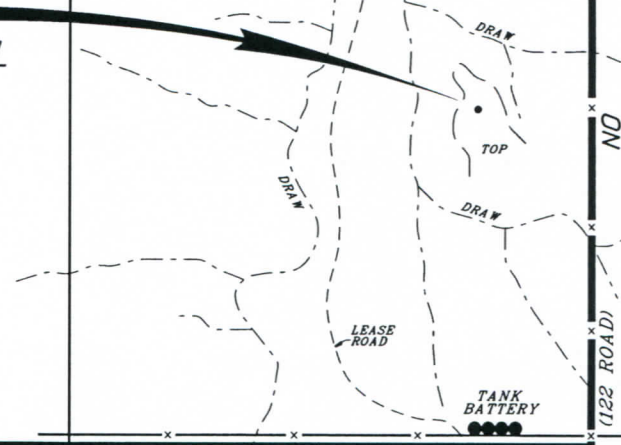

GRAVEL (WILBURN RD.) ROAD

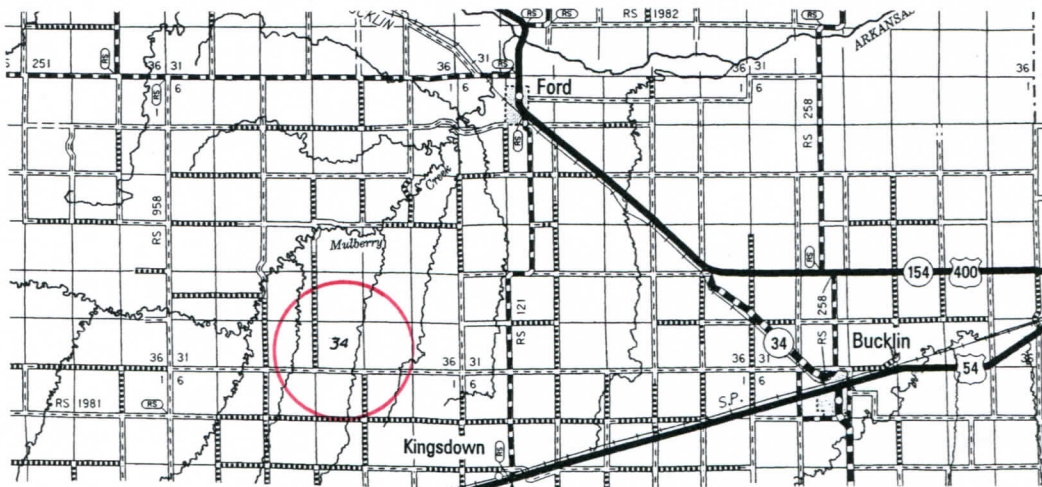

* Controlling data is based upon the best maps and photographs available to us and upon a regular section of land containing 640 acres.
 * Approximate section lines were determined using the normal standard of care of oilfield surveyors practicing in the state of Kansas. The section corners, which establish the precise section lines, were not necessarily located, and the exact location of the drillsite location in the section is not guaranteed. Therefore, the operator securing this service and accepting this plot and all other parties relying thereon agree to hold Central Kansas Oilfield Services, Inc., its officers and employees harmless from all losses, costs and expenses and said entities released from any liability from incidental or consequential damages.
 * Elevations derived from National Geodetic Vertical Datum.

Date January 8, 2018

* Ingress and egress to location as shown on this plot is per usage only and may not be legally opened for public use. Contact landowner, tenant and county road department for access.

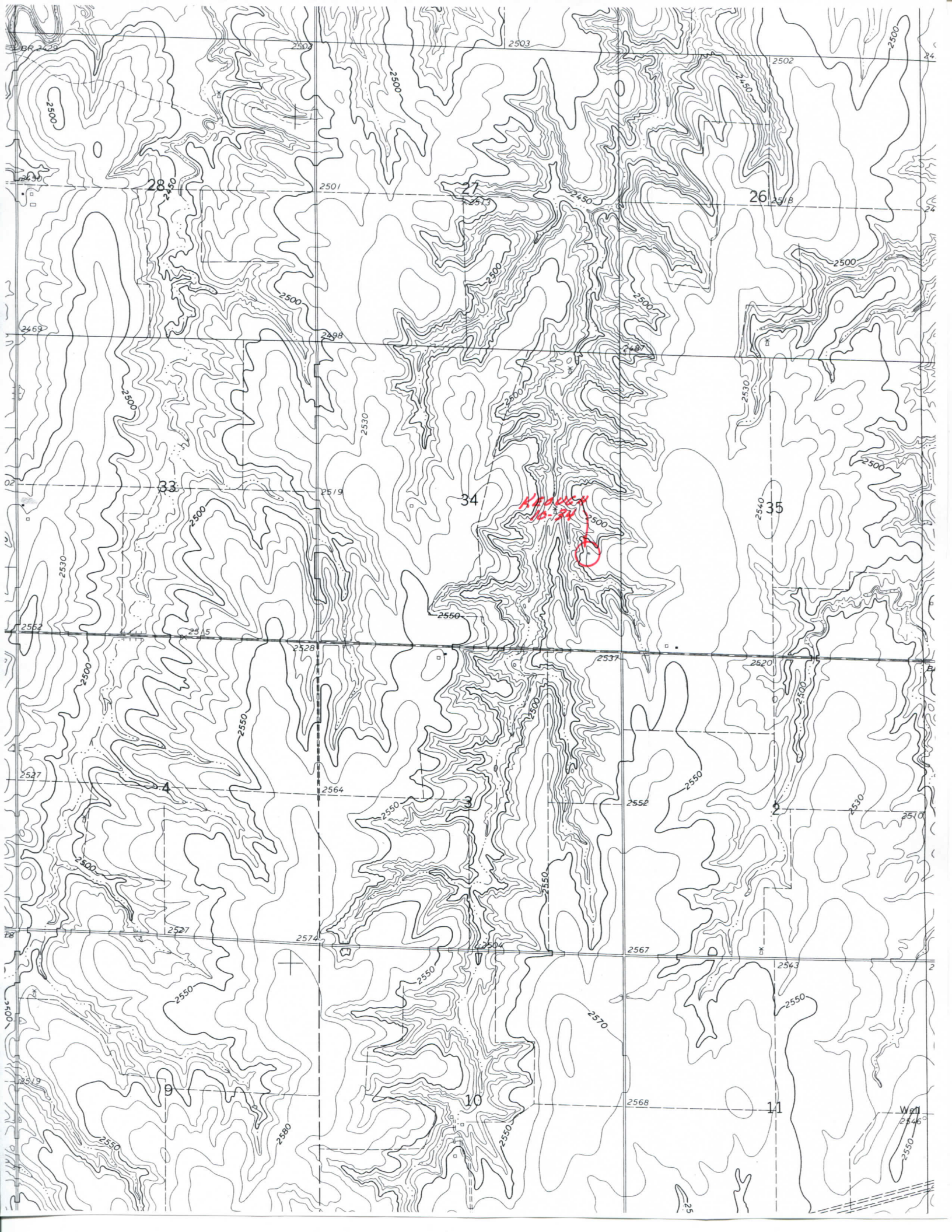

28.9

34

26

35

10

11

KRAVETZ
10-24

Well
2546