

Proposed Plan of Construction
 Staley East 1-22
 Sec 22 T25S-R32W
 Finney County, KS

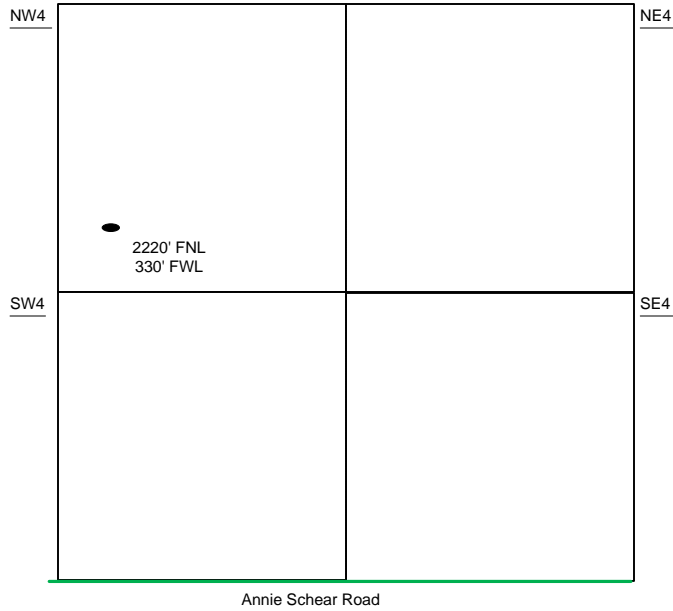

Sec 22 – T25S – R32W

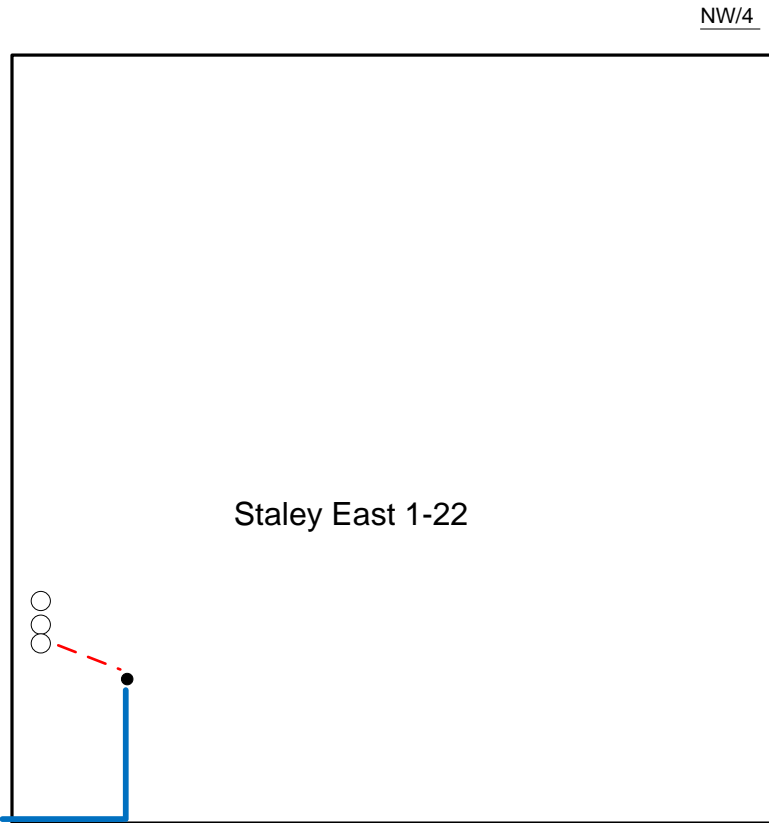

The Tank Battery for the Staley East 1-22 is located NW of the Well

- Well Location
- Proposed Lease Roads
- - - Proposed Pipeline
- Proposed Tank Battery
- Proposed Power Lines
- - - Existing Pipeline

Proposed Details of
 NW/4 Sec 22 – T25S – R32W

Note-Drawing **Not** to Scale