

**Proposed Plan of Construction**  
 Unruh 1-7  
 Sec 7 T29S-R33W  
 Haskell County, KS

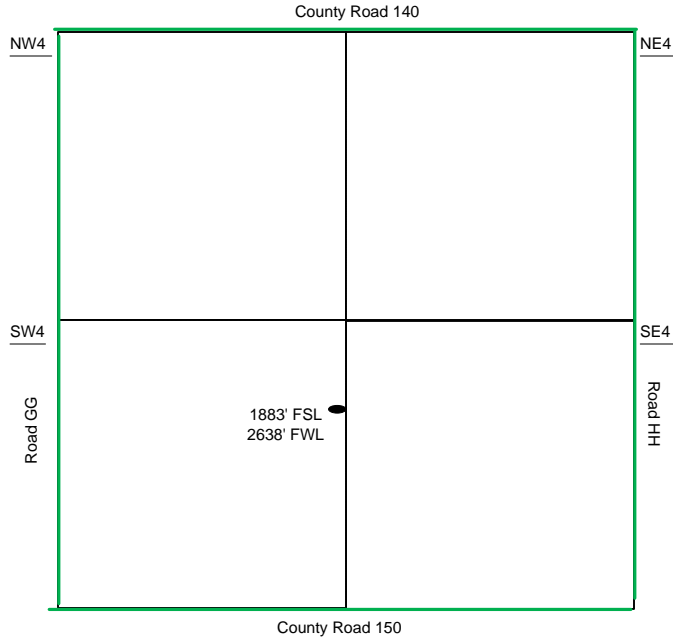

Sec 7 – T29S – R33W

○ The Tank Battery for the Unruh 1-7 is an existing Battery located North of the well in the NE of the SW ¼ in the same section

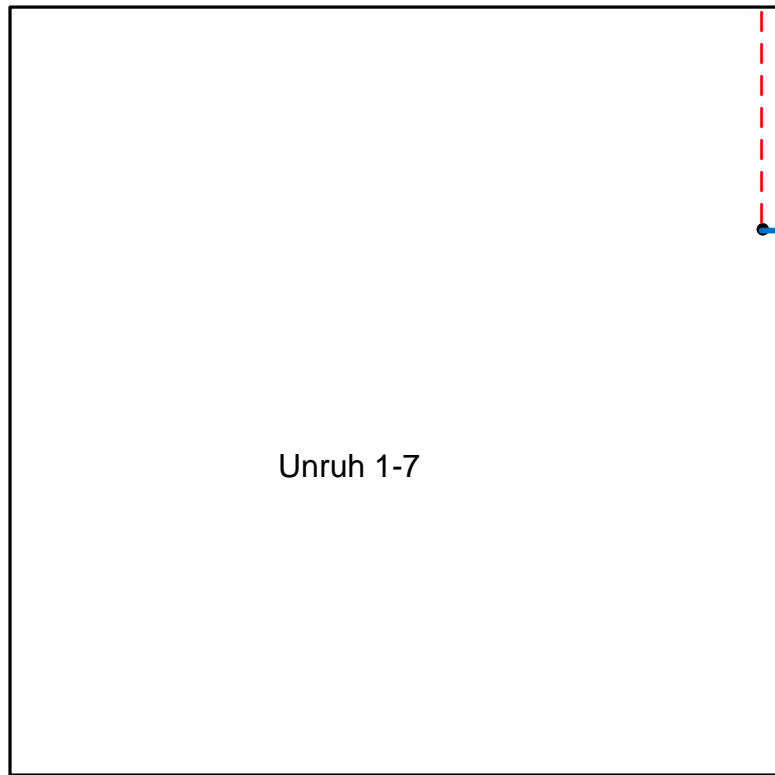

- Well Location
- Proposed Lease Roads
- - - Proposed Pipeline
- Proposed Tank Battery
- Proposed Power Lines
- - - Existing Pipeline

Proposed Details of  
 SW/4 Sec 7 – T29S – R33W

Note-Drawing **Not** to Scale