

# Thomas C Lease

## SITE PLAN FOR CONDITIONAL USE PERMIT OIL WELLS IN THE SW 1/4 OF SECTION 14 CITY OF GARDNER, JOHNSON COUNTY, KANSAS S14-T14-R22

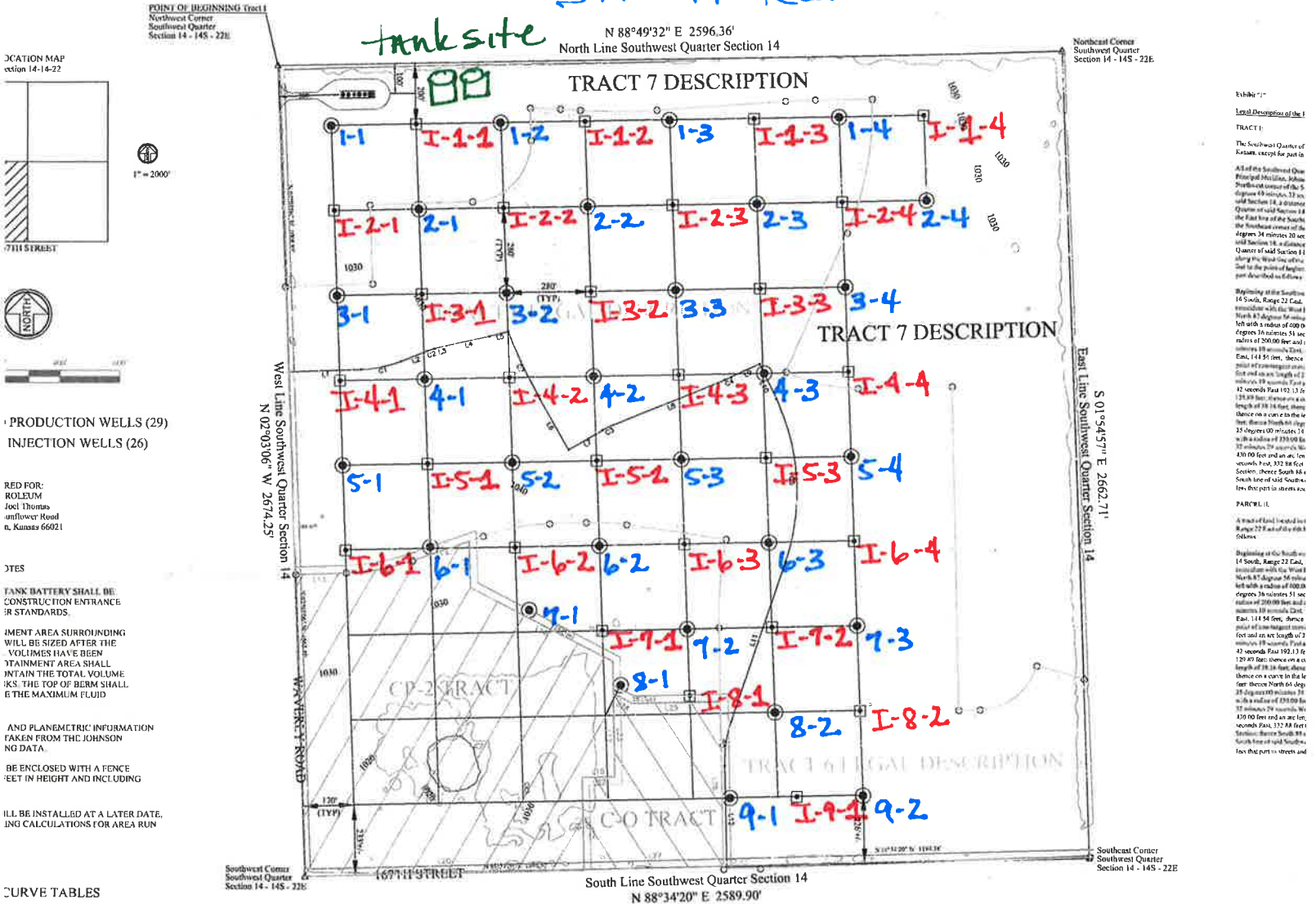

PRODUCTION WELLS (29)  
INJECTION WELLS (26)

RED FOR:  
ROLEM  
Joel Thomas  
anfilower Road  
n, Kansas 66021

OTES

TANK BATTERY SHALL BE  
CONSTRUCTION ENTRANCE  
R STANDARDS.

MENT AREA SURROUNDING  
WILL BE SIZED AFTER THE  
VOLUMES HAVE BEEN  
TAINMENT AREA SHALL  
KAIN THE TOTAL VOLUME  
K; THE TOP OF BERM SHALL  
E THE MAXIMUM FLUID

AND PLANIMETRIC INFORMATION  
TAKEN FROM THE JOHNSON  
NG DATA.

BE ENCLOSED WITH A FENCE  
EET IN HEIGHT AND INCLUDING

ILL BE INSTALLED AT A LATER DATE.  
ING CALCULATIONS FOR AREA RUN

### CURVE TABLES

CHORD LENGTH	CHORD BEARING	CENTR. ANGLE
134.35	S 78°16'50" W	119°19'51"
23.74	N 72°01'00" E	66°48'14"
38.15	N 84°02'10" E	87°17'17"
13.48	S 82°20'05" W	92°41'28"
541.67	S 02°14'02" E	42°33'04"
149.89	N 08°31'03" E	20°02'53"
246.81	N 25°52'15" W	07°51'22"

SURVY	MIDPT	ARC LENGTH	CHORD LENGTH	CHORD BEARING	CENTR. ANGLE
1	129.92	225.88	215.77	S 78°16'50" W	119°19'51"

13.33	S 82°21'00" W	109.74
14.14	S 82°21'00" W	109.74
15.00	S 82°21'00" W	109.74
15.90	S 82°21'00" W	109.74
16.83	S 82°21'00" W	109.74
17.80	S 82°21'00" W	109.74
18.81	S 82°21'00" W	109.74
19.86	S 82°21'00" W	109.74
20.95	S 82°21'00" W	109.74

121	N 01°18'55" W	359.33
122	S 88°42'22" E	108.93
123	S 07°12'51" E	271.25
124	S 87°44'04" E	711.75
125	S 89°47'18" W	269.20
126	N 07°13'51" W	543.83
127	N 36°34'18" E	463.70

COPYRIGHT

All Drawings and information are copyrighted by ANSON & ASSOCIATES. Said Drawings and information are reserved for the exclusive use by the Client. No alterations, editing or reproductions, or any other use of said Drawings or information shall be permitted without the express consent of the Surveyor. ANSON & ASSOCIATES shall be held harmless from any liability which may occur as a result of the unauthorized use of said Drawings or information. No warranties are implied or given other than those certifications which may be on said Drawings.

### SURVEYORS STATEMENT

I HEREBY ATTEST THAT THE INFORMATION SHOWN HEREON IS BASED ON PROVIDED DOCUMENTS AND IS CORRECT TO THE BEST OF MY KNOWLEDGE. NO WARRANTIES ARE IMPLIED, OR GIVEN SHOULD THIS DRAWING BE CONSTRUED AS A TOPOGRAPHIC OR BOUNDARY SURVEY.

BRADLEY N. ANSON, P.S.