



10-16s-34w-L-999  
CRD NO.

00-16s-34w  
DMT NO.

# PRO-STAKE

LLC

Construction Site Staking

13649

INVOICE NO.



Landmark Resources Inc.  
OPERATOR

Scott County, KS  
COUNTY

Tucker #1-8  
LEASE NAME

345' FNL - 645' FEL  
LOCATION SPOT

3138.4'  
GR ELEVATION

38.684391340  
NAD 83 LAT

101.094022562  
NAD 83 LONG

08 16s 34w  
Sec. Twp. Rng.

SCALE: 1" = 1000'  
DATE STAKED: Jan. 3<sup>rd</sup>, 2018  
MEASURED BY: Pierce R.  
DRAWN BY: Pierce R.  
AUTHORIZED BY: Becky P.  
DATE REVISED:

P.O. Box 2324 Garden City, Kansas 67846  
Office/Fax: (620) 276-6159 - Cell: (620) 272-1499  
burt@prostakellc.com

### LEGEND

- ⊙ irr. well
- ⊕ water hydrant
- ⊖ tank battery
- ⊗ staked loc.
- ⊙ prod. well/aband. well
- house
- building
- G— gas line
- W— water line
- E— transmission powerline
- 3— 3 phase powerline
- \* \* single phase powerline
- x-x-x- fence
- ▬ gravel/sand rd.
- ▬ gravel trail/lease rd.
- ▬ dirt rd.
- ▬ dirt trail/lease rd.
- ▬ Hwy/blacktop rd.



**DIRECTIONS:** From Pence, KS at the intersection of Rd. 270 & Cherokee Rd. - Now go 1 mile West on Rd. 270 - Now go 1 mile North on Beaver Rd. to the SE corner of section 08-16s-34w - Now go approx. 0.9 miles North to ingress stake W into (new gate & fill will need put in) - Now go approx. 0.1 mile West through milo stubble with cattle into staked location

**Final ingress must be verified with landowner or operator.**  
*This drawing does not constitute a monumented survey or a land survey plat.*  
*This drawing is for construction purposes only.*

**LANDOWNER/CONTACT: Gary & Janis Tucker: 620-872-7183**

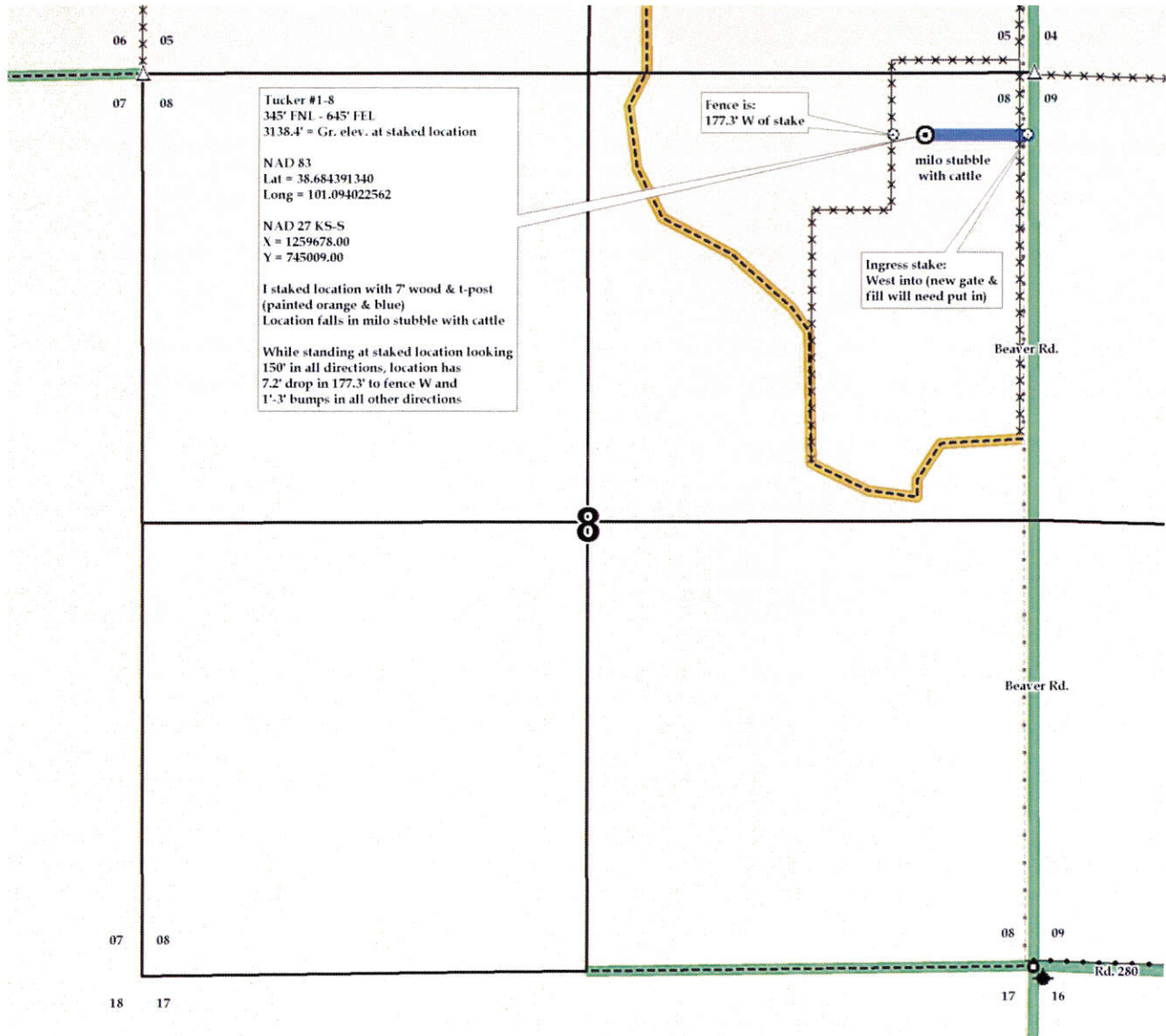



10-16s-34w-L-999  
CRD NO.

00-16s-34w  
DMT NO.

# PRO-STAKE

LLC

Construction Site Staking

13649

INVOICE NO.



Landmark Resources Inc.  
OPERATOR

Scott County, KS  
COUNTY

Tucker #1-8  
LEASE NAME

345' FNL - 645' FEL  
LOCATION SPOT

3138.4'  
GR ELEVATION

38.684391340  
NAD 83 LAT

101.094022562  
NAD 83 LONG

08      16s      34w  
Sec.      Twp.      Rng.

SCALE: 1" = 1000'  
DATE STAKED: Jan. 3<sup>rd</sup>, 2018  
MEASURED BY: Pierce R.  
DRAWN BY: Pierce R.  
AUTHORIZED BY: Becky P.  
DATE REVISED:

P.O. Box 2324 Garden City, Kansas 67846  
Office/Fax: (620) 276-6159 - Cell: (620) 272-1499  
burt@prostakellc.com

### LEGEND

- ⊙ irr. well
- ⊕ water hydrant
- ⬢ tank battery
- ⊗ staked loc.
- ⊙ prod. well / aband. well
- house
- building
- G— gas line
- W— water line
- E— transmission powerline
- 3 phase powerline
- \* \* \* single phase powerline
- x-x-x- fence
- ▬ gravel / sand rd.
- ▬ gravel trail / lease rd.
- ▬ dirt rd.
- ▬ dirt trail / lease rd.
- ▬ Hwy / blacktop rd.



**DIRECTIONS:** From Pence, KS at the intersection of Rd. 270 & Cherokee Rd. - Now go 1 mile West on Rd. 270 - Now go 1 mile North on Beaver Rd. to the SE corner of section 08-16s-34w - Now go approx. 0.9 miles North to ingress stake W into (new gate & fill will need put in) - Now go approx. 0.1 mile West through milo stubble with cattle into staked location

**Final ingress must be verified with landowner or operator.**  
*This drawing does not constitute a monumented survey or a land survey plat.*  
*This drawing is for construction purposes only.*

**LANDOWNER/CONTACT: Gary & Janis Tucker: 620-872-7183**

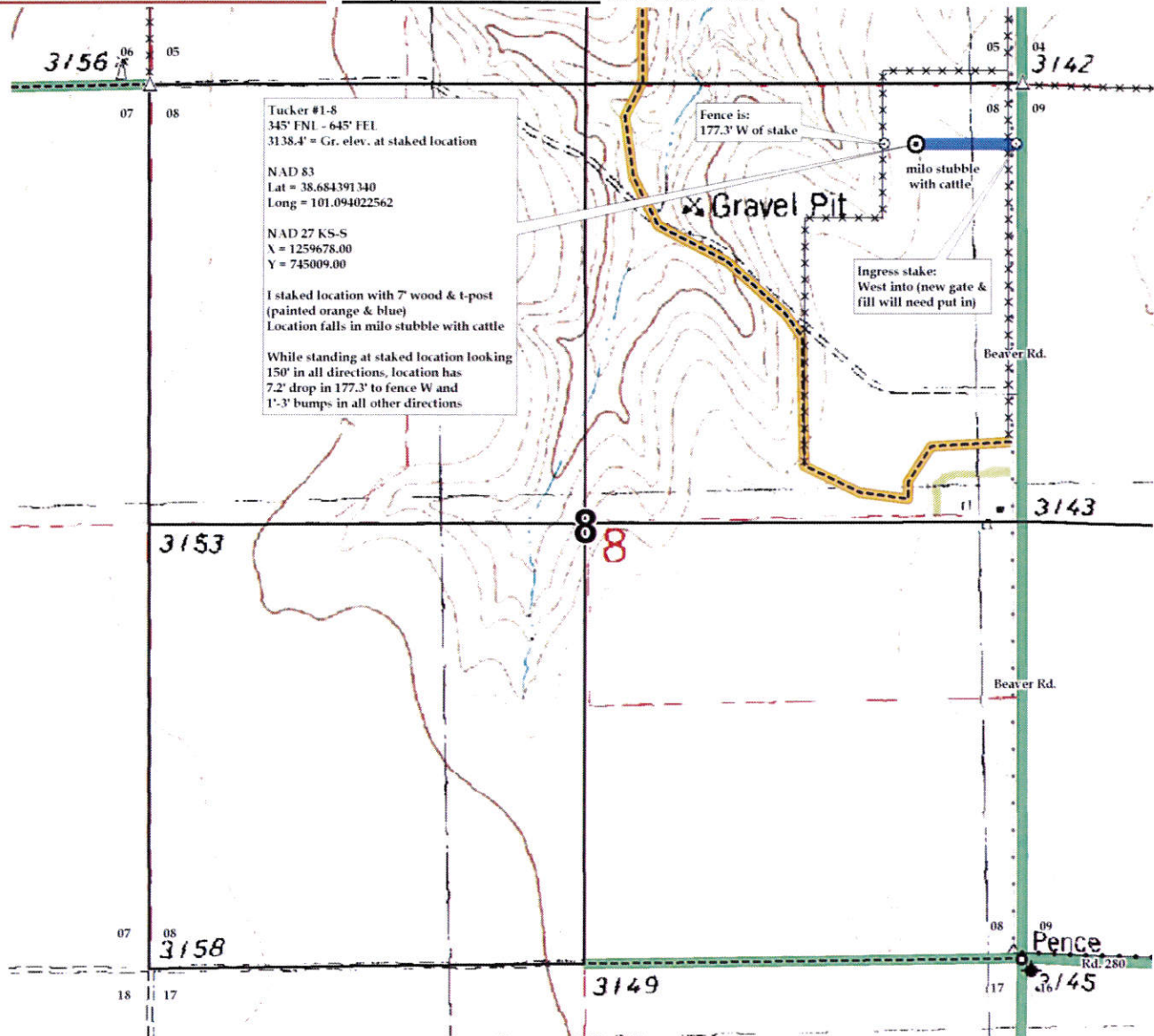



10-16s-34w-L-999  
CRD NO.

00-16s-34w  
DMT NO.

# PRO-STAKE

LLC

Construction Site Staking

13649

INVOICE NO.

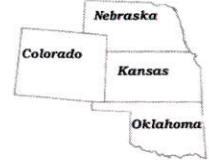

Landmark Resources Inc.  
OPERATOR

Scott County, KS  
COUNTY

Tucker #1-8  
LEASE NAME

345' FNL - 645' FEL  
LOCATION SPOT

3138.4'  
GR ELEVATION

38.684391340  
NAD 83 LAT

101.094022562  
NAD 83 LONG

08 16s 34w  
Sec. Twp. Rng.

SCALE: N/A  
DATE STAKED: Jan. 3<sup>rd</sup>, 2018  
MEASURED BY: Pierce R.  
DRAWN BY: Pierce R.  
AUTHORIZED BY: Becky P.  
DATE REVISED:

P.O. Box 2324 Garden City, Kansas 67846  
Office/Fax: (620) 276-6159 - Cell: (620) 272-1499  
burt@prostakellc.com

### LEGEND

- ⊙ irr. well
- ⊕ water hydrant
- ⊖ tank battery
- ⊗ staked loc.
- ⊙ prod. well/aband. well
- house
- building
- G— gas line
- W— water line
- E— transmission powerline
- 3 phase powerline
- \*— single phase powerline
- x—x— fence
- ▬ gravel / sand rd.
- ▬ gravel trail / lease rd.
- ▬ dirt rd.
- ▬ dirt trail / lease rd.
- ▬ Hwy / blacktop rd.



**DIRECTIONS:** From Pence, KS at the intersection of Rd. 270 & Cherokee Rd. - Now go 1 mile West on Rd. 270 - Now go 1 mile North on Beaver Rd. to the SE corner of section 08-16s-34w - Now go approx. 0.9 miles North to ingress stake W into (new gate & fill will need put in) - Now go approx. 0.1 mile West through milo stubble with cattle into staked location

**Final ingress must be verified with landowner or operator.**  
*This drawing does not constitute a monumented survey or a land survey plat.*  
*This drawing is for construction purposes only.*

**LANDOWNER/CONTACT: Gary & Janis Tucker: 620-872-7183**

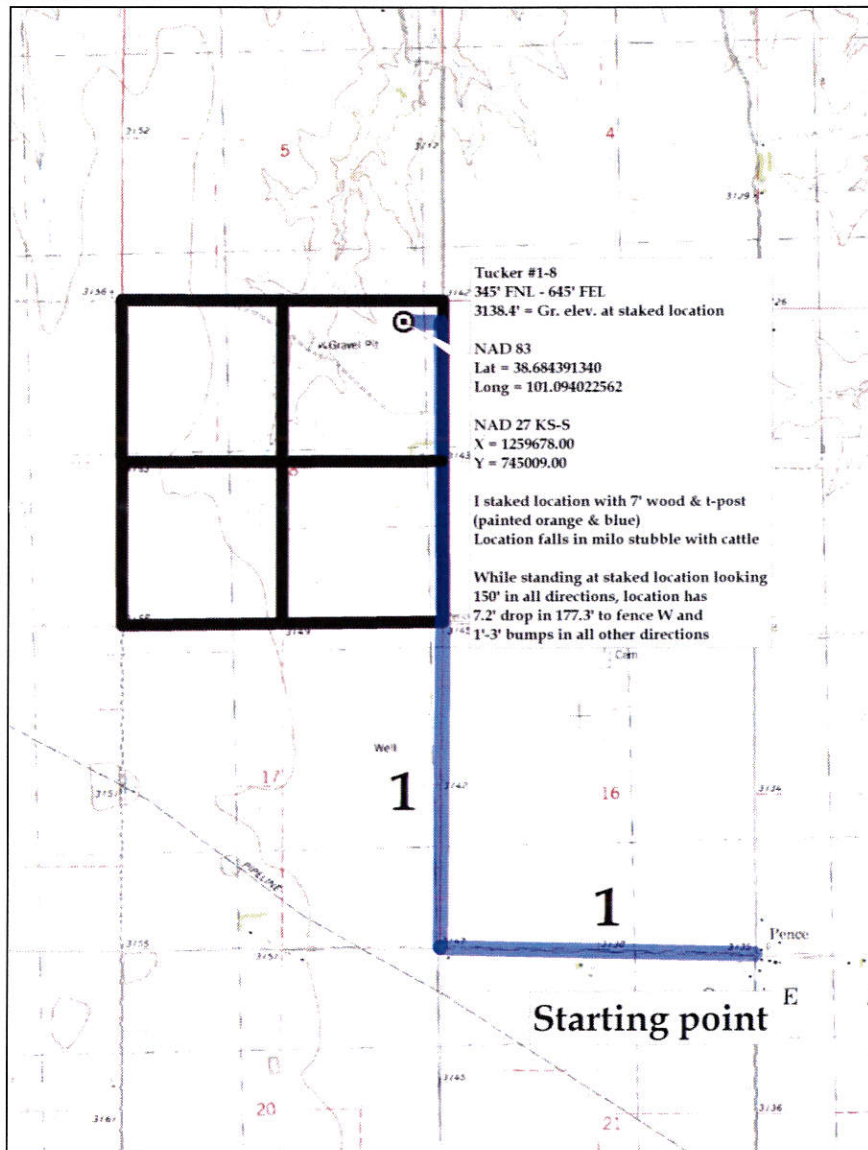

Untitled Map

Legend

⊙ Tucker #1-8

Tucker #1-8



700 ft



10-16s-34w-L-999  
CRD NO.

00-16s-34w  
DMT NO.

# PRO-STAKE

LLC

Construction Site Staking

13649

INVOICE NO.



Landmark Resources Inc.  
OPERATOR

Scott County, KS  
COUNTY

Tucker #1-8  
LEASE NAME

345' FNL - 645' FEL  
LOCATION SPOT

3138.4'  
GR ELEVATION

38.684391340  
NAD 83 LAT

101.094022562  
NAD 83 LONG

08      16s      34w  
Sec.      Twp.      Rng.

SCALE: 1" = 1000'  
DATE STAKED: Jan. 3<sup>rd</sup>, 2018  
MEASURED BY: Pierce R.  
DRAWN BY: Pierce R.  
AUTHORIZED BY: Becky P.  
DATE REVISED:

P.O. Box 2324 Garden City, Kansas 67846  
Office/Fax: (620) 276-6159 - Cell: (620) 272-1499  
burt@prostakellc.com

### LEGEND

- ⊙ irr. well
- ⊕ water hydrant
- ⬢ tank battery
- ⊙ staked loc.
- ⊗ prod. well/aband. well
- house
- building
- gas line
- W— water line
- E— transmission powerline
- 3 phase powerline
- \*—\*—\* single phase powerline
- x—x—x fence
- ▨ gravel/sand rd.
- ▨▨▨▨ gravel trail/lease rd.
- ▨▨▨▨ dirt rd.
- ▨▨▨▨ dirt trail/lease rd.
- ▨▨▨▨ Hwy/blacktop rd.



**DIRECTIONS:** From Pence, KS at the intersection of Rd. 270 & Cherokee Rd. - Now go 1 mile West on Rd. 270 - Now go 1 mile North on Beaver Rd. to the SE corner of section 08-16s-34w - Now go approx. 0.9 miles North to ingress stake W into (new gate & fill will need put in) - Now go approx. 0.1 mile West through milo stubble with cattle into staked location

Final ingress must be verified with landowner or operator.  
*This drawing does not constitute a monumented survey or a land survey plat.  
This drawing is for construction purposes only.*

**LANDOWNER/CONTACT: Gary & Janis Tucker: 620-872-7183**

