

LARSON ENGINEERING, INC.
 BANDIT LEASE
 SE. 1/4, SECTION 30, T18S, R27W
 LANE COUNTY, KANSAS

Notes:

1. Set iron rod at location site.
2. All flagging Red & Yellow.
3. Overhead power available at N. 1/2 of W. line and at various locations in Sec. 30.
4. Kansas One Call System Inc. should be notified before excavation (1-800-344-7233).
5. CAUTION; Various pipelines in Sec. 30.
6. Cattle in pasture at date of staking.
7. Section 30 is irregular.
8. Contact landowner for best access.

*Ingress and egress to location as shown on this plat is per usage only and may not be legally opened for public use. Contact landowner, tenant and county road department for access.

Proposed tank battery location

Proposed buried flow line

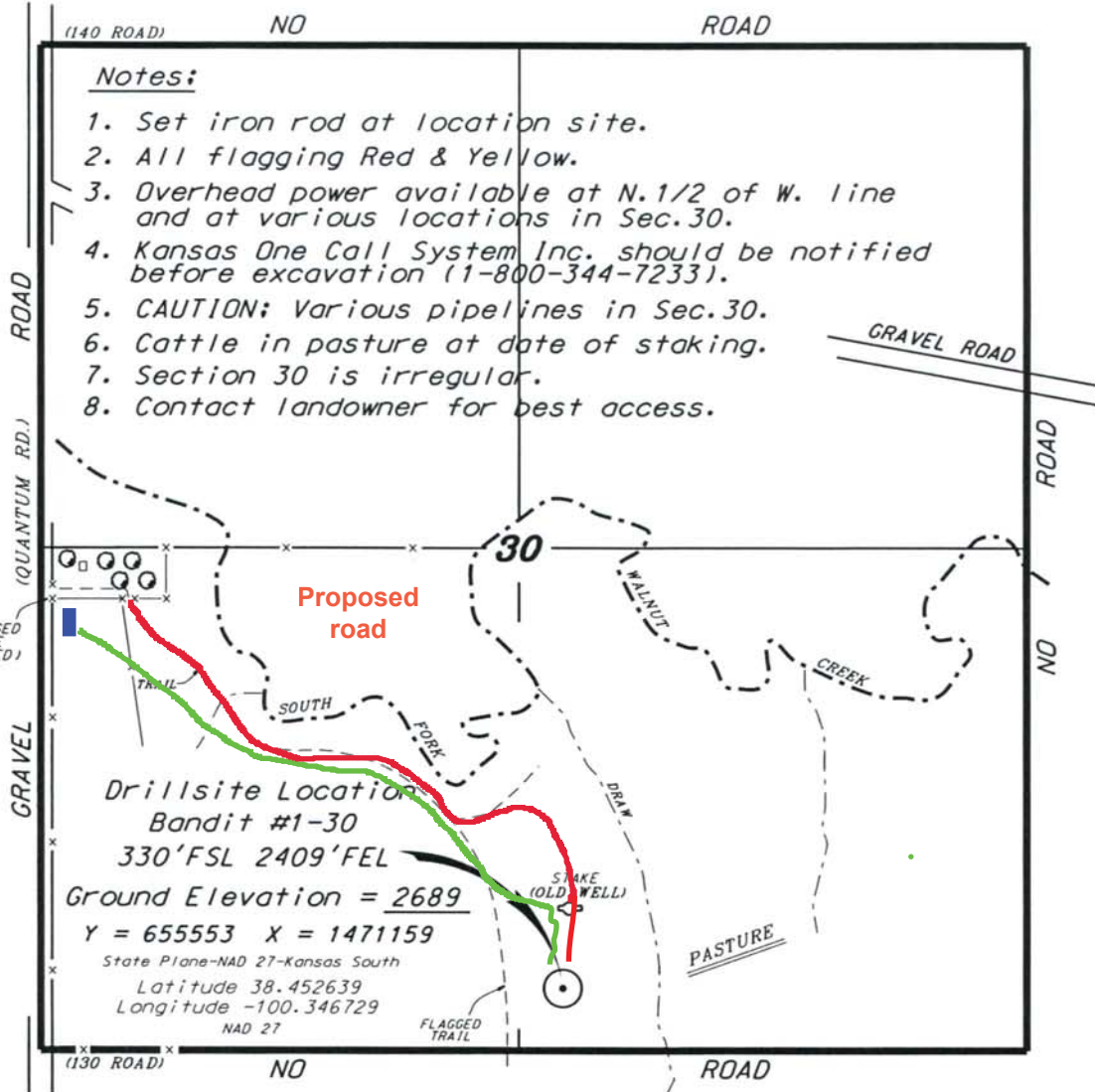

Drillsite Location
 Bandit #1-30
 330'FSL 2409'FEL
 Ground Elevation = 2689
 Y = 655553 X = 1471159
 State Plane-NAD 27-Kansas South
 Latitude 38.452639
 Longitude -100.346729
 NAD 27



• Controlling data is based upon the best maps and photographs available to us and upon a regular section of land containing 640 acres.
 • Approximate section lines were determined using the normal standard of care of oilfield surveyors practicing in the state of Kansas. The section corners, which establish the precise section lines, were not necessarily located, and the exact location of the drillsite location in the section is not guaranteed. Therefore, the operator securing this service and accepting this plot and all other parties relying thereon agree to hold Central Kansas Oilfield Services, Inc., its officers and employees harmless from all losses, costs and expenses and said entities released from any liability from incidental or consequential damages.
 • Elevations derived from National Geodetic Vertical Datum.

Date December 6, 2017