



Fall & Associates
 Stake and Elevation Service
 P.O. Box 222
 Pretty Prairie, KS. 67570
 785-243-7506

Date 1-15-18

Invoice Number 0108181

BEREXCO, LLC	1-17			Theron
Operator	Number			Farm Name
Cheyenne-KS	17	2s	37w	550'FSL 2190'FWL
County-State	S	T	R	Location

Berexco, LLC
 2020 N Bramblewood Dr.
 Wichita, KS. 67206

Elevation 3405 Gr

Ordered By: Dana

Scale 1"=1000'

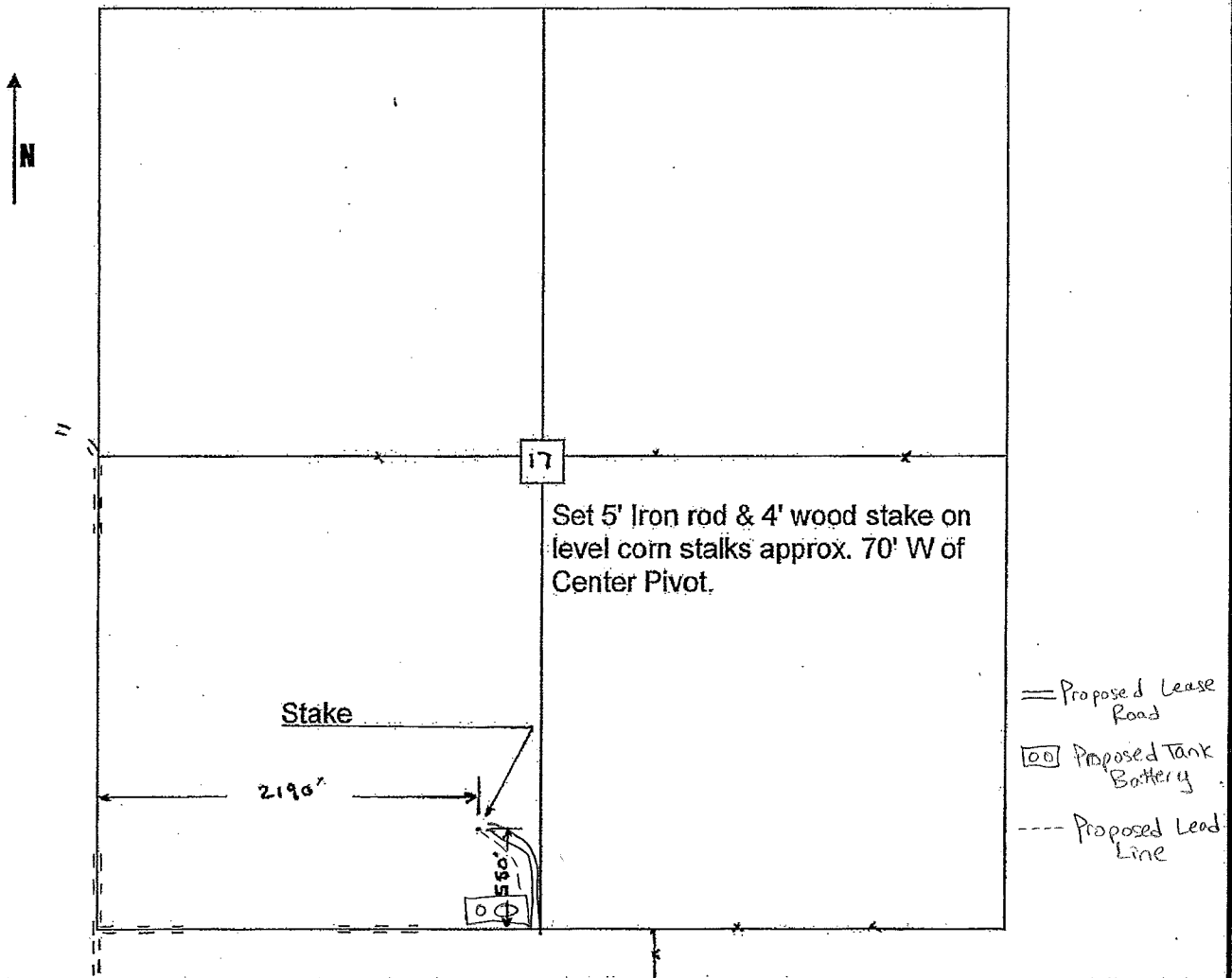

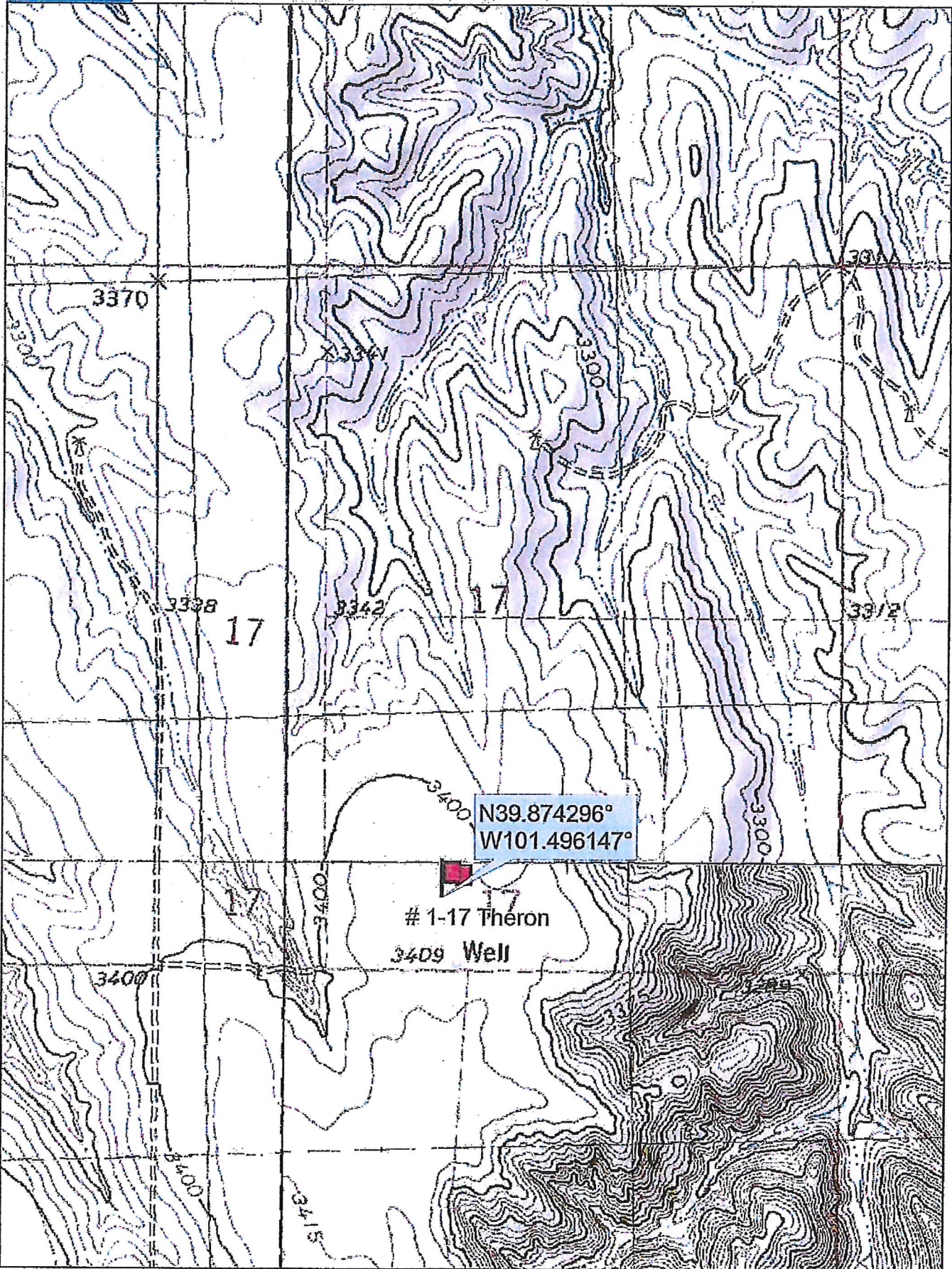

Data use subject to license.

© DeLorme. Topo North America™ 9.
www.delorme.com

