

AMERICAN OIL, LLC
 REIDEL LEASE
 SW.1/4, SECTION 32, T13S, R19W
 ELLIS COUNTY, KANSAS

Notes:

1. Set iron rod at location site.
2. All flagging Red & Yellow.
3. Overhead power available in SW.1/4, Sec.32.
4. Kansas One Call System Inc. should be notified before excavation (1-800-344-7233).
5. CAUTION: Various pipelines in Sec.32.
6. Found old well per magnetic response.
7. Contact landowner for best access.
8. Location fell in a rough area, no alternate set per representative.

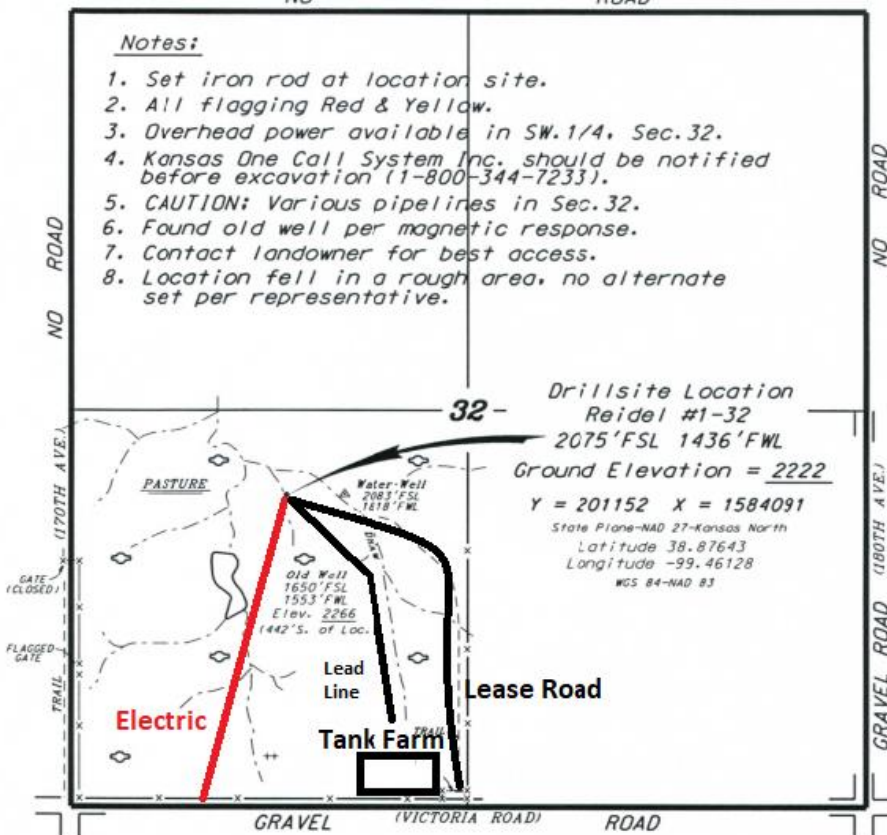

* Ingress and egress to location as shown on this plot is per usage only and may not be legally opened for public use. Contact landowner, tenant and county road department for access.

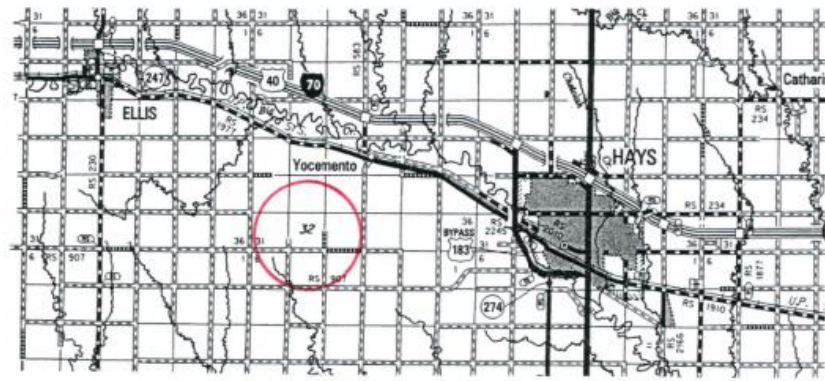

* Controlling data is based upon the best maps and photographs available to us and upon a regular section of land containing 640 acres.
 * Approximate section lines were determined using the normal standard of care of oilfield surveyors.