

Operator: Lakeshore Operating, LLC Location of Well: County: Wilson  
 Lease: DICKENS 4280 feet from  N /  S Line of Section  
 Well Number: LO-3 895 feet from  E /  W Line of Section  
 Field: NEODESHA Sec. 28 Twp. 70 S. R. 10  E  W

Number of Acres attributable to well:  
 OTR/OTR/OTR/OTR of acreage: SE - NW - NE - SW

Is Section:  Regular or  Irregular

If Section is Irregular, locate well from nearest corner boundary.

Section corner used:  NE  NW  SE  SW

PLAT

Show location of the well. Show footage to the nearest lease or unit boundary line. Show the predicted locations of lease roads, tank batteries, pipelines and electrical lines, as required by the Kansas Surface Owner Notice Act (House Bill 2082). You may attach a separate plat if desired.

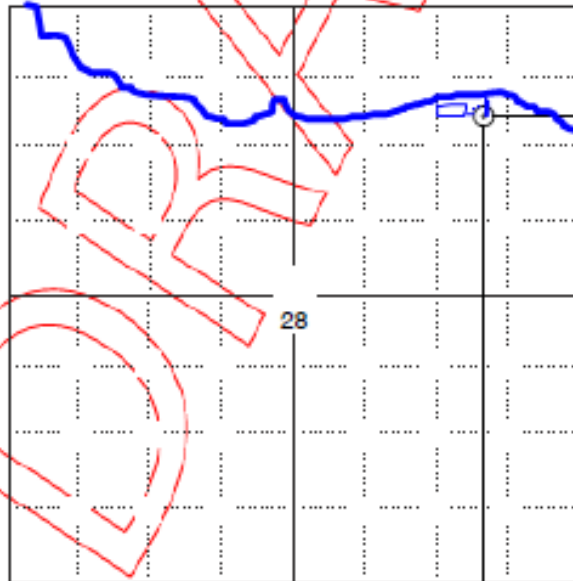

LEGEND

- Well Location
- Tank Battery Location
- Pipeline Location
- Electric Line Location
- Lease Road Location

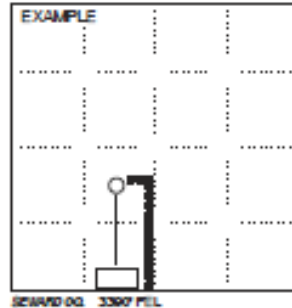

NOTE: In all cases locate the spot of the proposed drilling location.

4280 ft.

To illustrate the proposed location of the well, you must show