

Operator: Lakeshore Operating, LLC
 Lease: DICKENS
 Well Number: LO-4
 Field: NEODESHA

Number of Acres attributable to well:
 OTR/OTR/OTR/OTR of acreage: SW - SE - NE - NW

Location of Well: County: Wilson
 4280
 1215
 Sec. 28 Twp. 30 S. R. 10

test from N / S Line of Section
 test from E / W Line of Section
 E W

Is Section: Regular or Irregular

If Section is Irregular, locate well from nearest corner boundary.
 Section corner used: NE NW SE SW

PLAT

Show location of the well. Show footage to the nearest lease or unit boundary line. Show the predicted locations of lease roads, tank batteries, pipelines and electrical lines, as required by the Kansas Surface Owner Notice Act (House Bill 2082). You may attach a separate plat if desired.

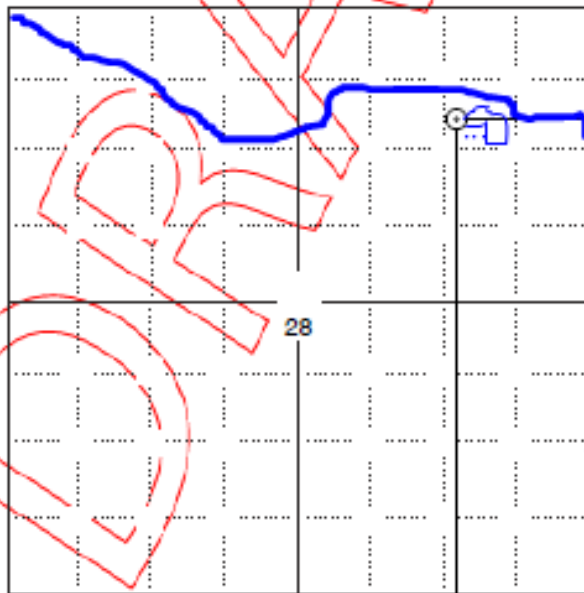

- LEGEND
- Well Location
 - Tank Battery Location
 - Pipeline Location
 - Electric Line Location
 - Lease Road Location

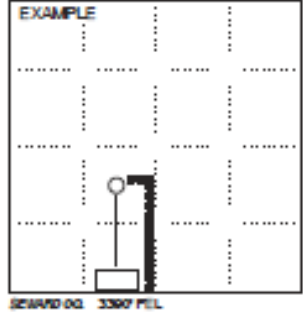

NOTE: In all cases locate the spot of the proposed drilling location.

4000 4