



17-13s-31w-bar-999  
CRD NO.

00-13s-31w  
DMT NO.

# PRO-STAKE

Construction Site Staking



LLC

13664  
INVOICE NO.



Palomino Petroleum, Inc.  
OPERATOR

Gove County, KS  
COUNTY

Stevenson Trust #1  
LEASE NAME

2215' FNL - 1544' FEL  
LOCATION SPOT

2946.8'  
GR ELEVATION

38.939964940  
NAD 83 LAT

100.765582849  
NAD 83 LONG

09 13s 31w  
Sec. Twp. Rng.

SCALE: 1" = 1000'  
DATE STAKED: January 23<sup>rd</sup>, 2018  
MEASURED BY: Pierce R.  
DRAWN BY: Pierce R.  
AUTHORIZED BY: Nick G.  
DATE REVISED:

P.O. Box 2324 Garden City, Kansas 67846  
Office/Fax: (620) 276-6159 - Cell: (620) 272-1499  
burt@prostakellc.com

### LEGEND

- ⊙ irr. well
- ⊕ water hydrant
- ⊕ tank battery
- ⊙ staked loc.
- ⊗ prod. well / aband. well
- house
- building
- G— gas line
- W— water line
- E— transmission powerline
- 3 phase powerline
- single phase powerline
- x—x—x— fence
- ▬▬▬ gravel / sand rd.
- ▬▬▬ gravel trail / lease rd.
- ▬▬▬ dirt rd.
- ▬▬▬ dirt trail / lease rd.
- ▬▬▬ Hwy / blacktop rd.



**DIRECTIONS:** From the Southeast side of Oakley, KS at the intersection of Hwy. 40 & Hwy. 83 S/Freeman Ave. - Now go 11 miles South on Hwy. 83 - Now go 5 miles East on Seneca Rd./Gove Rd. S - Now go 1 mile South on Gove Rd. 16 to the NE corner of section 09-13s-31w - Now continue approx. 0.6 miles South on Gove Rd. 16 to ingress stake W into - Now go approx. 0.3 miles West through milo stubble to ingress stake N into - Now go approx. 0.15 miles North through milo stubble & wheat stubble with cattle into staked location

**Final ingress must be verified with landowner or operator.**  
*This drawing does not constitute a monumented survey or a land survey plat.*  
*This drawing is for construction purposes only.*

**LANDOWNER/CONTACT: Peggy Ricker: 620-397-3610**

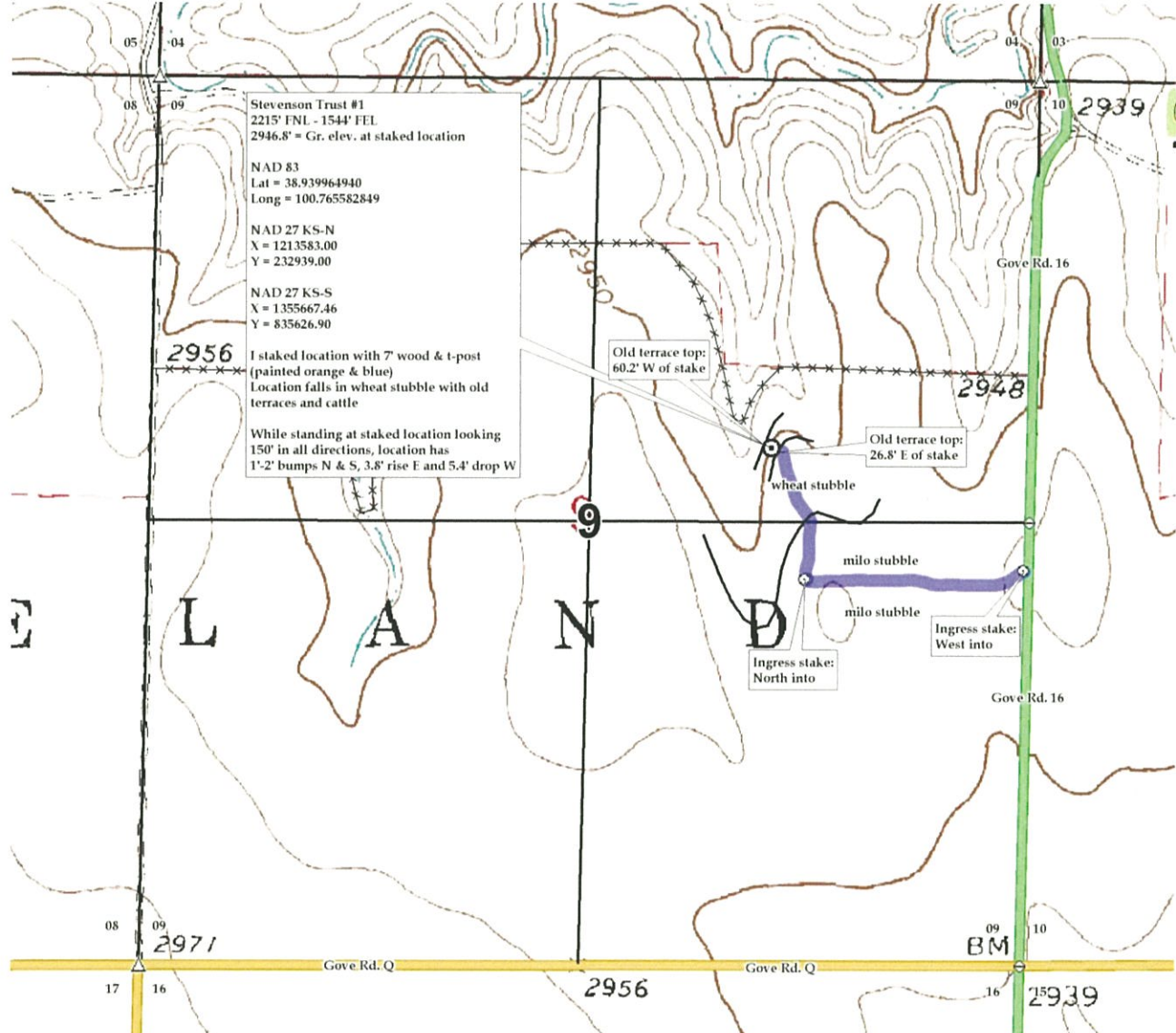



17-13s-31w-bar-999  
CRD NO.

00-13s-31w  
DMT NO.

# PRO-STAKE

LLC

Construction Site Staking

13664  
INVOICE NO.



Palomino Petroleum, Inc.  
OPERATOR

Gove County, KS  
COUNTY

Stevenson Trust #1  
LEASE NAME

2215' FNL - 1544' FEL  
LOCATION SPOT

2946.8'  
GR ELEVATION

38.939964940  
NAD 83 LAT

100.765582849  
NAD 83 LONG

09 13s 31w  
Sec. Twp. Rng.

SCALE: 1" = 1000'  
DATE STAKED: January 23<sup>rd</sup>, 2018  
MEASURED BY: Pierce R.  
DRAWN BY: Pierce R.  
AUTHORIZED BY: Nick G.  
DATE REVISED:

P.O. Box 2324 Garden City, Kansas 67846  
Office/Fax: (620) 276-6159 - Cell: (620) 272-1499  
burt@prostakellc.com

### LEGEND

- ⊙ irr. well
- ⊕ water hydrant
- ⊙ tank battery
- ⊙ staked loc.
- ⊙ prod. well / aband. well
- house
- building
- G— gas line
- W— water line
- E— transmission powerline
- 3 phase powerline
- single phase powerline
- x—x—x— fence
- ▬ gravel / sand rd.
- ▬ gravel trail / lease rd.
- ▬ dirt rd.
- ▬ dirt trail / lease rd.
- ▬ Hwy / blacktop rd.



**DIRECTIONS:** From the Southeast side of Oakley, KS at the intersection of Hwy. 40 & Hwy. 83 S/Freeman Ave. - Now go 11 miles South on Hwy. 83 - Now go 5 miles East on Seneca Rd./Gove Rd. S - Now go 1 mile South on Gove Rd. 16 to the NE corner of section 09-13s-31w - Now continue approx. 0.6 miles South on Gove Rd. 16 to ingress stake W into - Now go approx. 0.3 miles West through milo stubble to ingress stake N into - Now go approx. 0.15 miles North through milo stubble & wheat stubble with cattle into staked location

**Final ingress must be verified with landowner or operator.**  
*This drawing does not constitute a monumented survey or a land survey plat.*  
*This drawing is for construction purposes only.*

**LANDOWNER/CONTACT: Peggy Ricker: 620-397-3610**

