



08-19s-25w-bar-usgs
CRD NO.

00-19s-25w
DMT NO.

PRO-STAKE

LLC

Construction Site Staking

13659

INVOICE NO.



Palomino Petroleum Inc.
OPERATOR

Ness County, KS
COUNTY

Johnson-Byrd-White Unit #1
LEASE NAME

1800' FNL - 2488' FEL
LOCATION SPOT

2582.6'
GR ELEVATION

38.416569487
NAD 83 LAT

100.127378495
NAD 83 LONG

07 19s 25w
Sec. Twp. Rng.

SCALE: 1" = 1000'
DATE STAKED: January 17th, 2018
MEASURED BY: Pierce R.
DRAWN BY: Pierce R.
AUTHORIZED BY: Nick G.
DATE REVISED:

P.O. Box 2324 Garden City, Kansas 67846
Office/Fax: (620) 276-6159 - Cell: (620) 272-1499
burt@prostakellc.com

LEGEND

- ⊙ irr. well
- ⊕ water hydrant
- ⊕ tank battery
- ⊙ staked loc.
- ⊗ prod. well / aband. well
- ▣ house
- ▣ building
- gas line
- W — water line
- E — transmission powerline
- 3 phase powerline
- · · single phase powerline
- x — x — fence
- ▬ gravel / sand rd.
- ▬ gravel trail / lease rd.
- ▬ dirt rd.
- ▬ dirt trail / lease rd.
- ▬ Hwy / blacktop rd.



DIRECTIONS: From the center of Ness City, KS at the intersection of Hwy. 96/Sycamore St. & Hwy. 283/Pennsylvania Ave. - Now go 11.6 miles West on Hwy. 96/Sycamore St. to the NE corner of section 31-18s-25w at the intersection of G Rd. and Hwy. 96 - Now follow final ingress (yet to be determined by Palomino Petroleum and land owners) through pasture into staked location

Final ingress must be verified with landowner or operator.
*This drawing does not constitute a monumented survey or a land survey plat.
This drawing is for construction purposes only.*

LANDOWNER/CONTACT: Darry Johnson: 785-798-2569 (home)

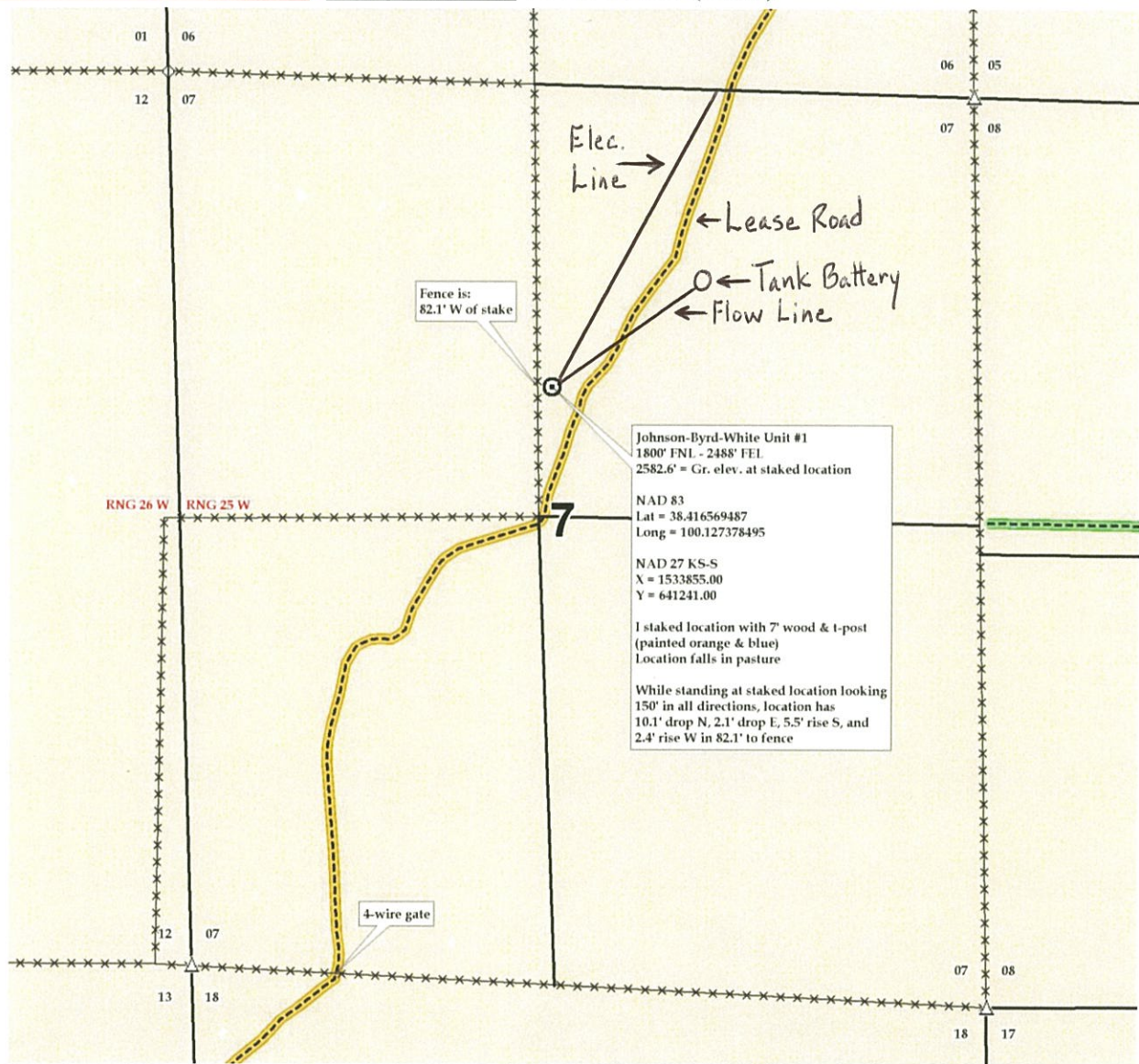



08-19s-25w-bar-usgs
CRD NO.

00-19s-25w
DMT NO.

PRO-STAKE

Construction Site Staking

LLC

13659
INVOICE NO.



Palomino Petroleum Inc.
OPERATOR

Ness County, KS
COUNTY

Johnson-Byrd-White Unit #1
LEASE NAME

1800' FNL - 2488' FEL
LOCATION SPOT

2582.6'
GR ELEVATION

38.416569487
NAD 83 LAT

100.127378495
NAD 83 LONG

07 19s 25w
Sec. Twp. Rng.

SCALE: 1" = 1000'
DATE STAKED: January 17th, 2018
MEASURED BY: Pierce R.
DRAWN BY: Pierce R.
AUTHORIZED BY: Nick G.
DATE REVISED:

P.O. Box 2324 Garden City, Kansas 67846
Office/Fax: (620) 276-6159 - Cell: (620) 272-1499
burt@prostakellc.com

LEGEND

- ⊙ irr. well
- ⊕ water hydrant
- ⊕ tank battery
- ⊙ staked loc.
- ⊗ prod. well/aband. well
- house
- building
- G— gas line
- W— water line
- E— transmission powerline
- 3 phase powerline
- single phase powerline
- x—x— fence
- ▬▬▬▬ gravel/sand rd.
- ▬▬▬▬ gravel trail/lease rd.
- ▬▬▬▬ dirt rd.
- ▬▬▬▬ dirt trail/lease rd.
- ▬▬▬▬ Hwy/blacktop rd.



DIRECTIONS: From the center of Ness City, KS at the intersection of Hwy. 96/Sycamore St. & Hwy. 283/Pennsylvania Ave. - Now go 11.6 miles West on Hwy. 96/Sycamore St. to the NE corner of section 31-18s-25w at the intersection of G Rd. and Hwy. 96 - Now follow final ingress (yet to be determined by Palomino Petroleum and land owners) through pasture into staked location

Final ingress must be verified with landowner or operator.
*This drawing does not constitute a monumented survey or a land survey plat.
This drawing is for construction purposes only.*

LANDOWNER/CONTACT: Darry Johnson: 785-798-2569 (home)

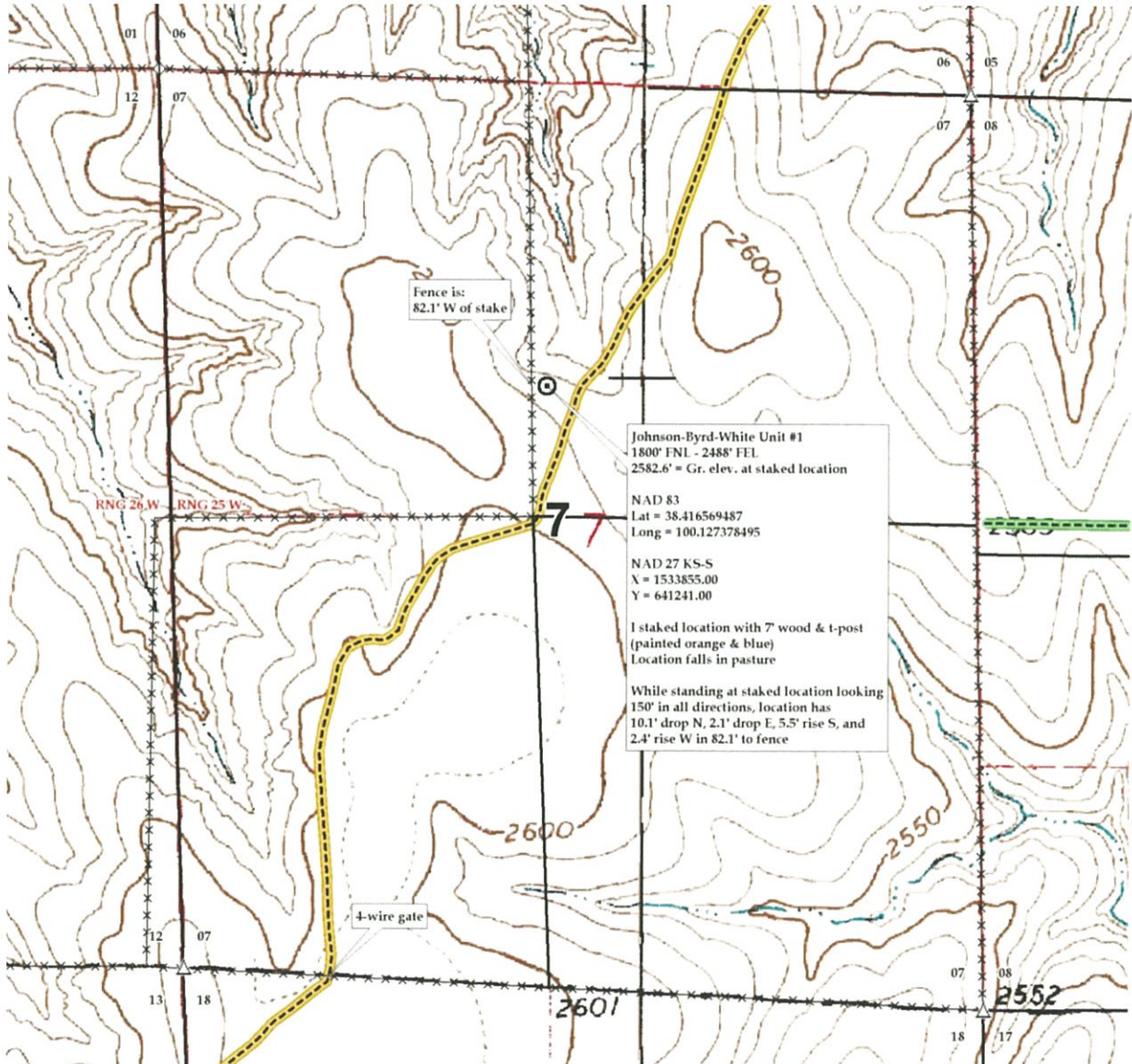



OIL AND GAS LEASE

AGREEMENT, Made and entered into the 2nd day of February 2015 by and between LaVina K. Johnson Revocable Living Trust and Darryl D. Johnson Revocable Living Trust both dated 4-23-07

whose mailing address is 12501 G Road Beeler, KS 67518 hereinafter called Lessor (whether one or more), and Palomino Petroleum, Inc. hereinafter called Lessee:

Lessor, in consideration of One and More Dollars (\$ One (\$1.00)) in hand paid, receipt of which is here acknowledged and of the royalties herein provided and of the agreements of the lessee herein contained, hereby grants, leases and lets exclusively unto lessee for the purpose of investigating, exploring by geophysical and other means, prospecting drilling, mining and operating for and producing oil, liquid hydrocarbons, all gases, and their respective constituent products, injecting gas, water, other fluids, and air into subsurface strata, laying pipe lines, storing oil, building tanks, power stations, telephone lines, and other structures and things thereon to produce, save, take care of, treat, manufacture, process, store and transport said oil, liquid hydrocarbons, gases and their respective constituent products and other products manufactured therefrom, and housing and otherwise caring for its employees, the following described land, together with any reversionary rights and after-acquired interest, therein situated in County of Ness State of Kansas described as follows to-wit:

Township 19 South, Range 25 West Section 7: NE/4

In Section Township Range and containing 160 Three(3) from effective date of 4-30-15 acres, more or less, and all accretions thereto.

Subject to the provisions herein contained, this lease shall remain in force for a term of years from this date (called "primary term"), and as long thereafter as oil, liquid hydrocarbons, gas or other respective constituent products, or any of them, is produced from said land or land with which said land is pooled.

In consideration of the said lease covenants and agrees: 1st. To deliver to the credit of lessor, free of cost, in the pipe line to which lessee may connect wells on said land, the equal one-eighth (1/8) part of all oil produced and saved from the leased premises.

2nd. To pay lessor for gas of whatsoever nature or kind produced and sold, or used off the premises, or used in the manufacture of any products therefrom, one-eighth (1/8), at the market price at the well, (but, as to gas sold by lessee, in no event more than one-eighth (1/8) of the proceeds received by lessee from such sales), for the gas sold, used off the premises, or in the manufacture of products therefrom, said payments to be made monthly. Where gas from a well producing gas only is not sold or used, lessee may pay or tender as royalty One Dollar (\$1.00) per year per net mineral acre retained hereunder, and if such payment or tender is made it will be considered that gas is being produced within the meaning of the preceding paragraph.

This lease may be maintained during the primary term hereof without further payment or drilling operations. If the lessee shall commence to drill a well within the term of this lease or any extension thereof, the lessee shall have the right to drill such well to completion with reasonable diligence and dispatch, and if oil or gas, or either of them, be found in paying quantities, this lease shall continue and be in force with like effect as if such well had been completed within the term of years first mentioned.

If said lessor owns a less interest in the above described land than the entire and undivided fee simple estate therein, then the royalties herein provided for shall be paid the said lessor only in the proportion which lessor's interest bears to the whole and undivided fee.

Lessee shall have the right to use, free of cost, gas, oil and water produced on said land for lessee's operation thereon, except water from the wells of lessor. When requested by lessor, lessee shall bury lessee's pipe lines below plow depth.

No well shall be drilled nearer than 200 feet to the house or barn now on said premises without written consent of lessor. Lessee shall pay for damages caused by lessee's operations to growing crops on said land.

Lessee shall have the right at any time to remove all machinery and fixtures placed on said premises, including the right to draw and remove casing.

If the estate of either party hereto is assigned, and the privilege of assigning in whole or in part is expressly allowed, the covenants hereof shall extend to their heirs, executors, administrators, successors or assigns, but no change in the ownership of the land or assignment of rentals or royalties shall be binding on the lessee until after the lessee has been furnished with a written transfer or assignment or a true copy thereof. In case lessee assigns this lease, in whole or in part, lessee shall be relieved of all obligations with respect to the assigned portion or portions arising subsequent to the date of assignment.

Lessee may at any time execute and deliver to lessor or place of record a release or releases covering any portion or portions of the above described premises and thereby surrender this lease as to such portion or portions and be relieved of all obligations as to the acreage surrendered.

All express or implied covenants of this lease shall be subject to all Federal and State Laws, Executive Orders, Rules or Regulations, and this lease shall not be terminated, in whole or in part, nor lessee held liable in damages, for failure to comply therewith, if compliance is prevented by, or if such failure is the result of, any such Law, Order, Rule or Regulation.

Lessor hereby warrants and agrees to defend the title to the lands herein described, and agrees that the lessee shall have the right at any time to redeem for lessor, by payment any mortgages, taxes or other liens on the above described lands, in the event of default of payment by lessor, and be subrogated to the rights of the holder thereof, and the undersigned lessors, for themselves and their heirs, successors and assigns, hereby surrender and release all right of dower and homestead in the premises described herein, in so far as said right of dower and homestead may in any way affect the purposes for which this lease is made, as recited herein.

Lessee, at its option, is hereby given the right and power to pool or combine the acreage covered by this lease or any portion thereof with other land; lease or leases in the immediate vicinity thereof, when in lessee's judgment it is necessary or advisable to do so in order to properly develop and operate said lease premises so as to promote the conservation of oil, gas or other minerals in and under and that may be produced from said premises, such pooling to be of tracts contiguous to one another and to be into a unit or units not exceeding 40 acres each in the event of an oil well, or into a unit or units not exceeding 640 acres each in the event of a gas well. Lessee shall execute in writing and record in the conveyance records of the county in which the land herein leased is situated an instrument identifying and describing the pooled acreage. The entire acreage so pooled into a tract or unit shall be treated, for all purposes except the payment of royalties on production from the pooled unit, as if it were included in this lease. If production is found on the pooled acreage, it shall be treated as if production is had from this lease, whether the well or wells be located on the premises covered by this lease or not. In lieu of the royalties elsewhere herein specified, lessor shall receive on production from a unit so pooled only such portion of the royalty stipulated herein as the amount of his acreage placed in the unit or his royalty interest therein on an acreage basis bears to the total acreage so pooled in the particular unit involved.

IN WITNESS WHEREOF, the undersigned execute this instrument as of the day and year first above written.

Witness: LaVina K. Johnson, Trustee

Darryl D. Johnson, Trustee

LaVina K. Johnson Revocable Living Trust dated 4-23-07

Darryl D. Johnson Revocable Living Trust dated 4-23-07

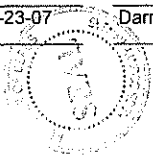

State of Kansas - Ness County Book: 376 Page: 225 Receipt #: 57542 Pages Recorded: 2 Cashier Initials: MH Recording Fee: \$20.00 Date Recorded: 2/11/2015 10:00:03 AM

STATE OF Kansas
COUNTY OF Ness

ACKNOWLEDGMENT FOR INDIVIDUAL (KsOkCoNe)

The foregoing instrument was acknowledged before me this 5th day of February, 2015
by LaVina K. Johnson, Trustee of the LaVina K. Johnson Revocable Living Trust and Darryl D. Johnson, Trustee of the
Darryl D. Johnson Revocable Living Trust both dated 4-23-07

My commission expires 2-2-17

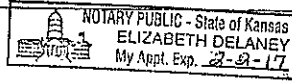

Elizabeth Delaney
Notary Public

STATE OF _____
COUNTY OF _____

ACKNOWLEDGMENT FOR INDIVIDUAL (KsOkCoNe)

The foregoing instrument was acknowledged before me this _____ day of _____
by _____ and _____

My commission expires _____

Notary Public

STATE OF _____
COUNTY OF _____

ACKNOWLEDGMENT FOR INDIVIDUAL (KsOkCoNe)

The foregoing instrument was acknowledged before me this _____ day of _____
by _____ and _____

My commission expires _____

Notary Public

STATE OF _____
COUNTY OF _____

ACKNOWLEDGMENT FOR INDIVIDUAL (KsOkCoNe)

The foregoing instrument was acknowledged before me this _____ day of _____
by _____ and _____

My commission expires _____

Notary Public

No. _____

OIL AND GAS LEASE

FROM _____

TO _____

Date _____

Section _____ Twp. _____ Rge. _____

No. of Acres _____ Term _____

County _____

STATE OF _____

County _____

This instrument was filed for record on the _____ day of _____ at _____ o'clock _____ M., and duly recorded in Book _____ Page _____ of the records of this office.

By _____ Register of Deeds.

When recorded, return to _____

STATE OF _____
COUNTY OF _____

ACKNOWLEDGMENT FOR CORPORATION (KsOkCoNe)

The foregoing instrument was acknowledged before me this _____ day of _____
by _____
of _____ a _____
corporation, on behalf of the corporation.

My commission expires _____

Notary Public

63U (Rev. 1993)

OIL AND GAS LEASE

Recorder No. 09-115



Kansas Blue Print 700 S. Broadway, P.O. Box 703 Wichita, KS 67201-0703 316-264-0344-704-3162 fax www.kbp.com kbp@kbp.com

AGREEMENT, Made and entered into the 14th day of November 2017

by and between Jerry Byrd and Linda Byrd, his wife

whose mailing address is 12899 F Road Beeler, KS 67518 hereinafter called Lessor (whether one or more), and Palomino Petroleum, Inc. hereinafter called Lessee:

Lessor, in consideration of One and More Dollars (\$ One (\$1.00)) in hand paid, receipt of which is here acknowledged and of the royalties herein provided and of the agreements of the lessee herein contained, hereby grants, leases and lets exclusively unto Lessee for the purpose of investigating, exploring by geophysical and other means, prospecting, drilling, mining and operating for and producing oil, liquid hydrocarbons, all gases, and their respective constituent products, injecting gas, water, other fluids, and air into subsurface strata, laying pipe lines, storing oil, building tanks, power stations, telephone lines, and other structures and things thereon to produce, save, take care of, treat, manufacture, process, store and transport said oil, liquid hydrocarbons, gases and their respective constituent products and other products manufactured therefrom, and housing and otherwise caring for its employees, the following described land, together with any reversionary rights and after-acquired interest, therein situated in County of Ness State of Kansas described as follows to-wit:

Township 19 South, Range 25 West Section 7: E/2 NW/4

In Section one (1), Township one (1), Range 25 West, and containing 80 acres, more or less, and all accretions thereto.

Subject to the provisions herein contained, this lease shall remain in force for a term of one (1) year from this date (called "primary term"), and as long thereafter as oil, liquid hydrocarbons, gas or other respective constituent products, or any of them, is produced from said land or land with which said land is pooled.

In consideration of the premises the said lessee covenants and agrees:

1st. To deliver to the credit of lessor, free of cost, in the pipe line to which lessee may connect wells on said land, the equal one-eighth (1/8) part of all oil produced and saved from the leased premises.

2nd. To pay lessor for gas of whatsoever nature or kind produced and sold, or used off the premises, or used in the manufacture of any products therefrom, one-eighth (1/8) at the market price at the well, (but, as to gas sold by lessee, in no event more than one-eighth (1/8) of the proceeds received by lessee from such sales), for the gas sold, used off the premises, or in the manufacture of products therefrom, said payments to be made monthly. Where gas from a well producing gas only is not sold or used, lessee may pay or tender as royalty One Dollar (\$1.00) per year per net mineral acre retained hereunder, and if such payment or tender is made it will be considered that gas is being produced within the meaning of the preceding paragraph.

This lease may be maintained during the primary term hereof without further payment or drilling operations. If the lessee shall commence to drill a well within the term of this lease or any extension thereof, the lessee shall have the right to drill such well to completion with reasonable diligence and dispatch, and if oil or gas, or either of them, be found in paying quantities, this lease shall continue and be in force with like effect as if such well had been completed within the term of years first mentioned.

If said lessor owns a less interest in the above described land than the entire and undivided fee simple estate therein, then the royalties herein provided for shall be paid the said lessor only in the proportion which lessor's interest bears to the whole and undivided fee.

Lessee shall have the right to use, free of cost, gas, oil and water produced on said land for lessee's operation thereon, except water from the wells of lessor.

When requested by lessor, lessee shall bury lessee's pipe lines below plow depth.

No well shall be drilled nearer than 200 feet to the house or barn now on said premises without written consent of lessor

Lessee shall pay for damages caused by lessee's operations to growing crops on said land.

Lessee shall have the right at any time to remove all machinery and fixtures placed on said premises, including the right to draw and remove casing.

If the estate of either party hereto is assigned, and the privilege of assigning in whole or in part is expressly allowed, the covenants hereof shall extend to their heirs, executors, administrators, successors or assigns, but no change in the ownership of the land or assignment of rentals or royalties shall be binding on the lessee until after the lessee has been furnished with a written transfer or assignment or a true copy thereof. In case lessee assigns this lease, in whole or in part, lessee shall be relieved of all obligations with respect to the assigned portion or portions arising subsequent to the date of assignment.

Lessee may at any time execute and deliver in lessor or place of record a release or releases covering any portion or portions of the above described premises and thereby surrender this lease as to such portion or portions and be relieved of all obligations as to the acreage surrendered.

All express or implied covenants of this lease shall be subject to all Federal and State Laws, Executive Orders, Rules or Regulations, and this lease shall not be terminated, in whole or in part, nor lessee held liable in damages, for failure to comply therewith, if compliance is prevented by, or if such failure is the result of, any such Law, Order, Rule or Regulation.

Lessor hereby warrants and agrees to defend the title to the lands herein described, and agrees that the lessee shall have the right at any time to redeem for lessor, by payment any mortgages, taxes or other liens on the above described lands, in the event of default of payment by lessor, and be subrogated to the rights of the holder thereof, and the undersigned lessors, for themselves and their heirs, successors and assigns, hereby surrender and release all right of dower and homestead in the premises described herein, in so far as said right of dower and homestead may in any way affect the purposes for which this lease is made, as recited herein.

Lessee, at its option, is hereby given the right and power to pool or combine the acreage covered by this lease or any portion thereof with other land, lease or leases in the immediate vicinity thereof, when in lessee's judgment it is necessary or advisable to do so in order to properly develop and operate said lease premises so as to promote the conservation of oil, gas or other minerals in and under and that may be produced from said premises, such pooling to be of tracts contiguous to one another and to be into a unit or units not exceeding 40 acres each in the event of an oil well, or into a unit or units not exceeding 640 acres each in the event of a gas well. Lessee shall execute in writing and record in the conveyance records of the county in which the land herein leased is situated an instrument identifying and describing the pooled acreage. The entire acreage so pooled into a tract or unit shall be treated, for all purposes except the payment of royalties on production from the pooled unit, as if it were included in this lease. If production is found on the pooled acreage, it shall be treated as if production is had from this lease, whether the well or wells be located on the premises covered by this lease or not. In lieu of the royalties elsewhere herein specified, lessor shall receive on production from a unit so pooled only such portion of the royalty stipulated herein as the amount of his acreage pined in the unit or his royalty interest therein on an acreage basis bears to the total acreage so pooled in the particular unit involved.

Should a horizontal well be drilled, a unit or units not exceeding 640 acres shall be used for the land covered by this lease, or any portion thereof, with other land covered by another lease or leases, for unitization of oil. Lessee shall execute in writing and file for record in the county in which the land is situated an instrument identifying and describing the pooled acreage. The entire acreage so pooled into a unit or units shall be treated for all purposes except the payments of royalties on production from the pooled unit, as if it were included in this lease. If production is found on any part of the pooled acreage it shall be treated as if production is had from this lease whether any well is located on the land covered by this lease or not. Any well drilled on any such unit shall be and constitute a well hereunder. In lieu of the royalties elsewhere herein specified, lessor shall receive on production from the unit so pooled only such portion of the royalty stipulated herein as the amount of his net royalty interest therein on an acreage basis bears to the total mineral acreage so pooled in the particular unit involved.

Lessee agrees to drill a well for oil and/or gas on acreage described in this lease or a unitized well with said acreage prior to lease expiration date. In the event Lessee does not drill a well for oil and/or gas on leased acreage or a unitized well with said acreage before the lease expiration date, Lessee will pay Lessors the sum of ten thousand dollars (\$10,000) in accordance with their proportionate mineral interest.

IN WITNESS WHEREOF, the undersigned execute this instrument as of the day and year first above written.

Witnesses:

Jerry Byrd (signature)

Linda Byrd (signature)



State of Kansas Ness County Book: 394 Page: 501 Receipt #: 72998 Recording Fee: \$32.00 Pages Recorded: 2 Cashier Initials: MH Date Recorded: 11/27/2017 10:45:00 AM

STATE OF Kansas
COUNTY OF Lane ACKNOWLEDGMENT FOR INDIVIDUAL (KsOkCoNe)
The foregoing instrument was acknowledged before me this 21st day of November, 2017
by Jerry Byrd and Linda Byrd, his wife and _____

My commission expires 5-29-19

Jack M. Bever
Notary Public

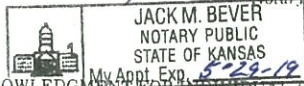

STATE OF _____
COUNTY OF _____ ACKNOWLEDGMENT FOR INDIVIDUAL (KsOkCoNe)
The foregoing instrument was acknowledged before me this _____ day of _____
by _____ and _____

My commission expires _____

Notary Public

STATE OF _____
COUNTY OF _____ ACKNOWLEDGMENT FOR INDIVIDUAL (KsOkCoNe)
The foregoing instrument was acknowledged before me this _____ day of _____
by _____ and _____

My commission expires _____

Notary Public

STATE OF _____
COUNTY OF _____ ACKNOWLEDGMENT FOR INDIVIDUAL (KsOkCoNe)
The foregoing instrument was acknowledged before me this _____ day of _____
by _____ and _____

My commission expires _____

Notary Public

N. _____
OIL AND GAS LEASE
FROM _____
TO _____
Date _____
Section _____ Twp. _____ Rge. _____
No. of Acres _____ Term _____
County _____
STATE OF _____
County _____
This instrument was filed for record on the _____
day of _____
at _____ o'clock _____ M., and duly recorded
in Book _____ Page _____ of
the records of this office.
By _____ Register of Deeds.
When recorded, return to _____

STATE OF _____
COUNTY OF _____ ACKNOWLEDGMENT FOR CORPORATION (KsOkCoNe)
The foregoing instrument was acknowledged before me this _____ day of _____
by _____
of _____ a _____
corporation, on behalf of the corporation.
My commission expires _____

Notary Public

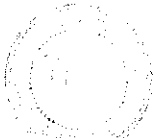

FORM 88 - (PRODUCER'S SPECIAL) (PAID-UP)

63U (Rev. 1993)

OIL AND GAS LEASE

Recorder No. 09-115



Kansas Blue Print
700 S. Broadway, P.O. Box 700
Wichita, KS 67201-0700
316-261-0244-0245-KS FAX
www.kbp.com • kbp@kbp.com

AGREEMENT, Made and entered into the 14th day of November 2017
by and between: White Family Irrevocable Trust dated 10-6-15

whose mailing address is 201 W. Main Street Council Grove, KS 66846 hereinafter called Lessor (whether one or more),
and Palomino Petroleum, Inc. hereinafter called Lessee:

Lessor, in consideration of One and More Dollars (\$ One (\$1.00)) in hand paid, receipt of which is here acknowledged and of the royalties herein provided and of the agreements of the lessee herein contained, hereby grants, leases and lets exclusively unto Lessee for the purpose of investigating, exploring by geophysical and other means, prospecting, drilling, mining and operating for and producing oil, liquid hydrocarbons, all gases, and their respective constituent products, injecting gas, water, other fluids, and air into subsurface strata, laying pipe lines, storing oil, building tanks, power stations, telephone lines, and other structures and things thereon to produce, save, take care of, treat, manufacture, process, store and transport said oil, liquid hydrocarbons, gases and their respective constituent products and other products manufactured therefrom, and housing and otherwise caring for its employees, the following described land, together with any reversionary rights and after-acquired interest therein situated in County of Ness State of Kansas described as follows to-wit:

Township 19 South, Range 25 West
Section 7: E/2 NW/4

In Section _____, Township _____, Range _____, and containing 80 acres, more or less, and all accretions thereto.

Subject to the provisions herein contained, this lease shall remain in force for a term of one (1) year from this date (called "primary term"), and as long thereafter as oil, liquid hydrocarbons, gas or other respective constituent products, or any of them, is produced from said land or land with which said land is pooled.

In consideration of the premises the said Lessee covenants and agrees:

1st. To deliver to the credit of Lessor, free of cost, in the pipe line to which Lessee may connect wells on said land, the equal one-eighth (1/8) part of all oil produced and saved from the leased premises.

2nd. To pay Lessor for gas of whatsoever nature or kind produced and sold, or used off the premises, or used in the manufacture of any products therefrom, one-eighth (1/8) of the market price at the well, (but, as to gas sold by Lessee, in no event more than one-eighth (1/8) of the proceeds received by Lessee from such sales), for the gas sold, used off the premises, or in the manufacture of products therefrom, said payments to be made monthly. Where gas from a well producing gas only is not sold or used, Lessee may pay or tender as royalty One Dollar (\$1.00) per net mineral acre retained hereunder, and if such payment or tender is made it will be considered that gas is being produced within the meaning of the preceding paragraph.

This lease may be maintained during the primary term hereof without further payment or drilling operations. If the Lessee shall commence to drill a well within the term of this lease or any extension thereof, the Lessee shall have the right to drill such well to completion with reasonable diligence and dispatch, and if oil or gas, or either of them, be found in paying quantities, this lease shall continue and be in force with like effect as if such well had been completed within the term of years first mentioned.

If said Lessor owns a less interest in the above described land than the entire and undivided fee simple estate therein, then the royalties herein provided for shall be paid the said Lessor only in the proportion which Lessor's interest bears to the whole and undivided fee.

Lessee shall have the right to use, free of cost, gas, oil and water produced on said land for Lessee's operation thereon, except water from the wells of Lessor.

When requested by Lessor, Lessee shall bury Lessee's pipe lines below plow depth.

No well shall be drilled nearer than 200 feet to the house or barn now on said premises without written consent of Lessor.

Lessee shall pay for damages caused by Lessee's operations to growing crops on said land.

Lessee shall have the right at any time to remove all machinery and fixtures placed on said premises, including the right to draw and remove casing.

If the estate of either party hereto is assigned, and the privilege of assigning in whole or in part is expressly allowed, the covenants hereof shall extend to their heirs, executors, administrators, successors or assigns, but no change in the ownership of the land or assignment of rentals or royalties shall be binding on the Lessee until after the Lessee has been furnished with a written transfer or assignment or a true copy thereof. In case Lessee assigns this lease, in whole or in part, Lessee shall be relieved of all obligations with respect to the assigned portion or portions arising subsequent to the date of assignment.

Lessee may at any time execute and deliver to Lessor or place of record a release or releases covering any portion or portions of the above described premises and thereby surrender this lease as to such portion or portions and be relieved of all obligations as to the acreage surrendered.

All express or implied covenants of this lease shall be subject to all Federal and State Laws, Executive Orders, Rules or Regulations, and this lease shall not be terminated, in whole or in part, nor Lessee held liable in damages, for failure to comply therewith, if compliance is prevented by, or if such failure is the result of, any such Law, Order, Rule or Regulation.

Lessor hereby warrants and agrees to defend the title to the lands herein described, and agrees that the Lessee shall have the right at any time to redeem for Lessor, by payment of any mortgages, taxes or other liens on the above described lands, in the event of default of payment by Lessor, and be subrogated to the rights of the holder thereof, and the undersigned Lessor, for themselves and their heirs, successors and assigns, hereby surrender and release all right of dower and homestead in the premises described herein, in so far as said right of dower and homestead may in any way affect the purposes for which this lease is made, as recited herein.

Lessee, at its option, is hereby given the right and power to pool or combine the acreage covered by this lease or any portion thereof with other land, lease or leases in the immediate vicinity thereof, when in Lessee's judgment it is necessary or advisable to do so in order to properly develop and operate said lease premises so as to promote the conservation of oil, gas or other minerals in and under and that may be produced from said premises, such pooling to be of tracts contiguous to one another and to be into a unit or units not exceeding 40 acres each in the event of an oil well, or into a unit or units not exceeding 640 acres each in the event of a gas well. Lessee shall execute in writing and record in the conveyance records of the county in which the land herein leased is situated an instrument identifying and describing the pooled acreage. The entire acreage so pooled into a tract or unit shall be treated, for all purposes except the payment of royalties on production from the pooled unit, as if it were included in this lease. If production is found on the pooled acreage, it shall be treated as if production is had from this lease, whether the well or wells be located on the premises covered by this lease or not, in lieu of the royalties elsewhere herein specified, Lessor shall receive on production from a unit so pooled only such portion of the royalty stipulated herein as the amount of his acreage placed in the unit or his royalty interest therein on an acreage basis bears to the total acreage so pooled in the particular unit involved.

Should a horizontal well be drilled, a unit or units not exceeding 640 acres shall be used for the land covered by this lease, or any portion thereof, with other land covered by another lease or leases, for unitization of oil. Lessee shall execute in writing and file for record in the county in which the land is situated an instrument identifying and describing the pooled acreage. The entire acreage so pooled into a unit or units shall be treated for all purposes except the payments of royalties on production from the pooled unit, as if it were included in this lease. If production is found on any part of the pooled acreage it shall be treated as if production is had from this lease whether any well is located on the land covered by this lease or not. Any well drilled on any such unit shall be and constitute a well hereunder. In lieu of the royalties elsewhere herein specified, Lessor shall receive on production from the unit so pooled only such portion of the royalty stipulated herein as the amount of his net royalty interest therein on an acreage basis bears to the total mineral acreage so pooled in the particular unit involved.

Lessee agrees to drill a well for oil and/or gas on acreage described in this lease or a unitized well with said acreage prior to lease expiration date. In the event Lessee does not drill a well for oil and/or gas on leased acreage or a unitized well with said acreage before the lease expiration date, Lessee will pay Lessors the sum of ten thousand dollars (\$10,000) in accordance with their proportionate mineral interest.

IN WITNESS WHEREOF, the undersigned execute this instrument as of the day and year first above written.

Witness:
Steven Hale White, Trustee

Julie Diane Hower, Trustee

White Family Irrevocable Trust dated 10-6-15

White Family Irrevocable Trust dated 10-6-15

STATE OF Kansas
COUNTY OF morris ACKNOWLEDGMENT FOR INDIVIDUAL (KsOkCoNe)
The foregoing instrument was acknowledged before me this 5 day of December, 2017
by Steven Hale White, Trustee of the White Family Irrevocable Trust dated 10-6-15 and Julie Diane Hower, Trustee of the
White Family Irrevocable Trust dated 10-6-15

My commission expires 9/12/21 Elizabeth A. Hula

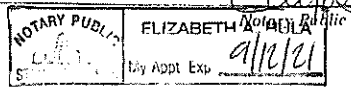

STATE OF _____
COUNTY OF _____ ACKNOWLEDGMENT FOR INDIVIDUAL (KsOkCoNe)
The foregoing instrument was acknowledged before me this _____ day of _____
by _____ and _____

My commission expires _____
Notary Public

STATE OF _____
COUNTY OF _____ ACKNOWLEDGMENT FOR INDIVIDUAL (KsOkCoNe)
The foregoing instrument was acknowledged before me this _____ day of _____
by _____ and _____

My commission expires _____
Notary Public

STATE OF _____
COUNTY OF _____ ACKNOWLEDGMENT FOR INDIVIDUAL (KsOkCoNe)
The foregoing instrument was acknowledged before me this _____ day of _____
by _____ and _____

My commission expires _____
Notary Public

No. _____
OIL AND GAS LEASE
FROM _____
TO _____
Date _____
Section _____ Twp. _____ Rge. _____
No. of Acres _____ Term _____
County _____
STATE OF _____
County _____
This instrument was filed for record on the _____
day of _____
at _____ o'clock _____ M., and duly recorded
in Book _____ Page _____ of
the records of this office.
By _____ Register of Deeds.
When recorded, return to _____

STATE OF _____
COUNTY OF _____ ACKNOWLEDGMENT FOR CORPORATION (KsOkCoNe)
The foregoing instrument was acknowledged before me this _____ day of _____
by _____
of _____ a _____
corporation, on behalf of the corporation.
My commission expires _____
Notary Public