

SERVICE ORDER CONTRACT

Customer Name Destiny Petroleum Ticket Number SOK 6307

Lease & Well Number Louise 3504 SL 2-8H Date 9/1/2017

As consideration, The Above Named customer Agrees:

O-TEX Pumping L.L.C. shall not be responsible for and customer shall secure O-TEX pumping against any liability for damage to property of customer and of the well owner (if different from customer), unless caused by the willful misconduct or gross negligence of O-TEX pumping, this provision applying to but not limited to subsurface damage and surface damage arising from subsurface damage.

O-TEX makes no guarantee to the effectiveness of the products, supplies, or materials, nor of the results of any treatment or services. Because of the uncertainty of variable well conditions and the necessity of relying on facts and supporting services furnished by others, O-TEX personnel will use their best efforts in gathering such information and their best judgment in interpreting it, but Because of the uncertainty of variable well conditions and the necessity of relying on facts and supporting services furnished by others except where due to O-TEX gross negligence or willful misconduct in the preparation or furnishing it.

Invoices payable NET 30 days following the date on the invoice.

Upon customers default in payment of the customers account by the last day of the month following the month in which the invoice is dated.

Customer agrees to pay interest thereon after at the highest lawful contract rate applicable but never to exceed 18% per annum in the event it becomes necessary to employ an attorney to enforce collection of said account.

Customer agrees to pay all collection costs and attorney fees in the amount of 25% of the unpaid account.

Service order: I authorize work to begin per service instructions in accordance with terms and conditions printed on this form and represent that I have authority to accept and sign this order.

I HAVE READ AND UNDERSTAND THIS CONTRACT AND REPRESENT THAT I AM AUTHORIZED TO SIGN THE SAME AS CUSTOMERS AGENT.

Customer Authorized Agent: Jeremich Howe II

JOB SUMMARY			PROJECT NUMBER SOK 6307	TICKET DATE 09/01/17
COUNTY Sumner	State Kansas	COMPANY Destiny Petroleum	CUSTOMER REP 0	
LEASE NAME Louise 3504 SL	Well No. 2-8H	JOB TYPE Surface	EMPLOYEE NAME Daniel Wells	

EMP NAME					
Daniel Wells					
Frank Fleites					
Hilario Monteval					

Form. Name _____ Type: _____

Packer Type _____ Set At **0**

Bottom Hole Temp. **80** Pressure _____

Retainer Depth _____ Total Depth **275**

Date	Called Out	On Location	Job Started	Job Completed
	9/1/2017	9/1/2017	9/1/2017	9/1/2017
Time	1000	1400	1500	1600

Type and Size	Qty	Make
Auto Fill Tube	1	IR
Insert Float Val	1	IR
Centralizers	3	IR
Top Plug	1	IR
HEAD	1	IR
Limit clamp	1	IR
Weld-A	0	IR
Texas Pattern Guide Shoe	0	IR
Cement Basket	0	IR

Well Data						
	New/Used	Weight	Size	Grade	From	To
Casing		36#	9 5/8"		Surface	275
Liner						
Liner						
Tubing			0			
Drill Pipe						
Open Hole			12 1/4"		Surface	275
Perforations						Shots/Ft.
Perforations						
Perforations						

Materials			
Mud Type	WBM	Density	9 Lb/Gal
Disp. Fluid	Fresh Water	Density	8.33 Lb/Gal
Spacer type	resh Wate	BBL.	20 8.33
Spacer type		BBL.	
Acid Type		Gal.	%
Acid Type		Gal.	%
Surfactant		Gal.	In
NE Agent		Gal.	In
Fluid Loss		Gal/Lb	In
Gelling Agent		Gal/Lb	In
Fric. Red.		Gal/Lb	In
MISC.		Gal/Lb	In
Perfpac Balls		Qty.	
Other			
Other			
Other			
Other			
Other			

Hours On Location		Operating Hours		Description of Job
Date	Hours	Date	Hours	
9/1	2.0	9/1	1.0	Surface
Total	2.0	Total	1.0	

Pressures			
MAX	1,500 PSI	AVG	100
		Average Rates in BPM	
MAX	6 BPM	AVG	3
		Cement Left in Pipe	
Feet	41.16'	Reason	SHOE JOINT

Cement Data						
Stage	Sacks	Cement	Additives	W/Rq.	Yield	Lbs/Gal
1	160	Premium Plus (Class C)	2% Calcium Chloride - 1/4 pps Celloflake	6.33	1.34	14.80

Summary							
Preflush Breakdown	Type: MAXIMUM	1,500 PSI	Preflush: BBI	20.00	Type: Fresh Water		
	Lost Returns - NO/FULL		Load & Bkdn: Gal - BBI	N/A	Pad: Bbl - Gal	N/A	
	Actual TOC	SURFACE	Excess /Return BBI	13	Calc. Disp Bbl	18	
Average	Bump Plug PSI: 600		Calc. TOC:	SURFACE	Actual Disp.	18.00	
ISIP 5 Min.	10 Min.	15 Min.	Final Circ. PSI:	100	Disp: Bbl	18.00	
			Cement Slurry: BBI	38.0			
			Total Volume BBI	76.00			

CUSTOMER REPRESENTATIVE _____ SIGNATURE _____



SERVICE COMPANY: O-Tex Pumping
 TICKET NO: SOK# 6307
 CUSTOMER NAME: Destiny
 WELL NAME: Louise 3504 SL 28H
 WELL LOCATION: 8/35S/4W
 DATE RECORDED: 09/01/2017
 JOB NO: API# 15-191-22793-01-00
 UNIT DESCRIPTION: New Serva
 UNIT NOTES: 9 5/8" Surface
 FILE NAME: Destiny_Louise 3504 SL 28H_17_09_01_#1.csv

Pen 1: Density 1 (Density : lb/gal) Pen 2: Calc. SlurryRate (Density : lb/gal) Pen 3: Pressure 2 (Pressure : psi)

Pen 1 Pen 2 Pen 3
 25.00 30.00 3000.00

22.50 27.00 2700.00

20.00 24.00 2400.00

17.50 21.00 2100.00

15.00 18.00 1800.00

12.50 15.00 1500.00

10.00 12.00 1200.00

7.50 9.00 900.00

5.00 6.00 600.00

2.50 3.00 300.00

0.00 0.00 0.00

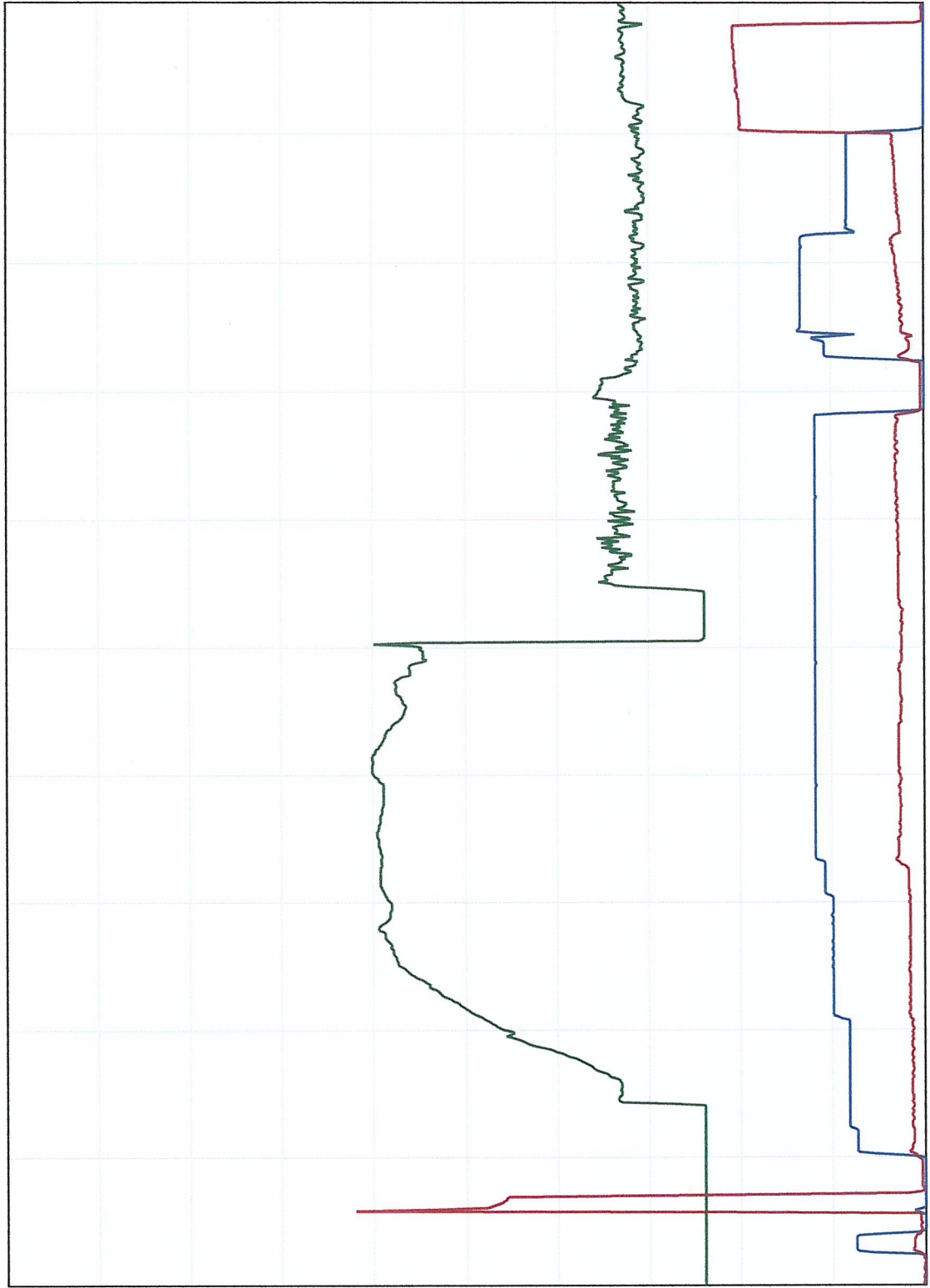

15:04:32 15:07:44 15:10:56 15:14:09 15:17:21 15:20:34 15:23:46 15:26:58 15:30:11 15:33:23 15:36:36



Job Site Safety Meeting Attendance Sheet

Date: 9/1/2017

Job Site Leader: Daniel Wells

Max Pressure: 1,500 PSI PSI

Company - Lease - Well #: Destiny Petroleum / Louise 3504 SL 2-8H

Ticket #: SOK 6307

	Employee Name *** Please Print ***	Employee Number	Unit Number	Trailer Number	Unit Type	Location	Company Name
1	Daniel Wells		530138		Pick-Up	Fairview,OK	O-Tex
2	Frank Fleites		880164	980033	New Serva	Fairview,OK	O-Tex
3	Hilario Monteval		746040	920058	Bulk	Fairview,OK	O-Tex
4							
5							
6							
7							
8							
9							
10							
11							
12							
13							
14							
15							
16							
17							
18							
19							
20							

Job Site Safety Leader: Daniel Wells

Report all Minor Injuries, Accidents, Vehicle Accidents or Environmental Spills Immediately.

Job Data Sheet



COMPANY Destiny Petroleum		PROJECT NUMBER SOK 6307	AFE/WORK ORDER 0	DATE 9/1/2017
CONTRACTOR WW Drilling #2		Owner Same	LEGAL DESCRIPTION 8/35S/4W	API 15-191-22793-01-00
LEASE & WELL # Louise 3504 SL 2-8H		COUNTY Sumner	STATE Kansas	MILEAGE 120
DIRECTIONS CALDWELL KS - WEST ON 1ST ST TO SPRINGDALE RD - 0.5 MIES SOUTH - FOLLOW COUNTRY RD WEST & SOUTH TO COUNTY RD - 1 MILE NORTH - 0.5 MILES WEST - SOUTH INTO				

Pumping Services	() H2S									
	Casing Size	Casing Weight	Thread	Tbng/DP Size	Thread	Plug. Cont.	Swage	Top Plug	Bottom Plug	% Excess
	9 5/8"	36#	LTC			YES	YES	YES	NO	100%
	Number and Type Units							Casing Depth	Hole Depth	Hole Size
	Pump Truck & Bulk Materials							275'	275'	12 1/4"
Remarks							Est. BHST 80°	Tubing Depth	Depth-TVD	Mud Weight/Type

Materials	LEAD	# of Sacks	Type	Additives							
	38.18	160	Premium Plus (Class C)	2% Calcium Chloride - 1/4 pps Celloflake							
	H2O TO MIX	Weight PPG	Yield Ft3/Sk								Water Gal/Sk
	24.11	14.80	1.34	6.33							
	TAIL	# of Sacks	Type	Additives							
	0.00										
	H2O TO MIX	Weight PPG	Yield Ft3/Sk	Water Gal/Sk							
	0.00										
	TOP OUT	# of Sacks	Type	Additives							
	H2O TO MIX	Weight PPG	Yield Ft3/Sk	Water Gal/Sk							
	ACID	Type	Additives								
	Inhibitor	Surfactant	clay cont.	TAKE 50 # Sugar - 3 RADIOS							
	Spacer or Flush	Quantity	Type	Additives							
		20 BBL	Fresh Water								
	Spacer or Flush	Quantity	Type	Additives							
	Other	Quantity	Type	Additives							

Crew Called	Cementer	Pumper	Bulky	Bulky	Bulky
	Daniel Wells	Frank Fleites	Hilario Monteval		
CEOL	Swedge	Bale rack	Single Wing	Double Wing	Other
	9 5/8" LTC	1	1	1	

Sales Items	Casing Size	9 5/8"	Casing Weight	36#	Thread	LTC
	Guide Shoe	1 - Cement Filled	Float Shoe		Float Collar	Insert Float Valve
	Centralizers - Number	3	Size	12 1/4" x 9 5/8"	Type	BOW
	Wall Cleaners - Number		Type		MSC (DV Tool)	MSC Plug Set
	Limit Clamps	1	Thread lock	2	Other	
	Remarks					

Customer Rep.	0	Cell Phone	0	Office Phone		Fax		Time of Call		
Call Taken By	Larry Kirchner						Date Ready	9/1/17	Location Time	1:00PM
Crew Called	Daniel Wells						Yard Time	9/1/2017 10:00AM		

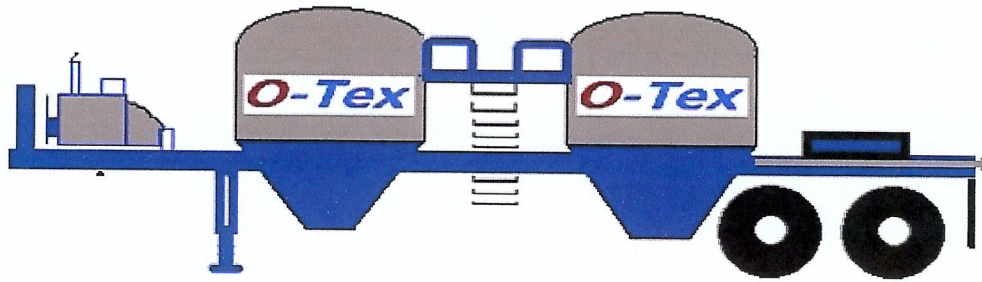

Trailer Number: 746040/920058

Driver Name: _____

Front Pot

Cement: _____ Lead _____
 _____ 160 _____ sks

CEMENT ADDITIVES

Class C
2% CC
.25# Celloflake

Rear Pot

Cement: _____ Empty _____
 _____ sks

CEMENT ADDITIVES

COMPANY: Destiny

LEASE: Louis 3504 SL 2-8H

DATE: 9/1/2017

TICKET: SOK#6307