

CENTRAL KANSAS SURVEYING & MAPPING

2344 Washington - Great Bend, Kansas 67530 - (316) 792-5754 or (316) 792-2873

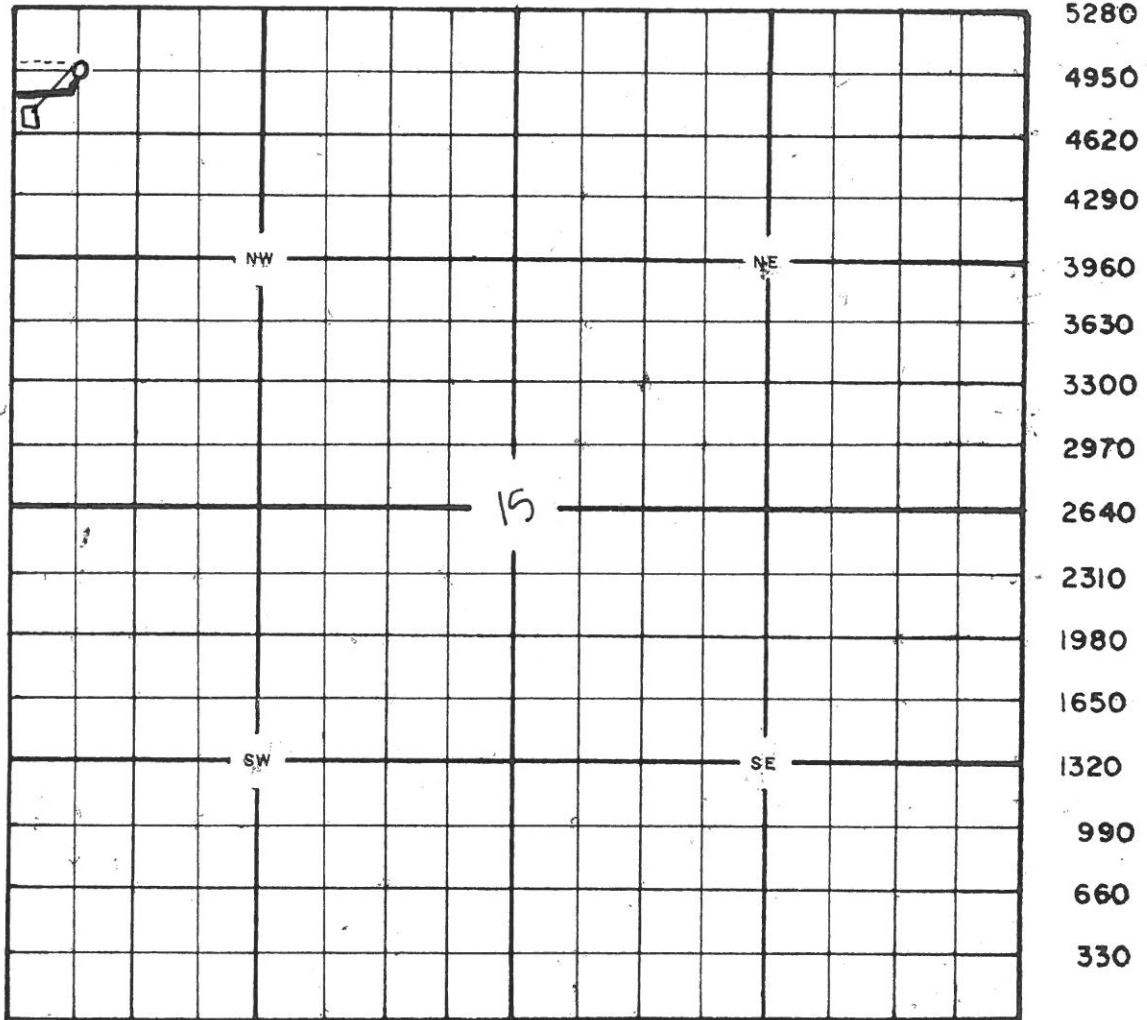
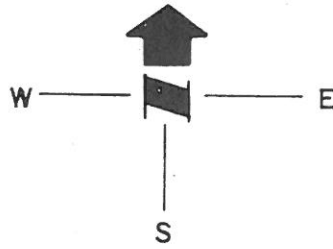

5280 4950 4620 4290 3960 3630 3300 2970 2640 2310 1980 1650 1320 990 660 330

**BEAR PETROLEUM, LLC
RYAN LEASE
NW. 1/4. SECTION 15, T22S. R20W
PAWNEE COUNTY, KANSAS**

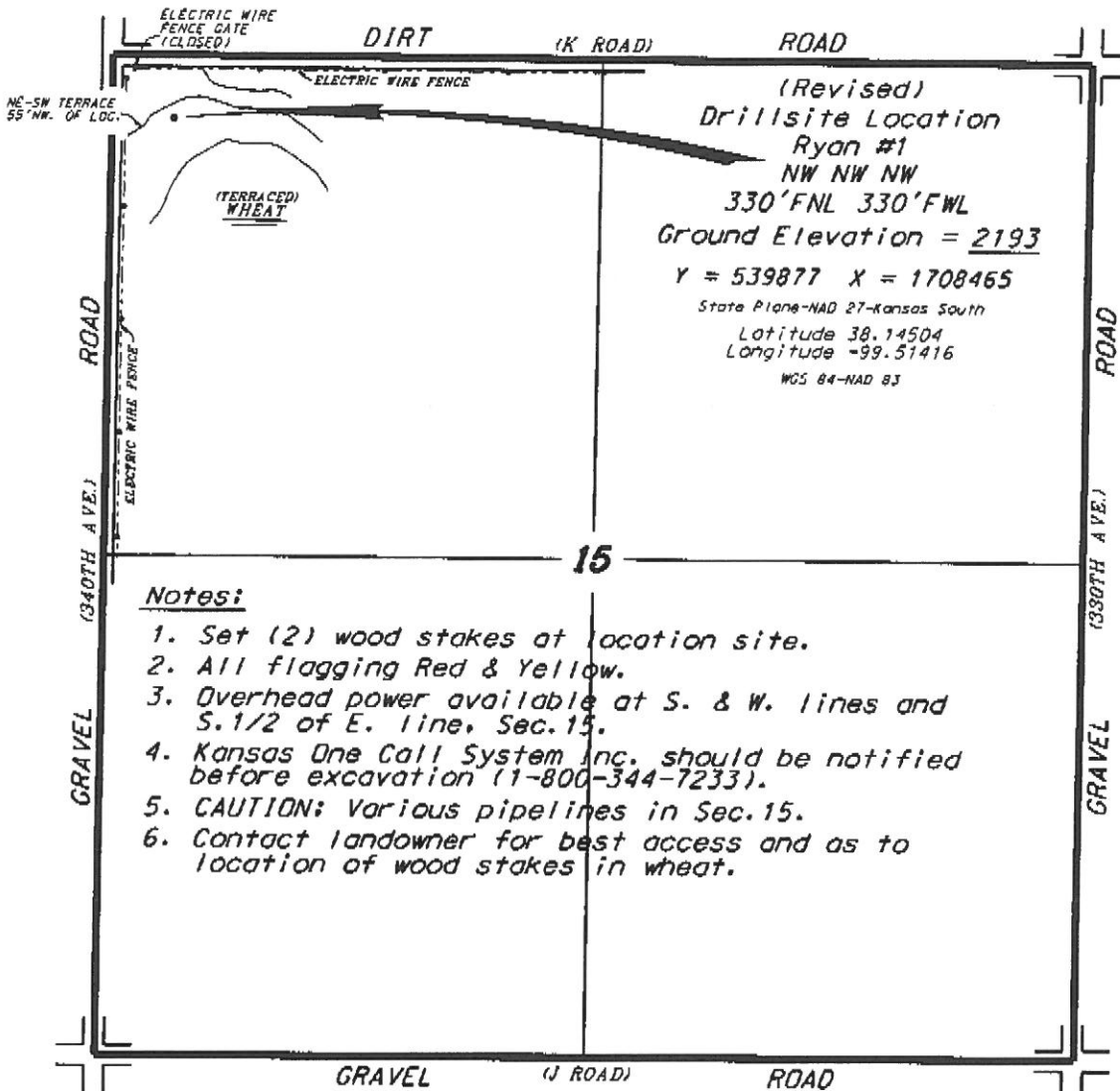

*Ingress and egress to location as shown on this plat is per usage only and may not be legally opened for public use. Contact landowner, tenant and county road department for access.

Notes:

1. Set (2) wood stakes at location site.
2. All flagging Red & Yellow.
3. Overhead power available at S. & W. lines and S. 1/2 of E. line, Sec. 15.
4. Kansas One Call System Inc. should be notified before excavation (1-800-344-7233).
5. CAUTION: Various pipelines in Sec. 15.
6. Contact landowner for best access and as to location of wood stakes in wheat.

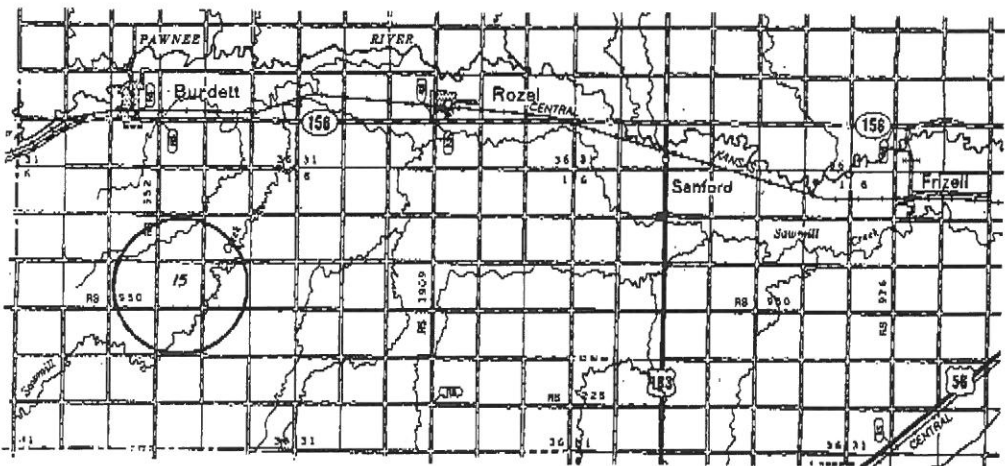

• Controlling data is based upon the best maps and photographs available to us and upon a regular section of land containing 640 acres.
 • Approximate section lines were determined using the normal standards of care of oilfield surveyors practicing in the state of Kansas. The section corners, which establish the precise section lines, were not necessarily located, and the exact location of the drillsite location in the section is not guaranteed, therefore, the operator securing this service and observing this plat and all other parties relying thereon agree to hold Central Kansas Oilfield Services, Inc., its officers and employees harmless from all losses, costs and expenses and said entities released from any liability from incidental or consequential damages.
 • Elevations derived from National Geodetic Vertical Datum.

Date February 2, 2018

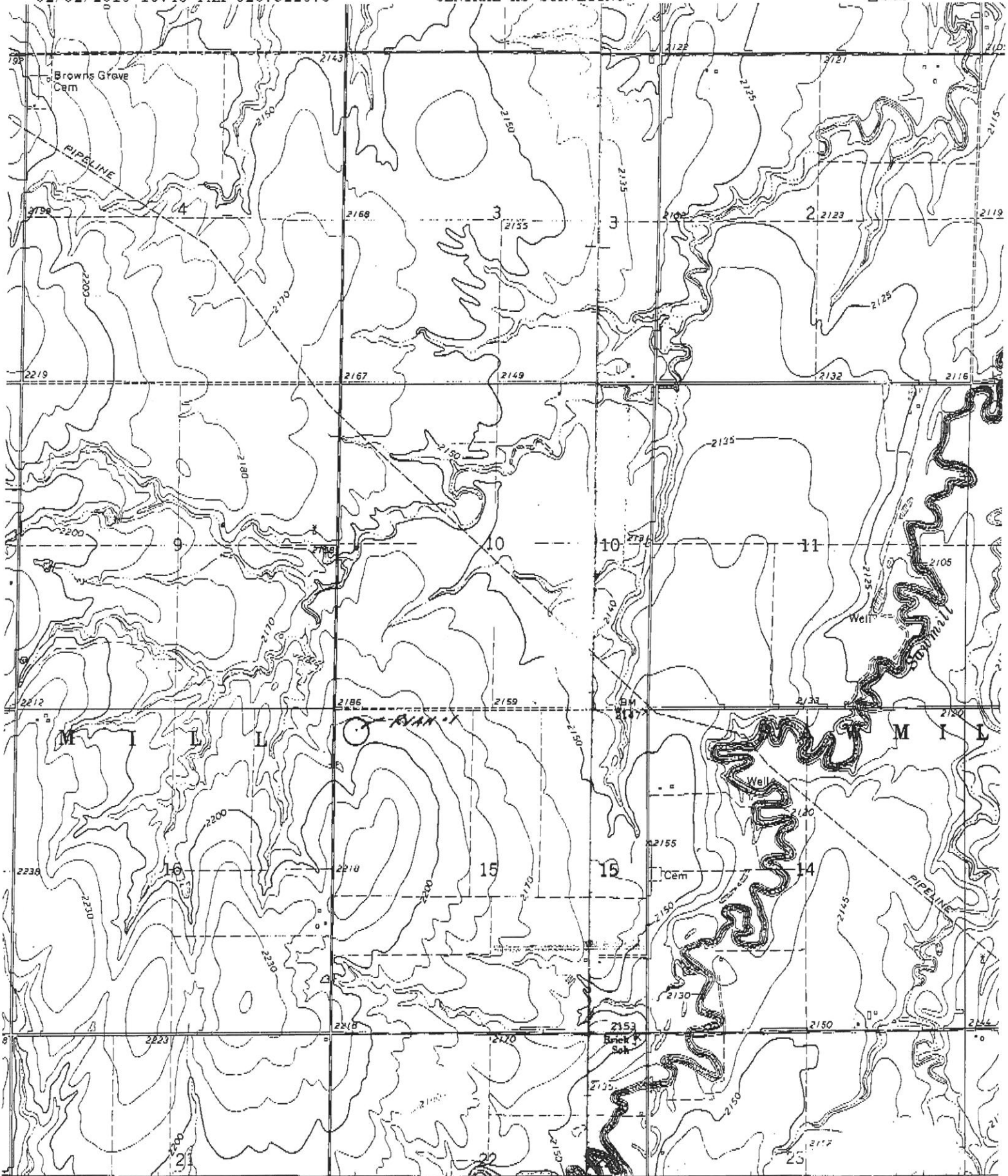

454000m E. ● INTERIOR- GEOLOGICAL SURVEY, WASHINGTON, D. C. - 1971 99° 30' 457 1458
 OFFERLE 18 MI.

ROAD CLASSIFICATION

- | | |
|---|---|
| Primary highway, all weather, hard surface... | Light-duty road, all weather, improved surface... |
| Secondary highway, all weather, hard surface... | Unimproved road, fair c weather... |

U.S. Route

Mapped, edited, and published by the Geological Survey in cooperation with State of Kansas agencies
 Control by USGS and USC&GS

Topography by photogrammetric methods from aerial photographs taken 1968. Field checked 1970

gylonic projection. 1927 North American datum