

KANSAS CORPORATION COMMISSION
OIL & GAS CONSERVATION DIVISION

Form CP-1
March 2010

This Form must be Typed
Form must be Signed
All blanks must be Filled

WELL PLUGGING APPLICATION

Form KSONA-1, Certification of Compliance with the Kansas Surface Owner Notification Act,
MUST be submitted with this form.

OPERATOR: License #: _____
Name: _____
Address 1: _____
Address 2: _____
City: _____ State: _____ Zip: _____ + _____
Contact Person: _____
Phone: (_____) _____

API No. 15 - _____
If pre 1967, supply original completion date: _____
Spot Description: _____
____ - ____ - ____ Sec. ____ Twp. ____ S. R. ____ East West
_____ Feet from North / South Line of Section
_____ Feet from East / West Line of Section
Footages Calculated from Nearest Outside Section Corner:
 NE NW SE SW
County: _____
Lease Name: _____ Well #: _____

Check One: Oil Well Gas Well OG D&A Cathodic Water Supply Well Other: _____
 SWD Permit #: _____ ENHR Permit #: _____ Gas Storage Permit #: _____

Conductor Casing Size: _____ Set at: _____ Cemented with: _____ Sacks
Surface Casing Size: _____ Set at: _____ Cemented with: _____ Sacks
Production Casing Size: _____ Set at: _____ Cemented with: _____ Sacks

List (ALL) Perforations and Bridge Plug Sets:

Elevation: _____ (G.L. / K.B.) T.D.: _____ PBTD: _____ Anhydrite Depth: _____
(Stone Corral Formation)

Condition of Well: Good Poor Junk in Hole Casing Leak at: _____
(Interval)

Proposed Method of Plugging (attach a separate page if additional space is needed):

Is Well Log attached to this application? Yes No Is ACO-1 filed? Yes No

If ACO-1 not filed, explain why:

Plugging of this Well will be done in accordance with K.S.A. 55-101 et. seq. and the Rules and Regulations of the State Corporation Commission

Company Representative authorized to supervise plugging operations: _____

Address: _____ City: _____ State: _____ Zip: _____ + _____

Phone: (_____) _____

Plugging Contractor License #: _____ Name: _____

Address 1: _____ Address 2: _____

City: _____ State: _____ Zip: _____ + _____

Phone: (_____) _____

Proposed Date of Plugging (if known): _____

Payment of the Plugging Fee (K.A.R. 82-3-118) will be guaranteed by Operator or Agent

Submitted Electronically

KANSAS CORPORATION COMMISSION
OIL & GAS CONSERVATION DIVISION

Form KSONA-1
January 2014
Form Must Be Typed
Form must be Signed
All blanks must be Filled

**CERTIFICATION OF COMPLIANCE WITH THE
KANSAS SURFACE OWNER NOTIFICATION ACT**

This form must be submitted with all Forms C-1 (Notice of Intent to Drill); CB-1 (Cathodic Protection Borehole Intent); T-1 (Request for Change of Operator Transfer of Injection or Surface Pit Permit); and CP-1 (Well Plugging Application). Any such form submitted without an accompanying Form KSONA-1 will be returned.

Select the corresponding form being filed: C-1 (Intent) CB-1 (Cathodic Protection Borehole Intent) T-1 (Transfer) CP-1 (Plugging Application)

OPERATOR: License # _____
Name: _____
Address 1: _____
Address 2: _____
City: _____ State: _____ Zip: _____ + _____
Contact Person: _____
Phone: (_____) _____ Fax: (_____) _____
Email Address: _____

Well Location:
____ - ____ - ____ - ____ Sec. ____ Twp. ____ S. R. ____ East West
County: _____
Lease Name: _____ Well #: _____

If filing a Form T-1 for multiple wells on a lease, enter the legal description of the lease below:

Surface Owner Information:

Name: _____
Address 1: _____
Address 2: _____
City: _____ State: _____ Zip: _____ + _____

When filing a Form T-1 involving multiple surface owners, attach an additional sheet listing all of the information to the left for each surface owner. Surface owner information can be found in the records of the register of deeds for the county, and in the real estate property tax records of the county treasurer.

If this form is being submitted with a Form C-1 (Intent) or CB-1 (Cathodic Protection Borehole Intent), you must supply the surface owners and the KCC with a plat showing the predicted locations of lease roads, tank batteries, pipelines, and electrical lines. The locations shown on the plat are preliminary non-binding estimates. The locations may be entered on the Form C-1 plat, Form CB-1 plat, or a separate plat may be submitted.

Select one of the following:

- I certify that, pursuant to the Kansas Surface Owner Notice Act (House Bill 2032), I have provided the following to the surface owner(s) of the land upon which the subject well is or will be located: 1) a copy of the Form C-1, Form CB-1, Form T-1, or Form CP-1 that I am filing in connection with this form; 2) if the form being filed is a Form C-1 or Form CB-1, the plat(s) required by this form; and 3) my operator name, address, phone number, fax, and email address.
- I have not provided this information to the surface owner(s). I acknowledge that, because I have not provided this information, the KCC will be required to send this information to the surface owner(s). To mitigate the additional cost of the KCC performing this task, I acknowledge that I must provide the name and address of the surface owner by filling out the top section of this form and that I am being charged a \$30.00 handling fee, payable to the KCC, which is enclosed with this form.

If choosing the second option, submit payment of the \$30.00 handling fee with this form. If the fee is not received with this form, the KSONA-1 form and the associated Form C-1, Form CB-1, Form T-1, or Form CP-1 will be returned.

I Submitted Electronically

I

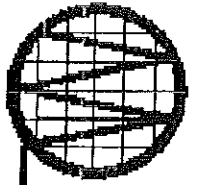

MIDWEST SURVEYS

LOGGING - PERFORATING - CONSULTING SERVICES
 P.O. Box 68, Osawatimie, KS 66064
 913 / 755 - 2128

GAMMA RAY / NEUTRON / CCL

File No.

API # 15-031-22,147

Company **Petrol Oil & Gas, Inc.**
 Well **Thomsen No. 18-1**
 Field **Hatch NE**
 County **Coffey** State **Kansas**

Location

**2310' FSL & 660' FWL
 NE-NE-NE**

Other Services
Perforate

Sec. **18** Twp. **21S** Rge. **14E**
 Permanent Datum **GL** Elevation **1136'**
 Log Measured From **GL**
 Drilling Measured From **GL**

Elevation
 K.B. NA
 D.F. NA
 G.L. 1136'

Date **1-26-2006**

Run Number **One**

Depth Driller **1825.0**

Depth Logger **1811.3**

Bottom Logged Interval **1809.3**

Top Log Interval **20.0**

Fluid Level **Full**

Type Fluid **Water**

Density / Viscosity **NA**

Salinity - PPM Cl **NA**

Max Recorded Temp **NA**

Estimated Cement Top **0.0**

Equipment No. **104** Location **Osawatimie**

Recorded By **Steve Windisch**

Witnessed By **Gary Bridwell**

RUN **BORE-HOLE RECORD** **CASING RECORD**

No.	BIT	FROM	TO	SIZE	WGT.	FROM	TO
One	12.25"	0.0	40.5	8.625"		0.0	40.0
Two	6.75"	40.5	1825.0	4.5"	9.5 #	0.0	T.D.

<<< Fold Here >>>

All interpretations are opinions based on inferences from electrical or other measurements and we cannot and do not guarantee the accuracy or correctness of any interpretation, and we shall not, except in the case of gross or willful negligence on our part, be liable or responsible for any loss, costs, damages, or expenses incurred or sustained by anyone resulting from any interpretation made by any of our officers, agents or employees. These interpretations are also subject to our general terms and conditions set out in our current Price Schedule.

Comments

Drilling Contractor :
 Sky Drilling Company

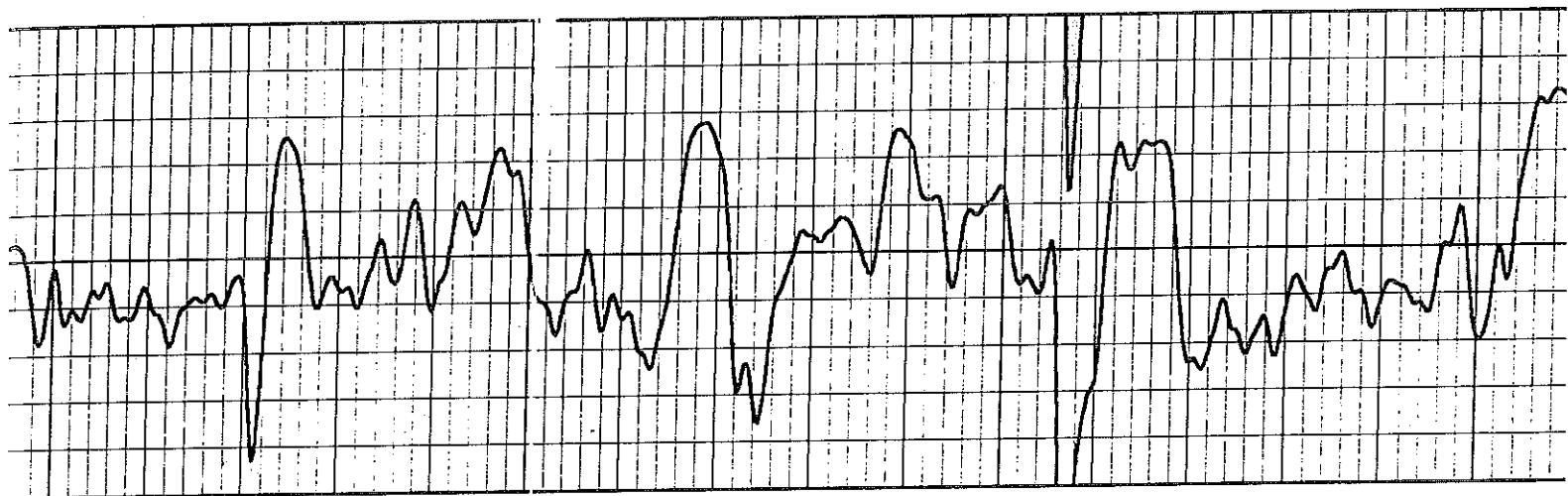

200

150

100

50

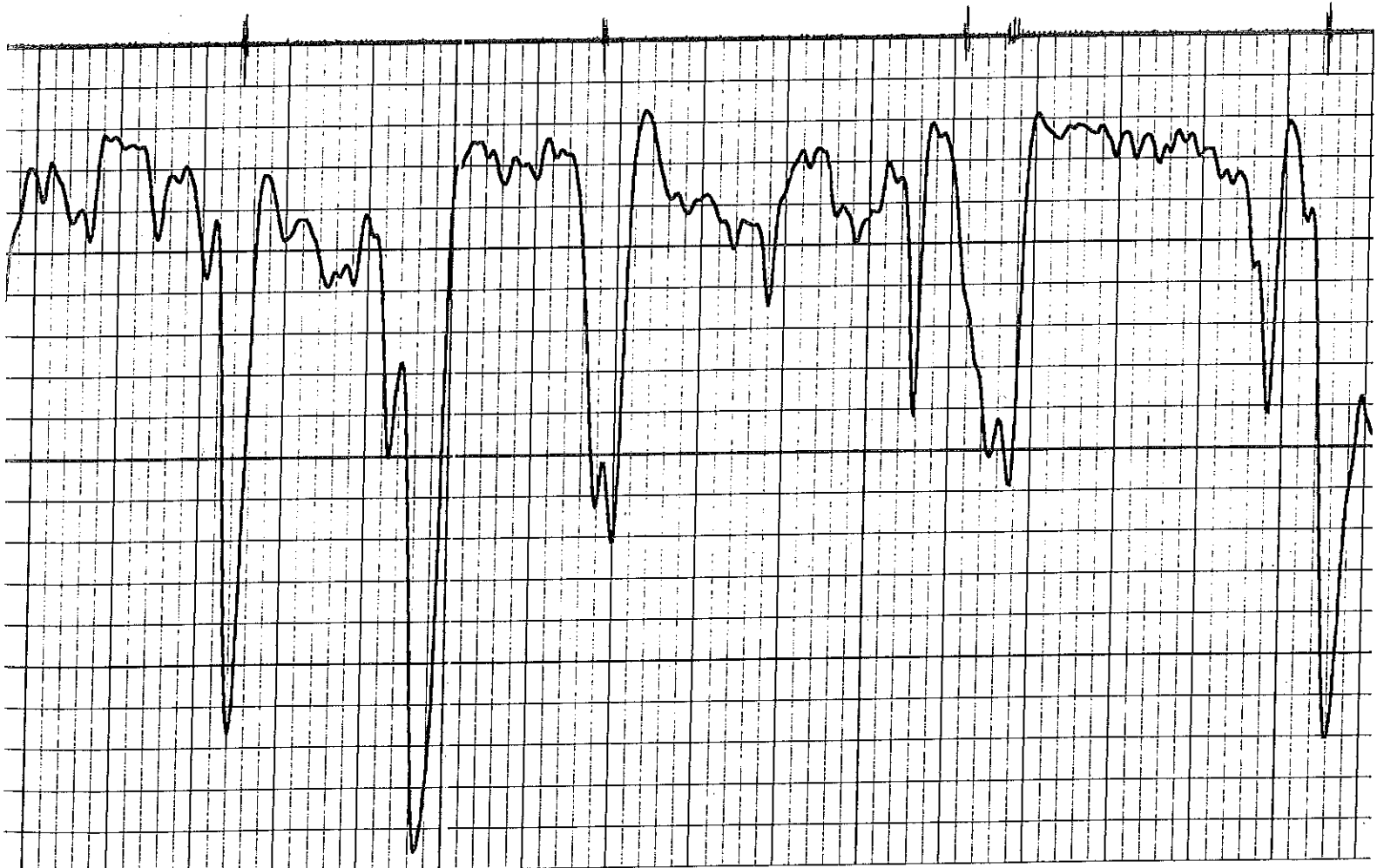

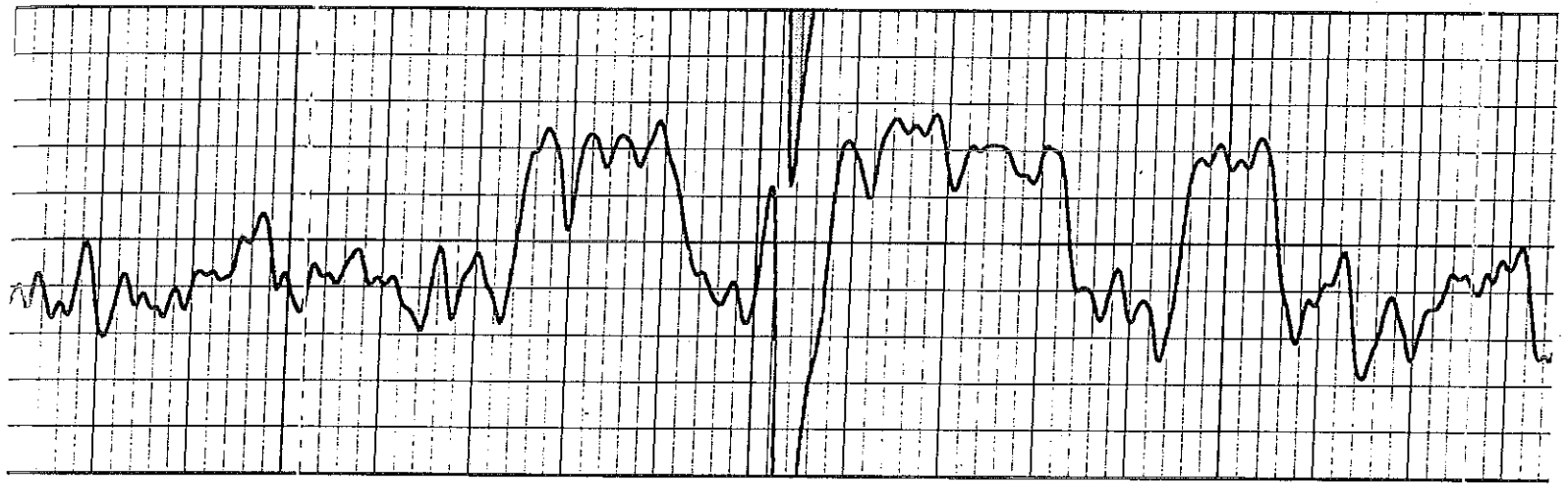

400

350

300

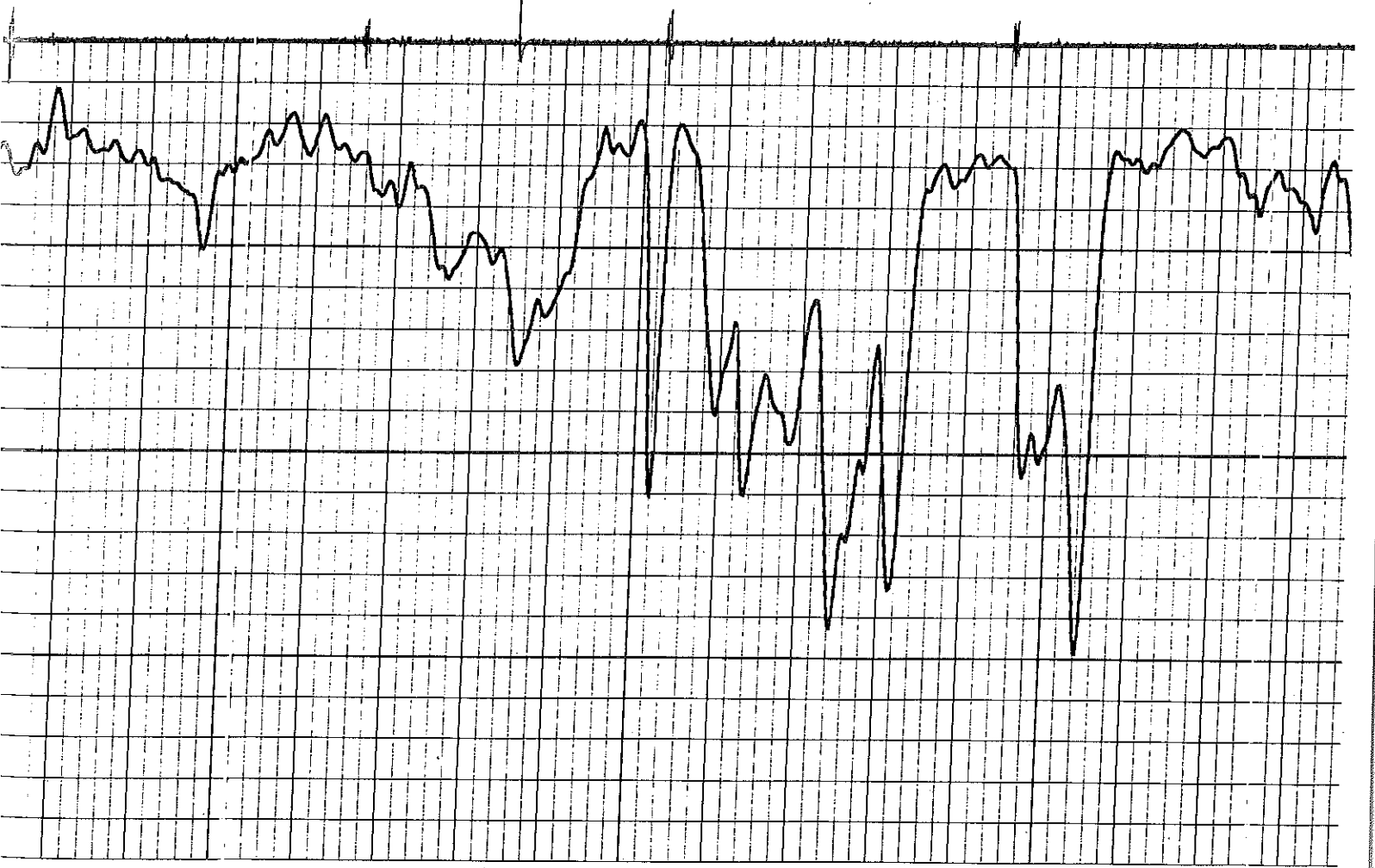

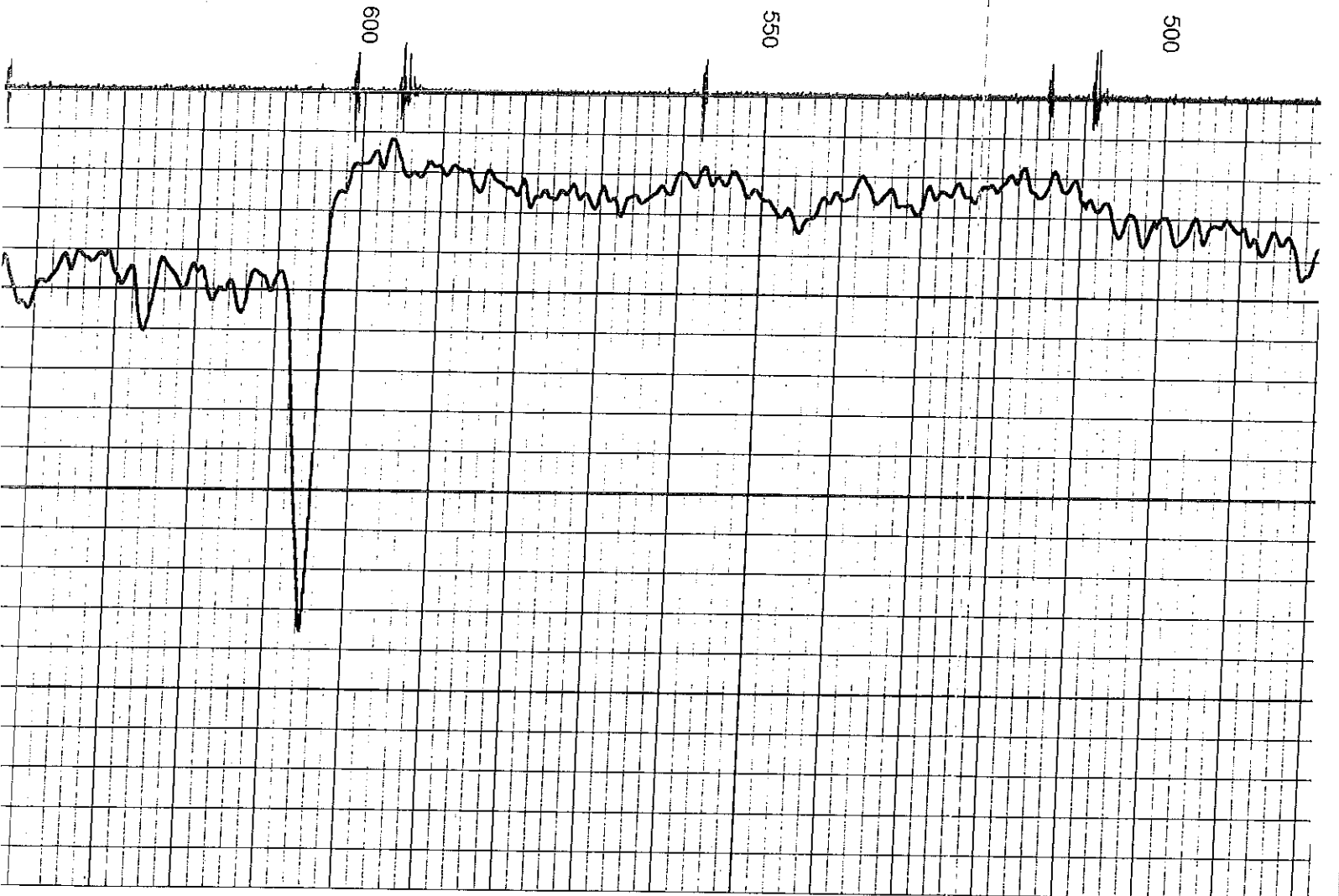
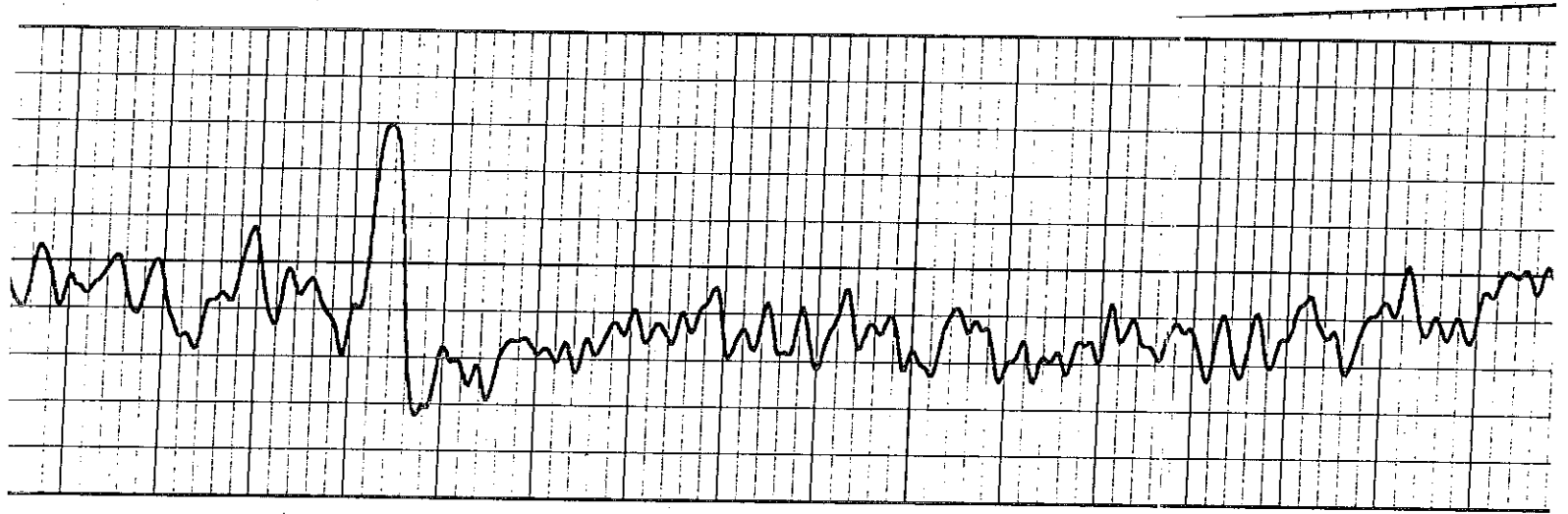

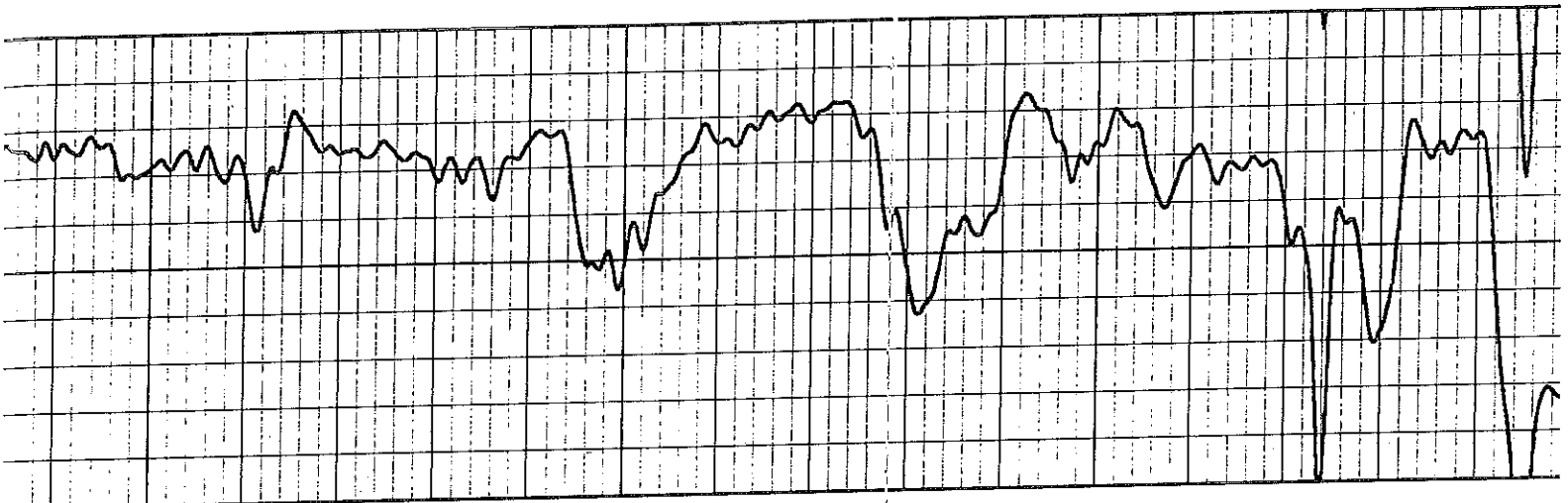

850

800

750

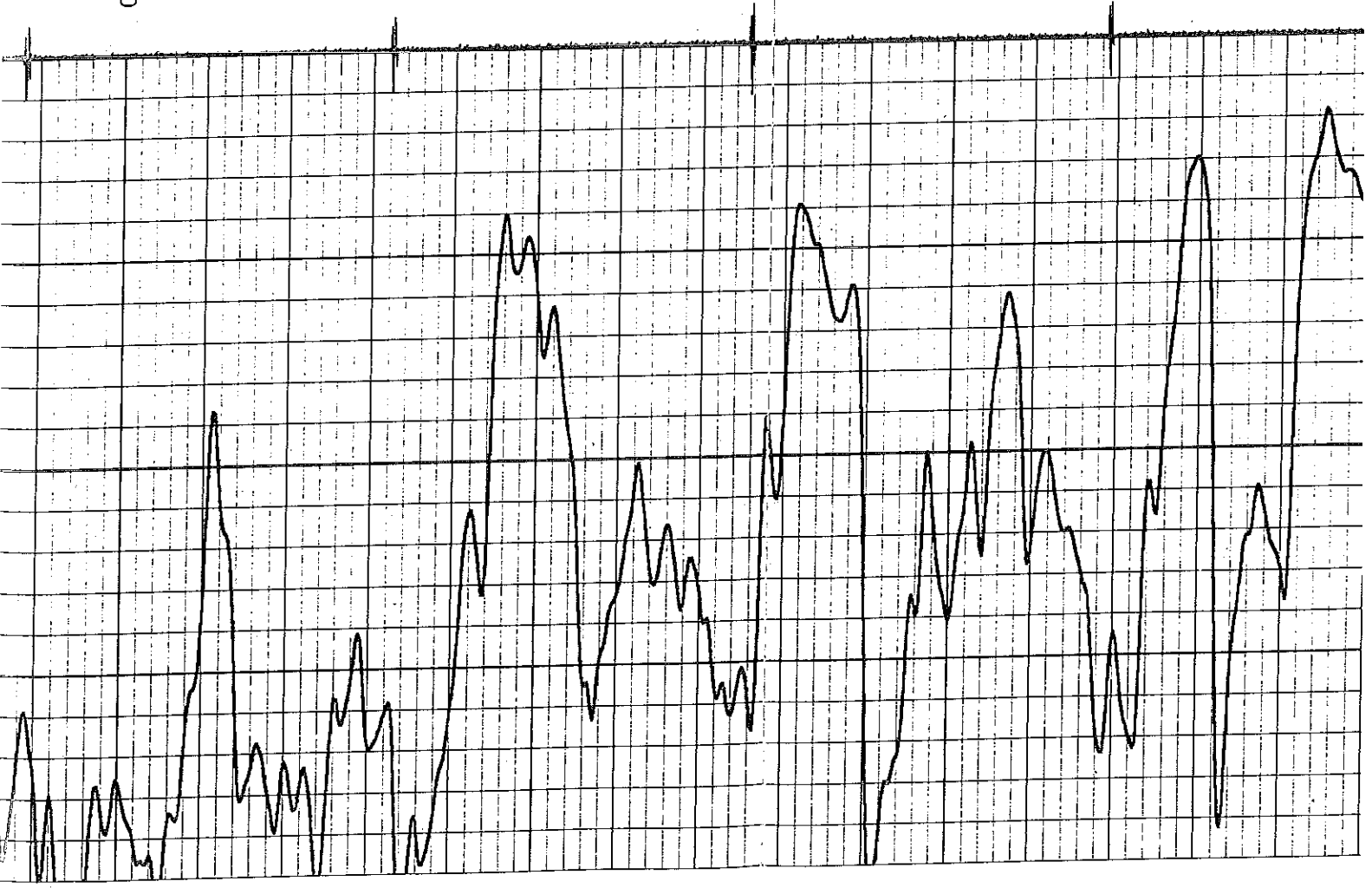

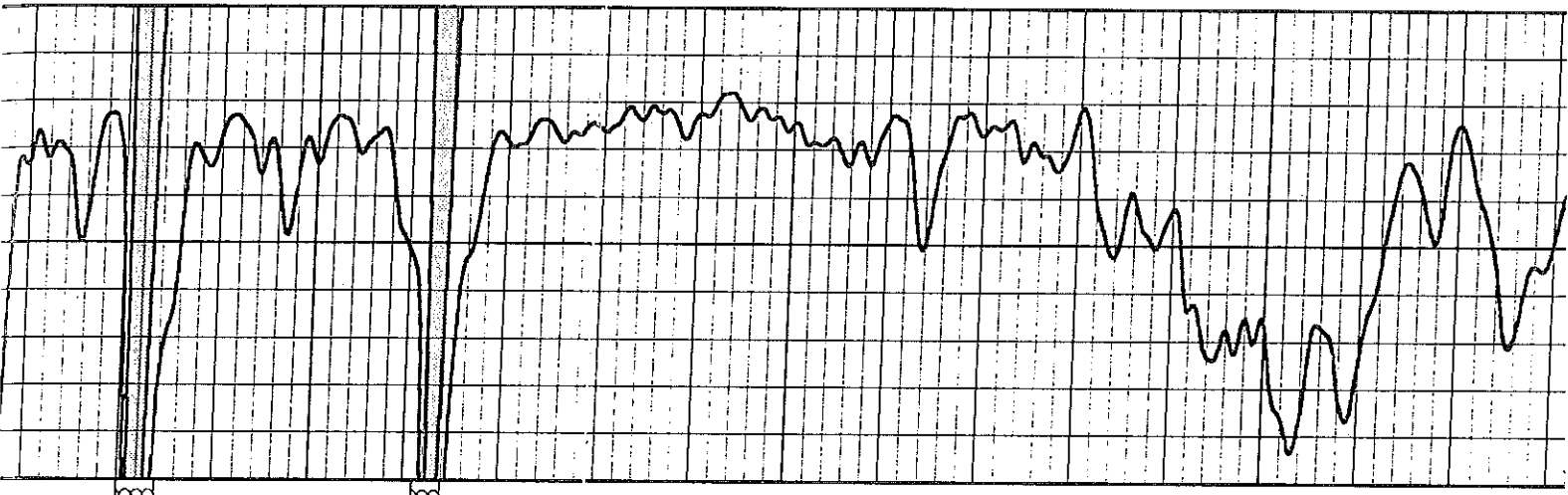

1050

1000

950

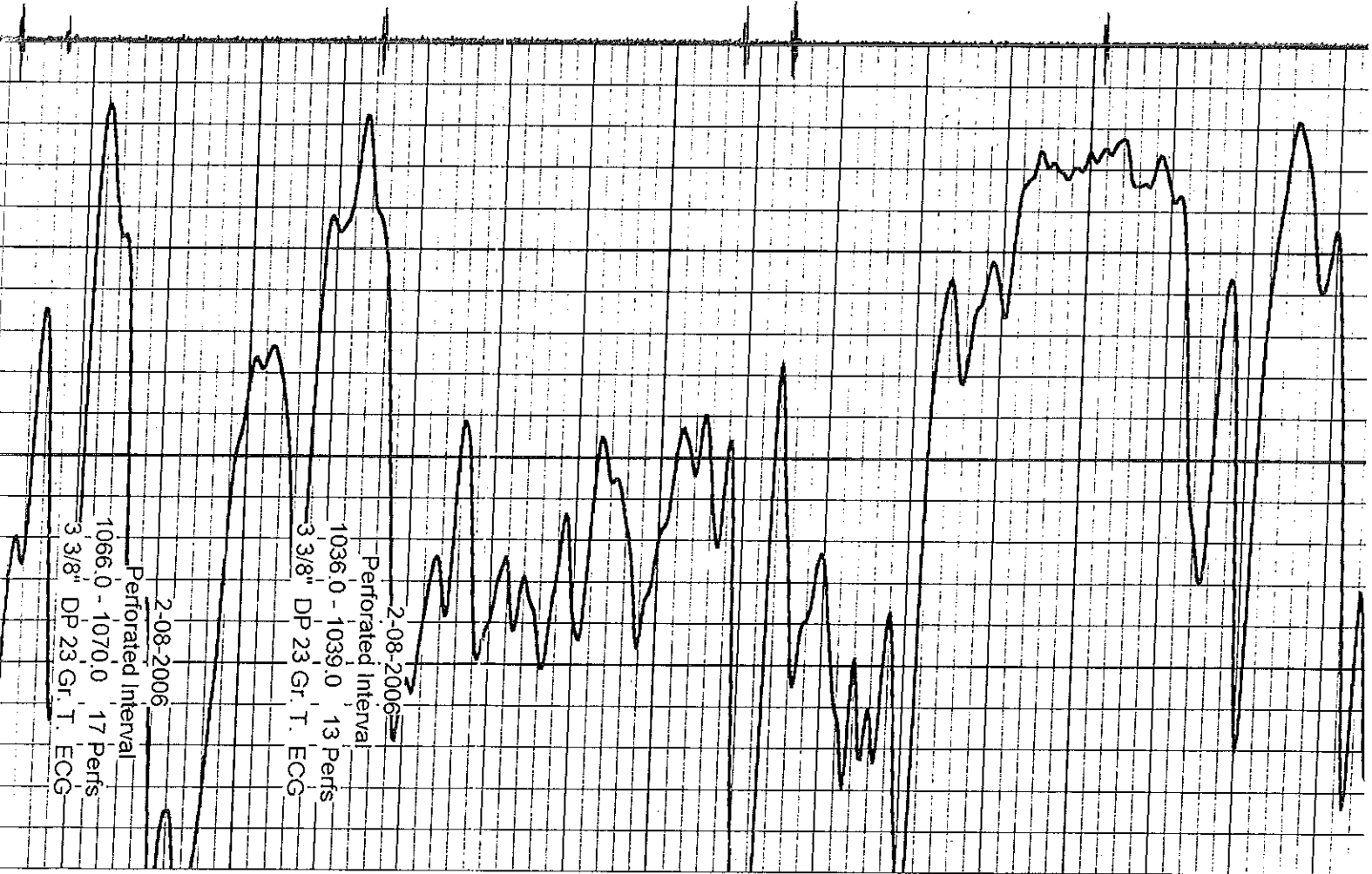

2-08-2006
Perforated Interval
1066.0 - 1070.0 17 Perfs
3 3/8" DP 23 Gr. T. ECG

2-08-2006
Perforated Interval
1036.0 - 1039.0 13 Perfs
3 3/8" DP 23 Gr. T. ECG

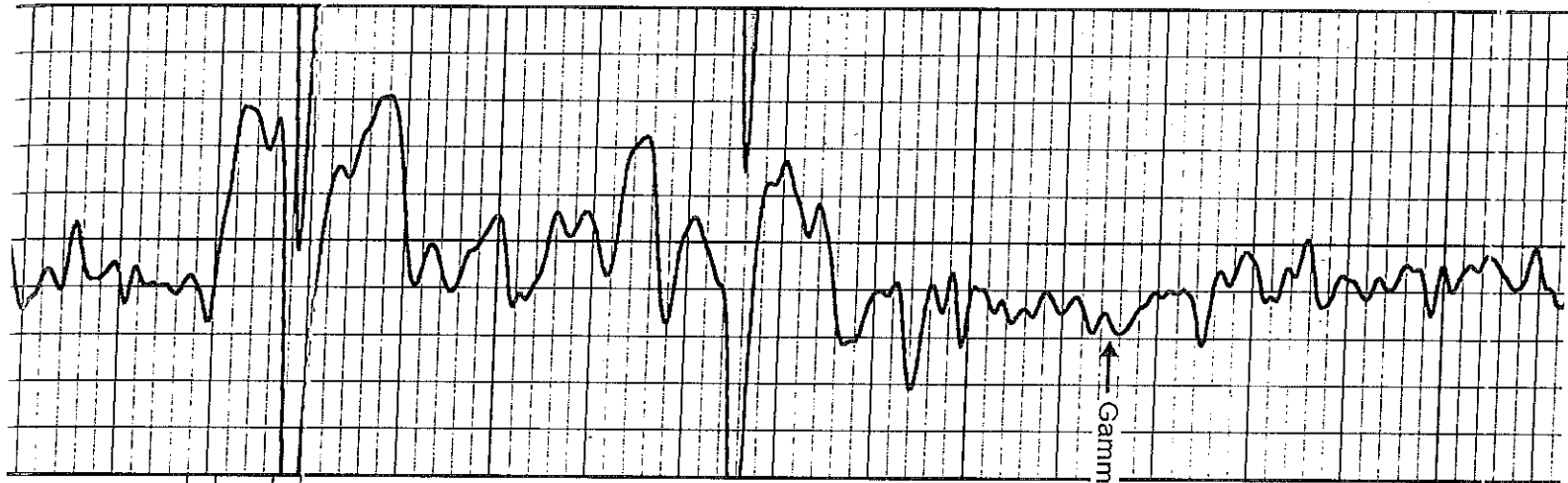

1300
1250
1200
1150

Gamma Ray

CCL

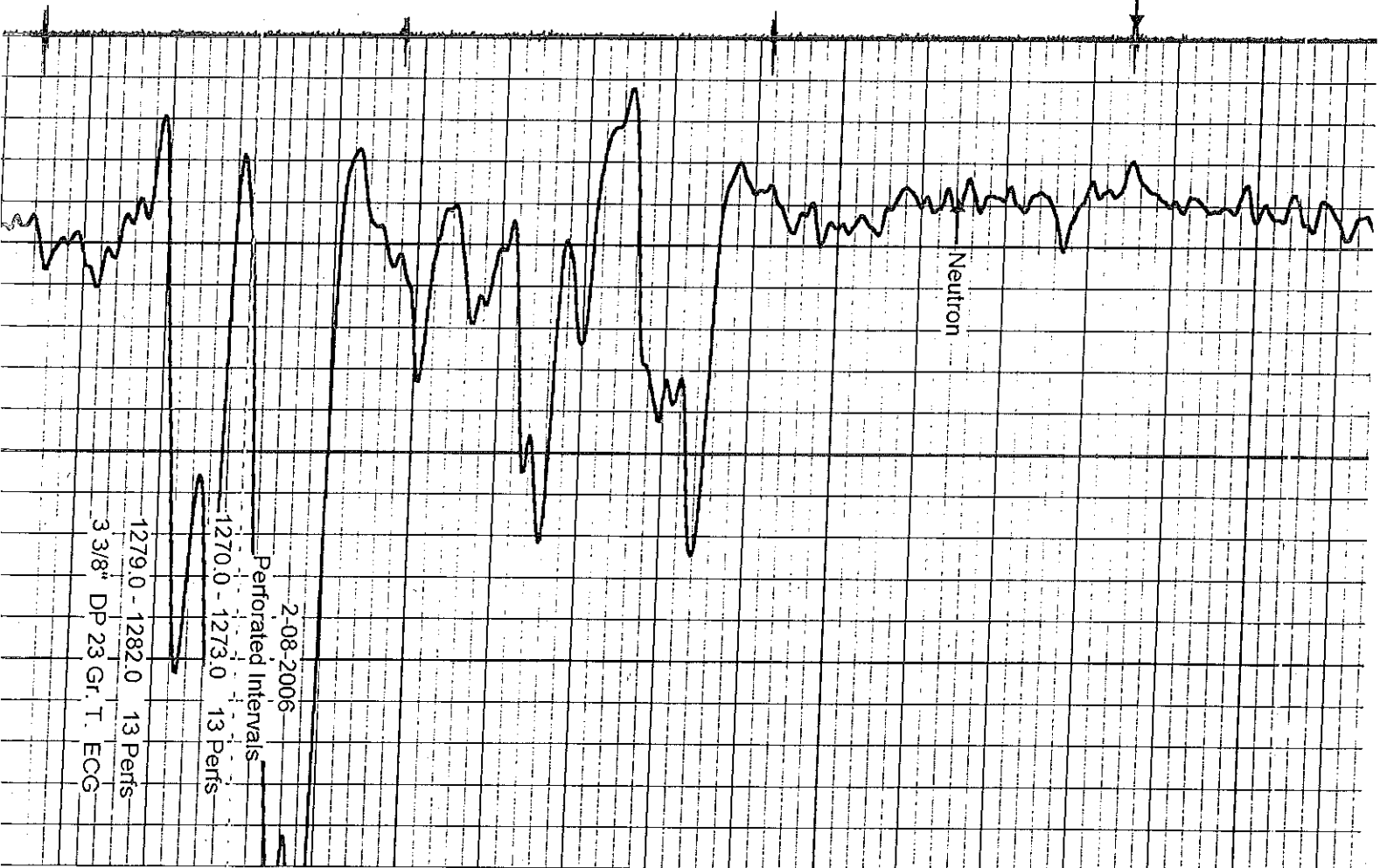

Neutron

2-08-2006

Perforated Intervals

1270.0 - 1273.0 13 Perfs

1279.0 - 1282.0 13 Perfs

3 3/8" DP 23 Gr. T. ECG

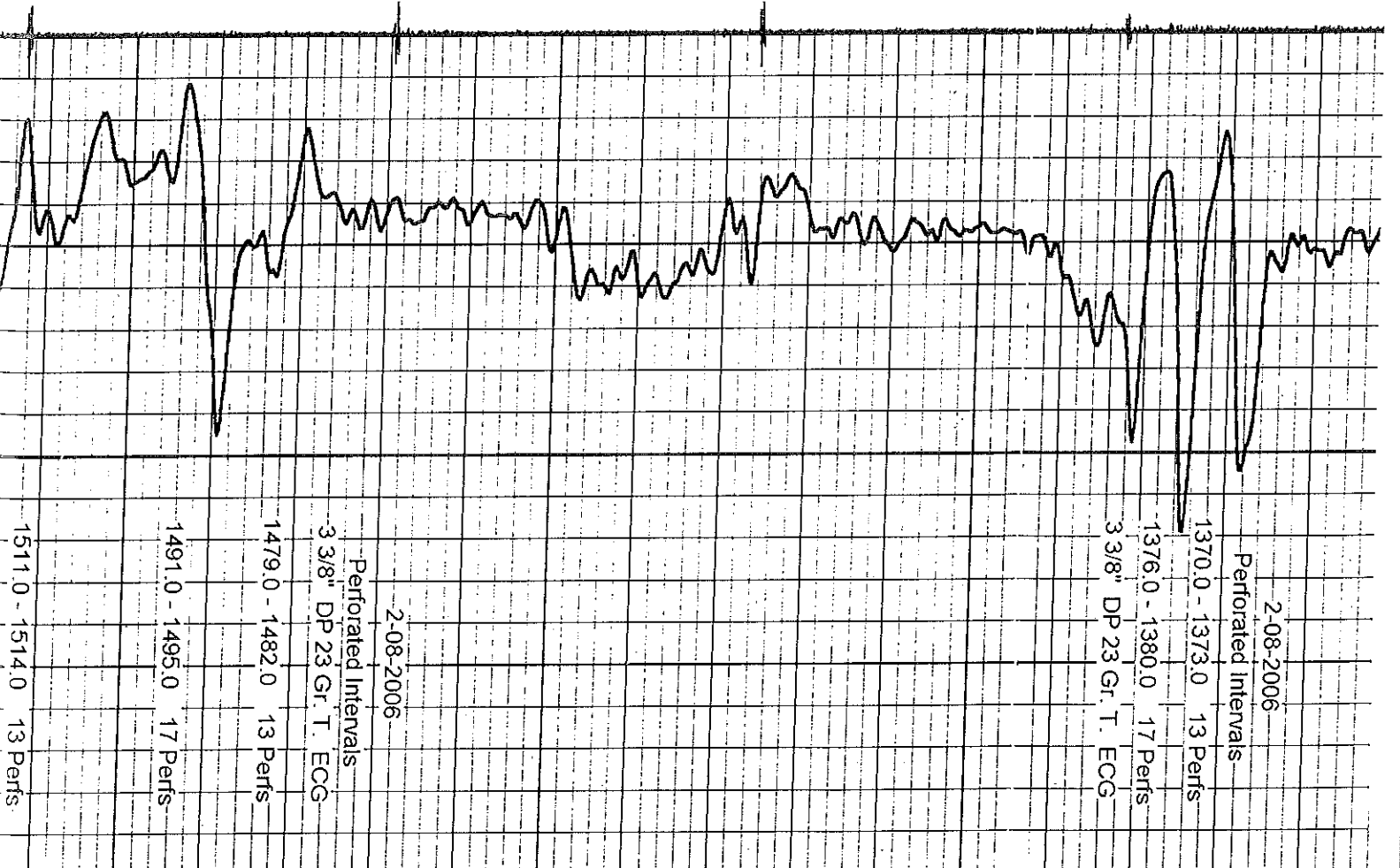
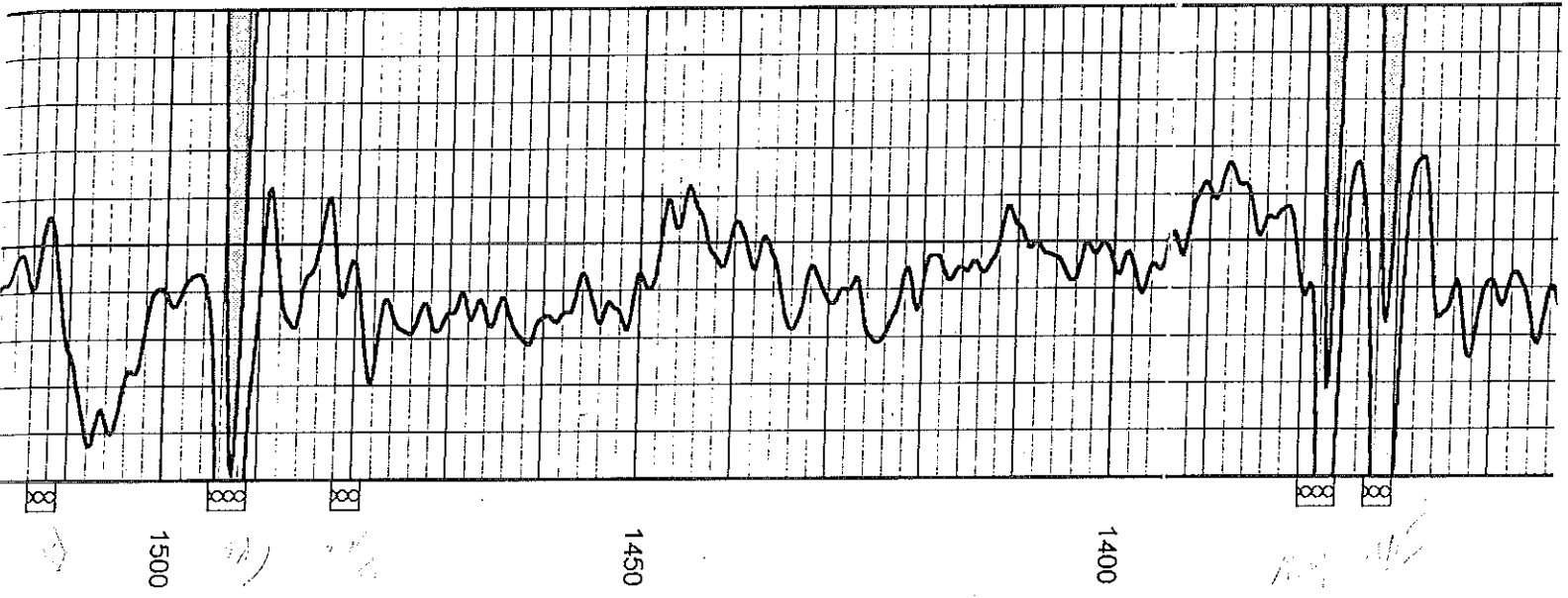

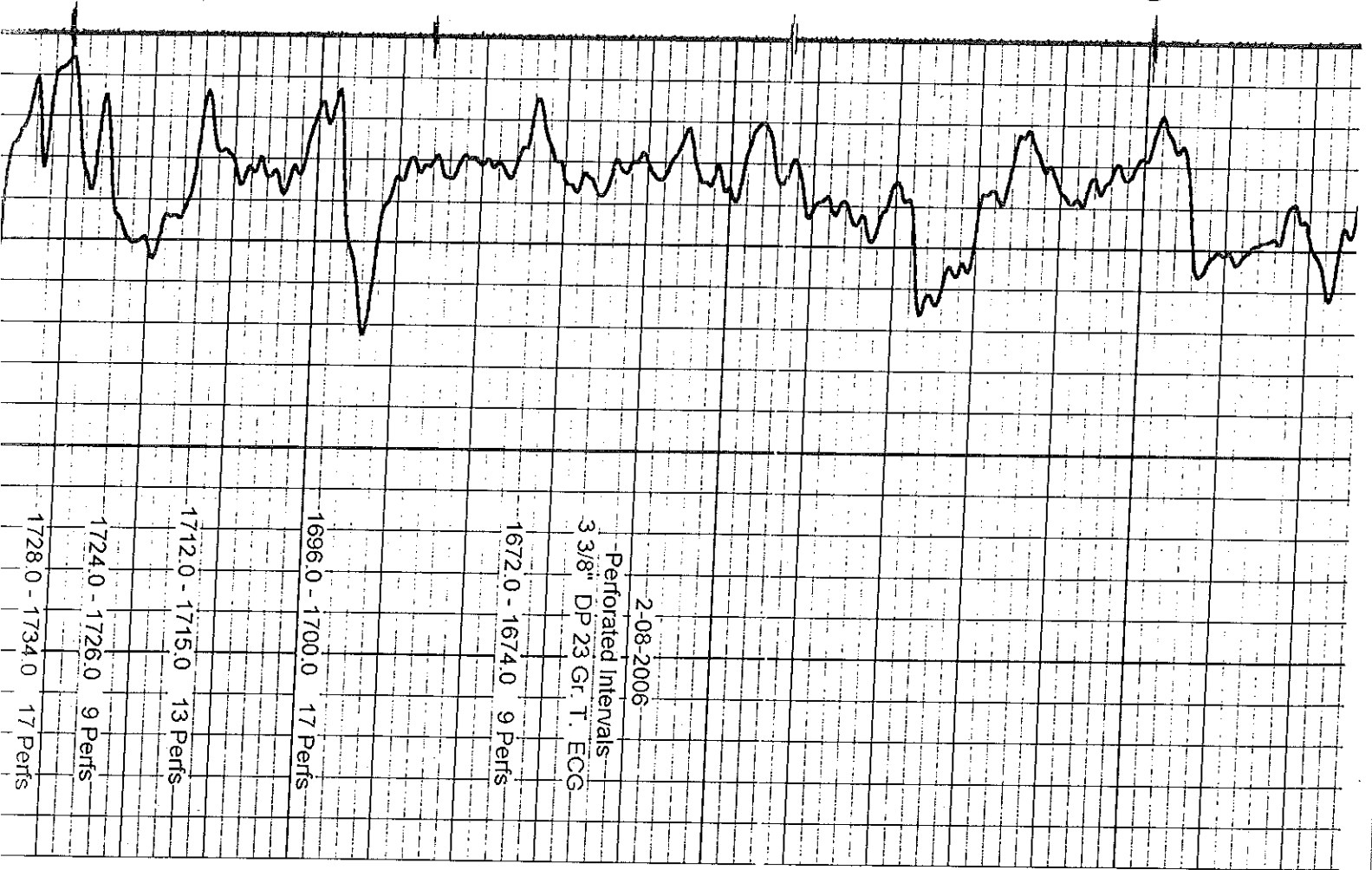
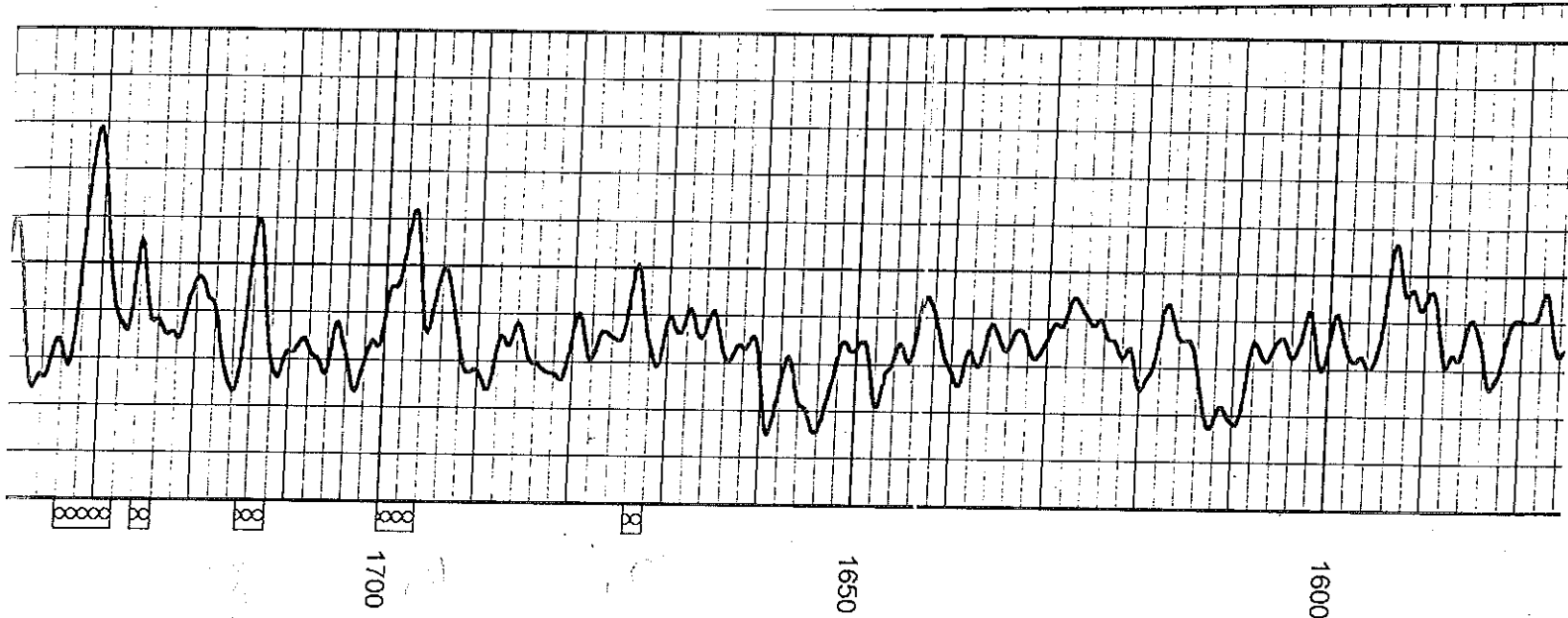

2-08-2006

-Perforated Intervals-
3.38" Dp 23 Gr T. ECG

1672.0 - 1674.0 9 Perts

1696.0 - 1700.0 17 Perts

1712.0 - 1715.0 13 Perts

1724.0 - 1726.0 9 Perts

1728.0 - 1734.0 17 Perts

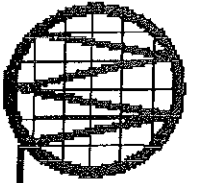

MIDWEST SURVEYS
 LOGGING - PERFORATING - CONSULTING SERVICES
 P.O. Box 68, Osawatomie, KS 66064
 913 / 755 - 2128

GAMMA RAY / CEMENT BOND / CCL

File No.

API # 15-031-22,147

Company Petrol Oil & Gas, Inc.

Well Thomsen No. 18-1

Field Hatch NE

County Coffey State Kansas

Location

2310' FSL & 660' FWL
 NE-NE-NE

Other Services
 Perforate

Sec. 18 Twp. 21s Rge. 14e

Permanent Datum GL Elevation 1136'

Log Measured From GL
 Drilling Measured From GL
 Elevation K.B. NA
 D.F. NA
 G.L. 1136'

Date 1-26-2006

Run Number One

Depth Driller 1825.0

Depth Logger 1811.3

Bottom Logged Interval 1808.3

Top Log Interval 20.0

Fluid Level Full

Type Fluid Water

Density / Viscosity NA

Salinity - PPM Cl NA

Max Recorded Temp NA

Estimated Cement Top 0.0

Equipment No. 104 Location Osawatomie

Recorded By Steve Windisch

Witnessed By Gary Bridwell

RUN BORE-HOLE RECORD CASING RECORD

No.	BIT	FROM	TO	SIZE	WGT.	FROM	TO
One	12.25"	0.0	40.5	8.625"		0.0	40.0
Two	6.75"	40.5	1825.0	4.5"	9.5 #	0.0	T.D.

<<< Fold Here >>>

All interpretations are opinions based on inferences from electrical or other measurements and we cannot and do not guarantee the accuracy or correctness of any interpretation, and we shall not, except in the case of gross or willful negligence on our part, be liable or responsible for any loss, costs, damages, or expenses incurred or sustained by anyone resulting from any interpretation made by any of our officers, agents or employees. These interpretations are also subject to our general terms and conditions set out in our current Price Schedule.

Comments

Drilling Contractor :
 Skyy Drilling Company

Database File: tmsn18-1.db
 Dataset Pathname: merge1
 Presentation Format: cb101
 Dataset Creation: Thu Jan 26 15:23:28 2006
 Charted by: Depth in Feet scaled 1:240

450 Travel Time (usec) 150
 0 Gamma Ray 150

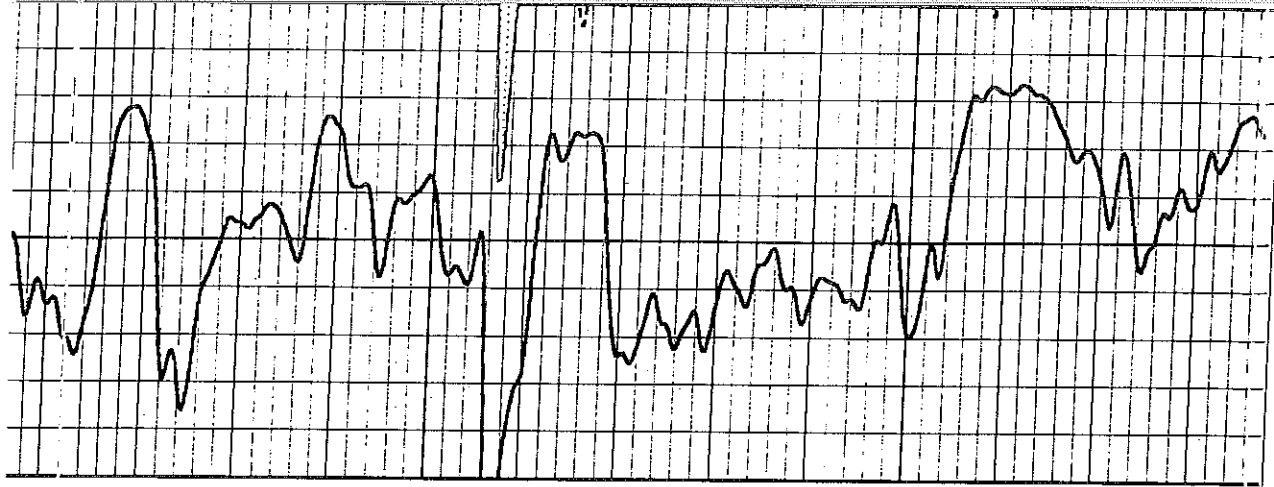

0 Amplified Amplitude (mV) 50 200
 0 Amplitude (mV) 100
 -9 Collar Locator 1

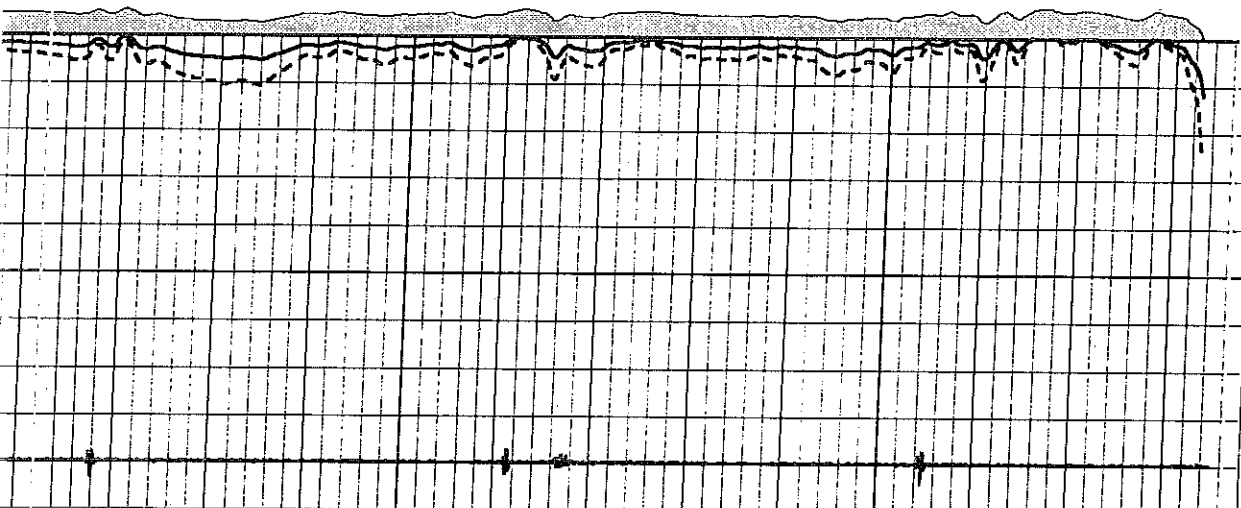

Variable Density 1200

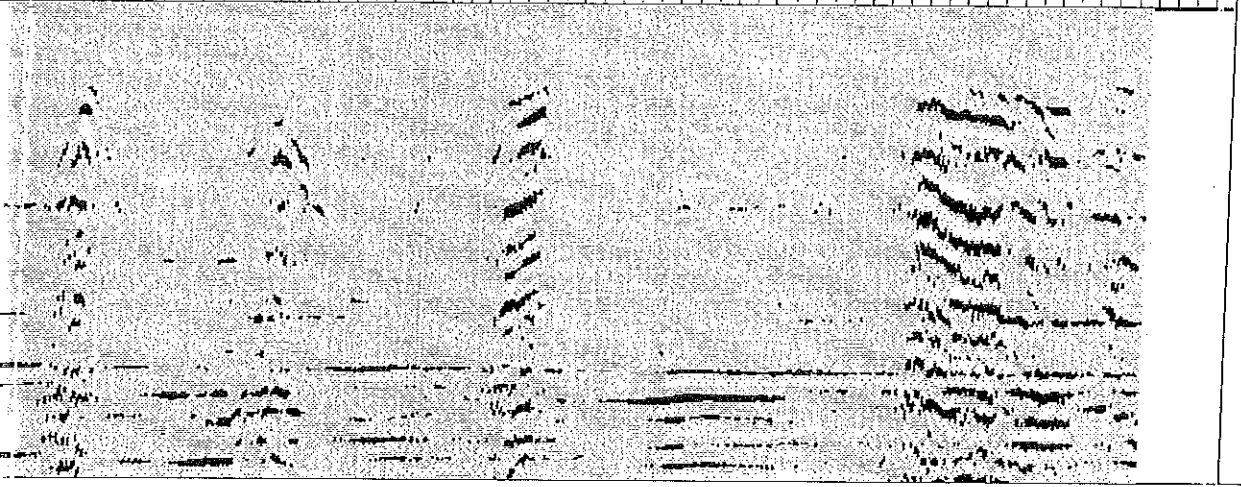

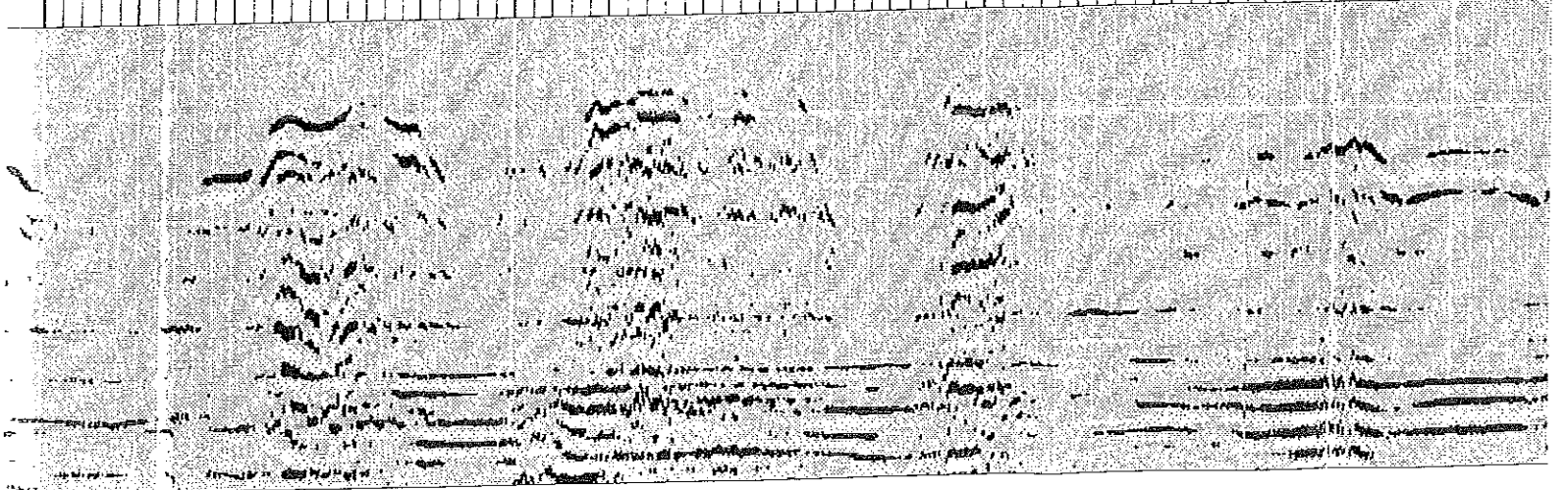
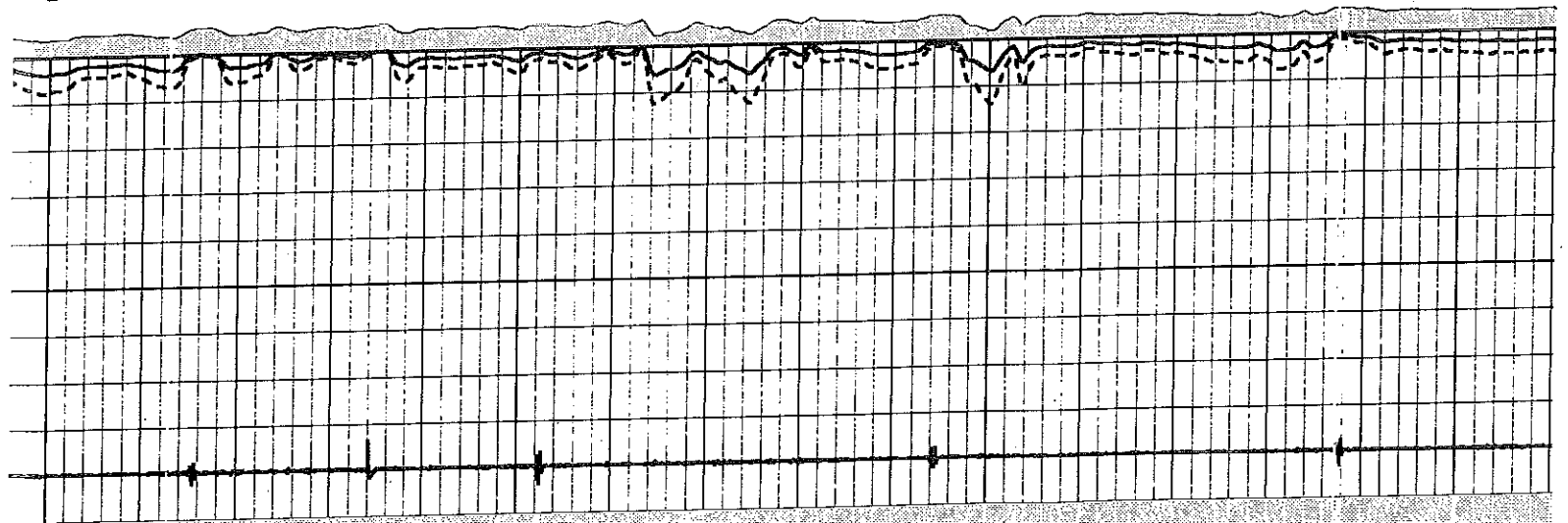
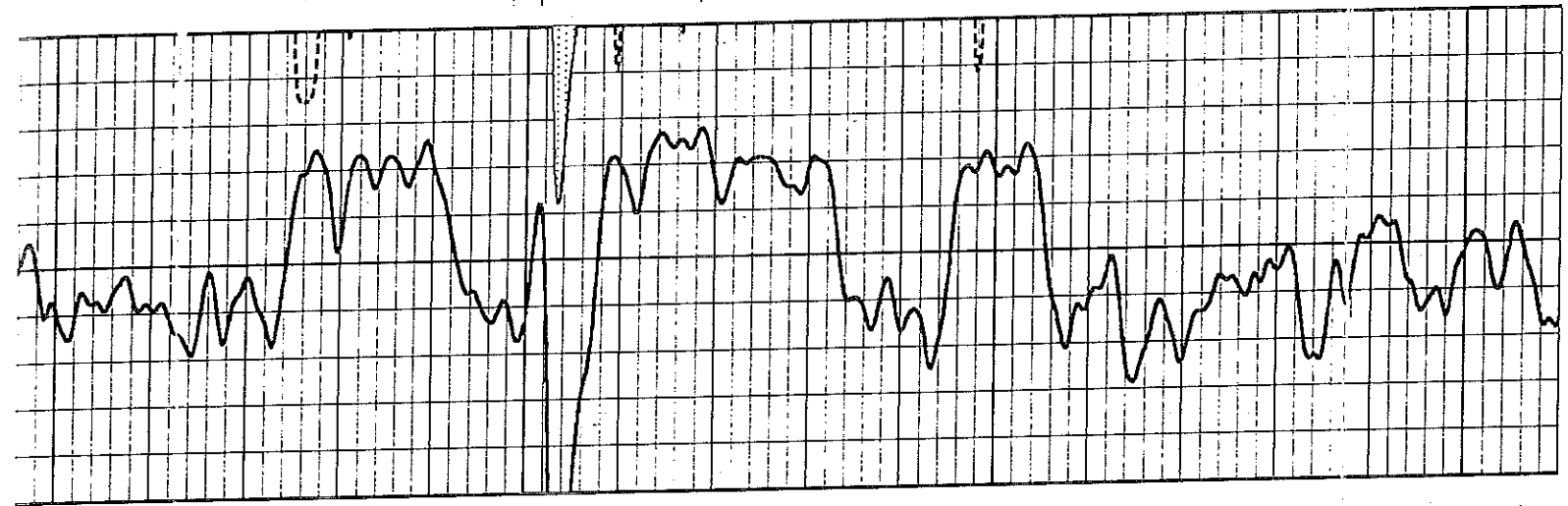

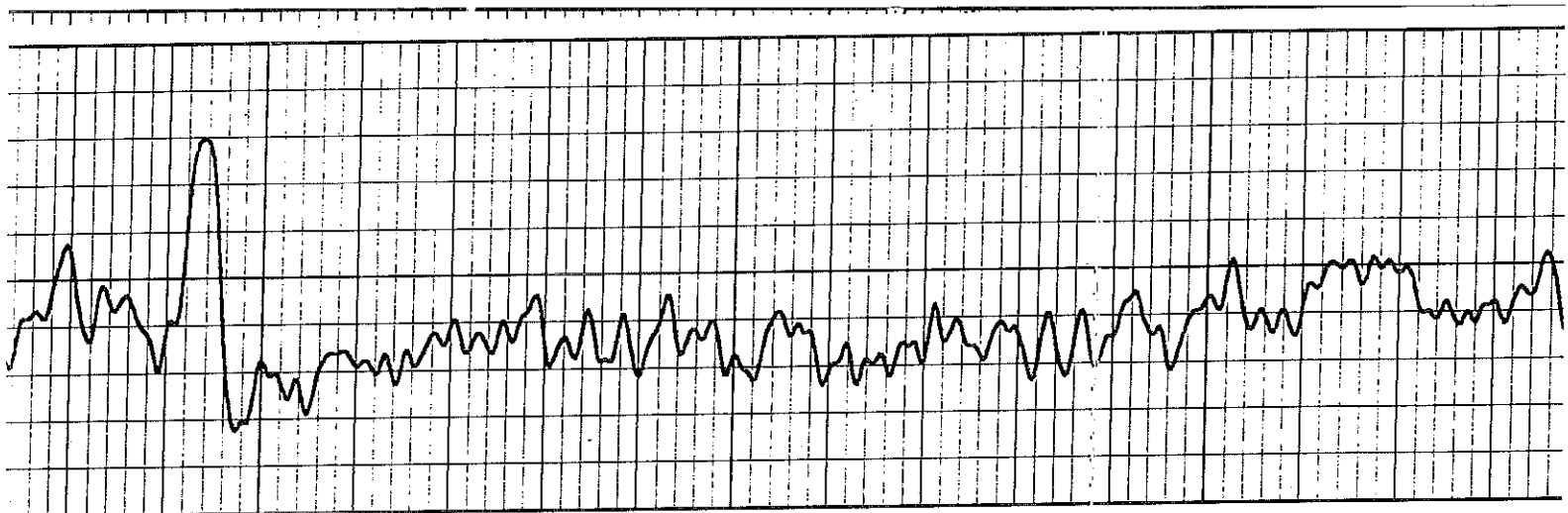

600

550

500

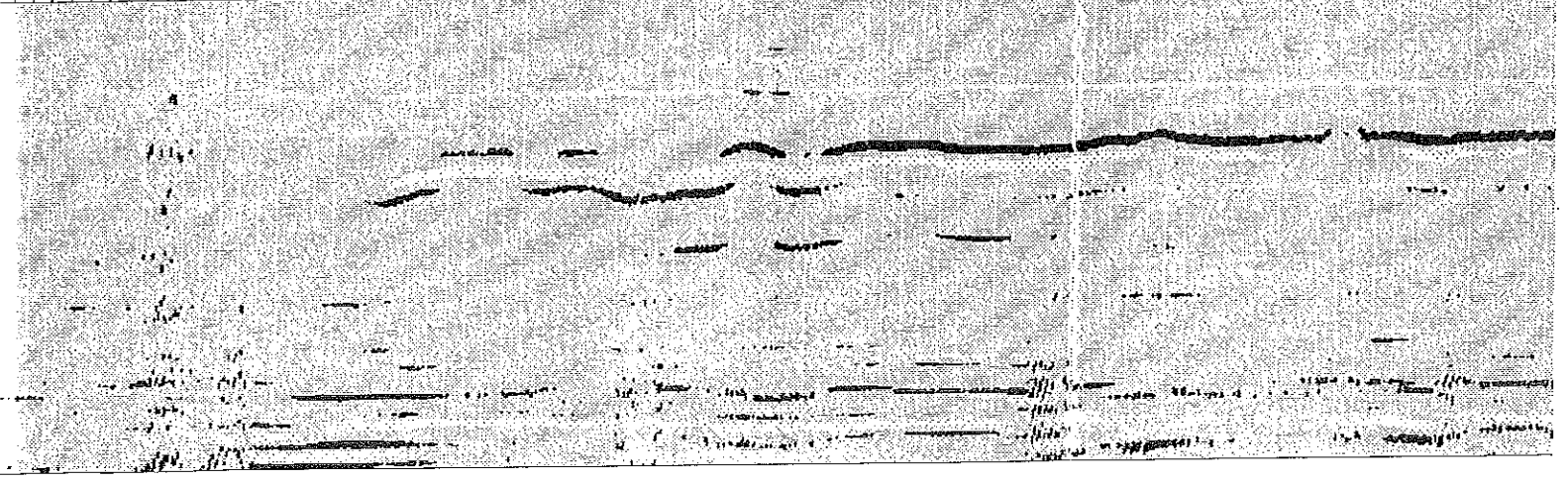
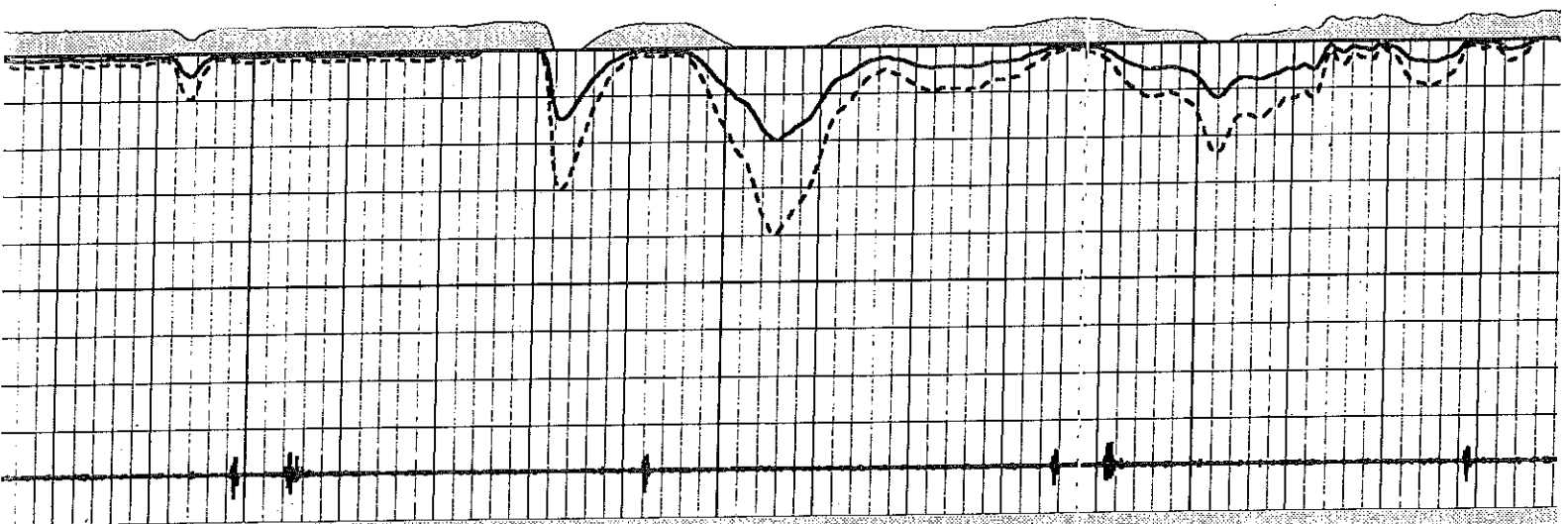

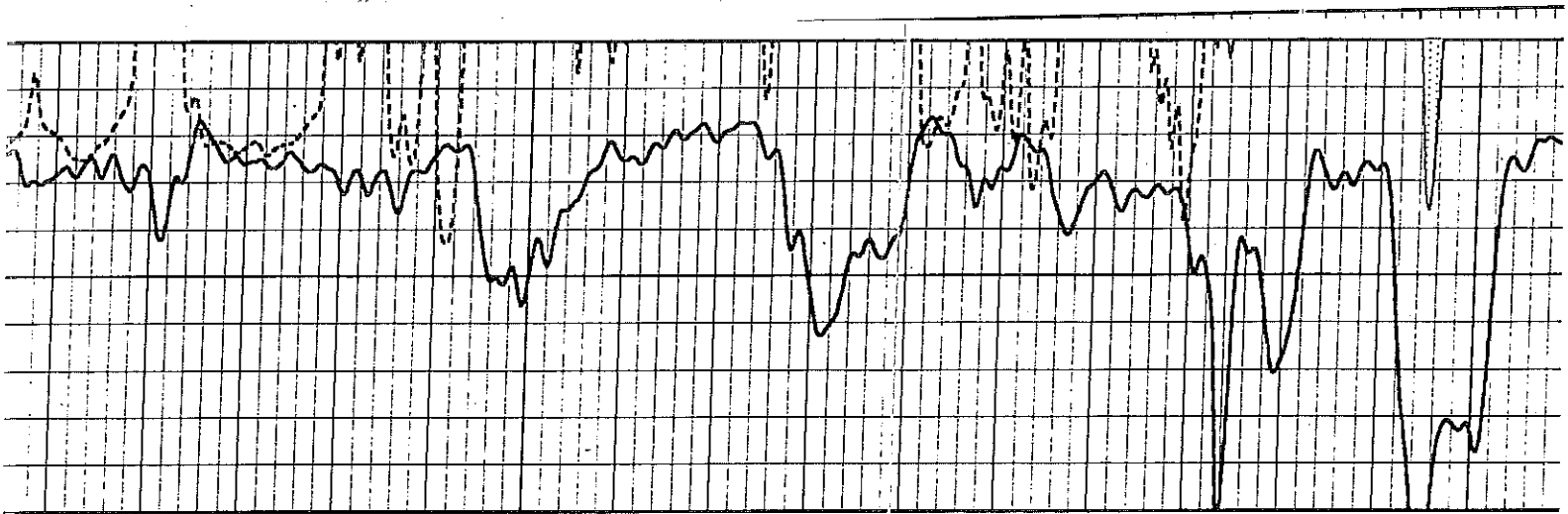

850 800 750 700

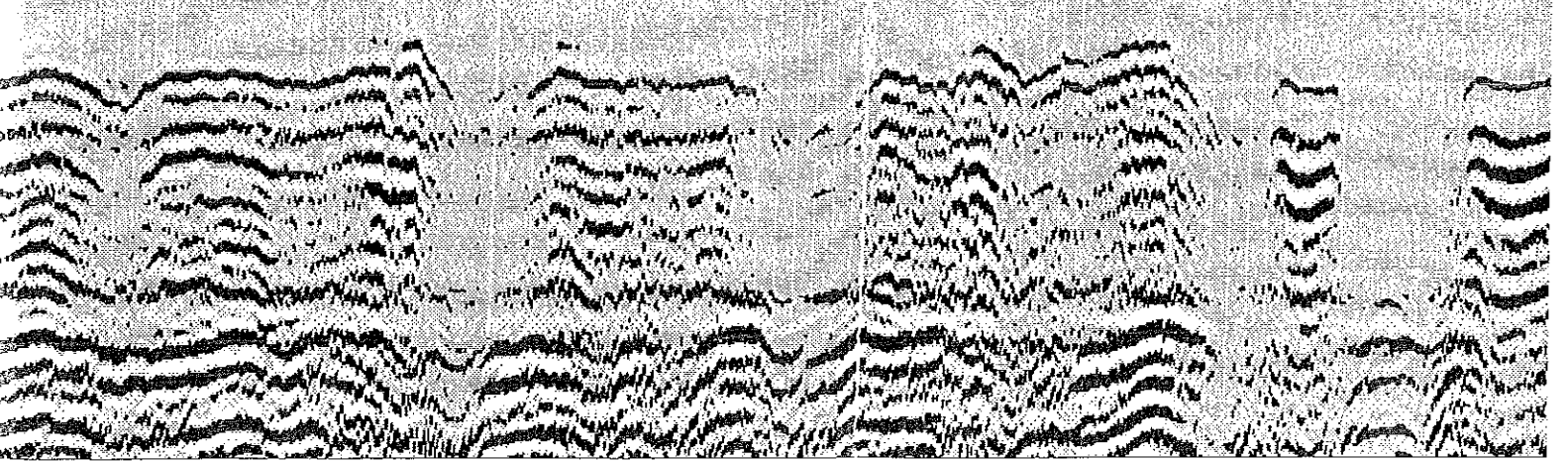
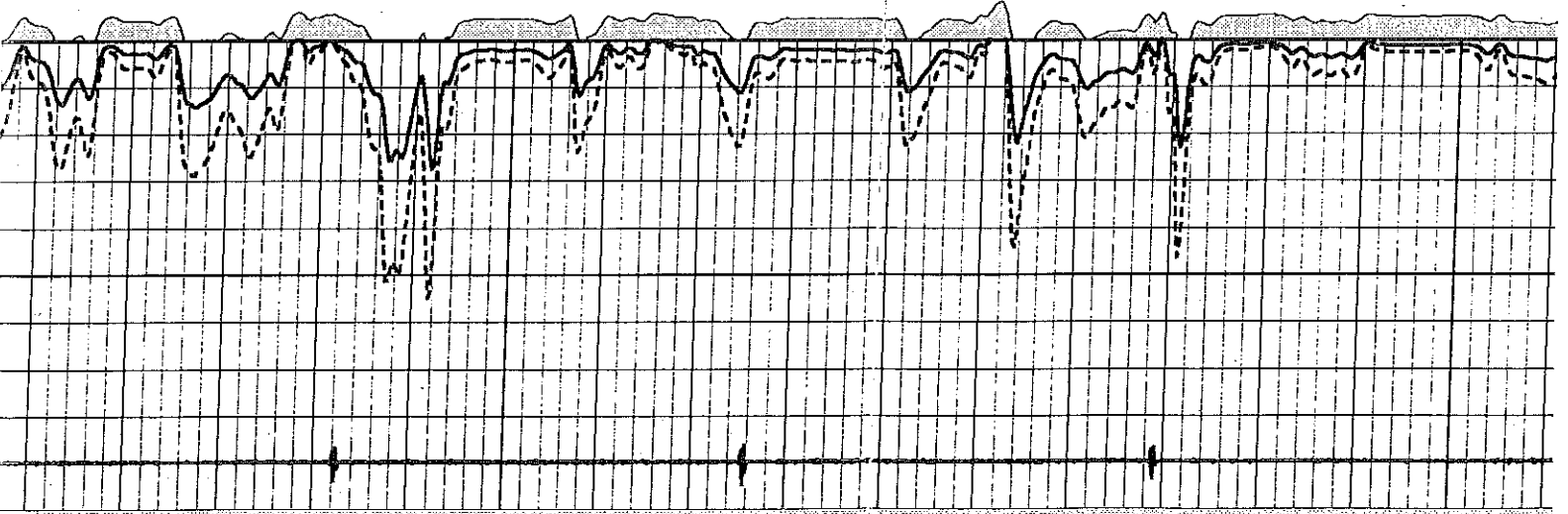

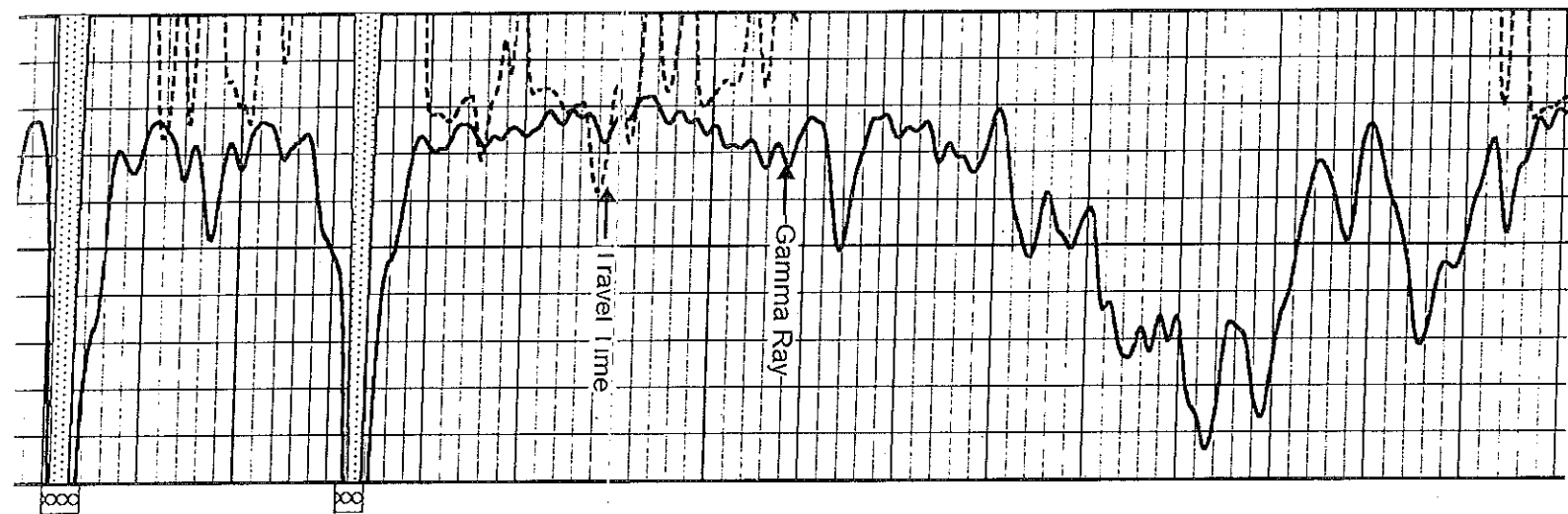

1050

1000

950

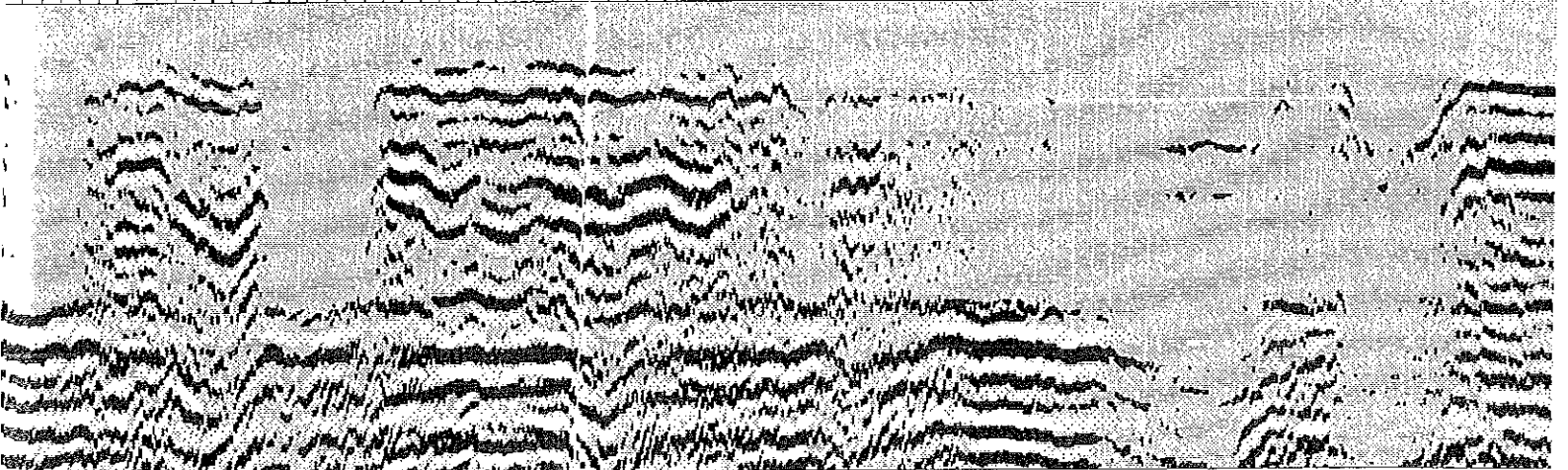
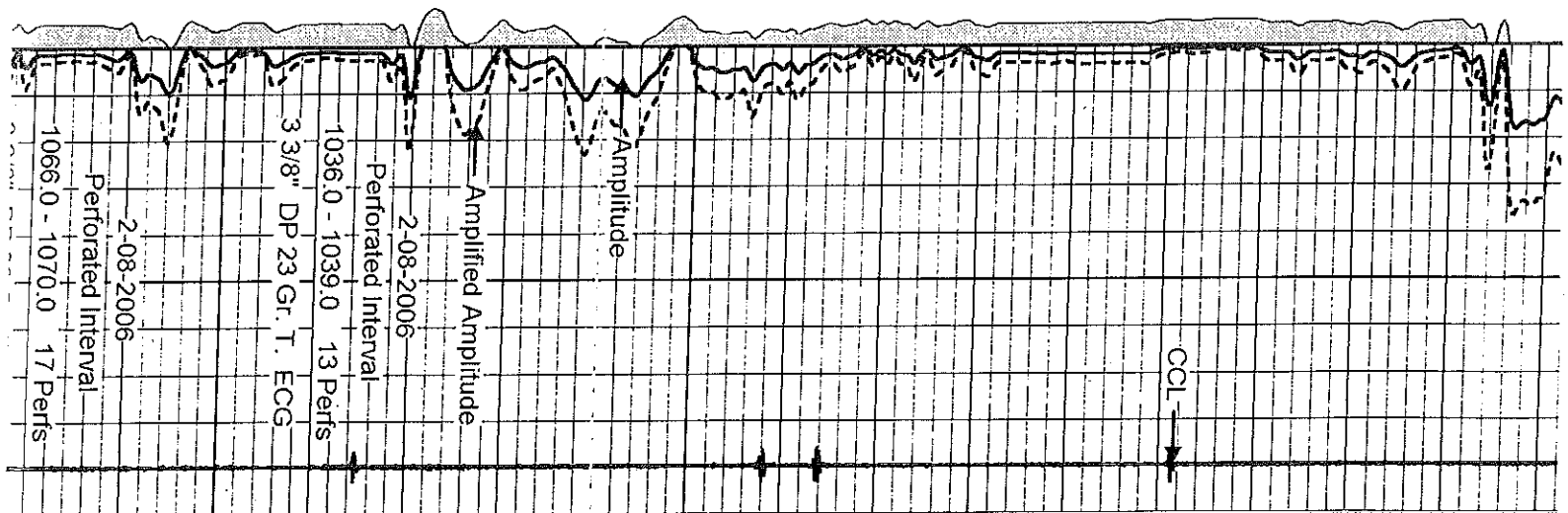

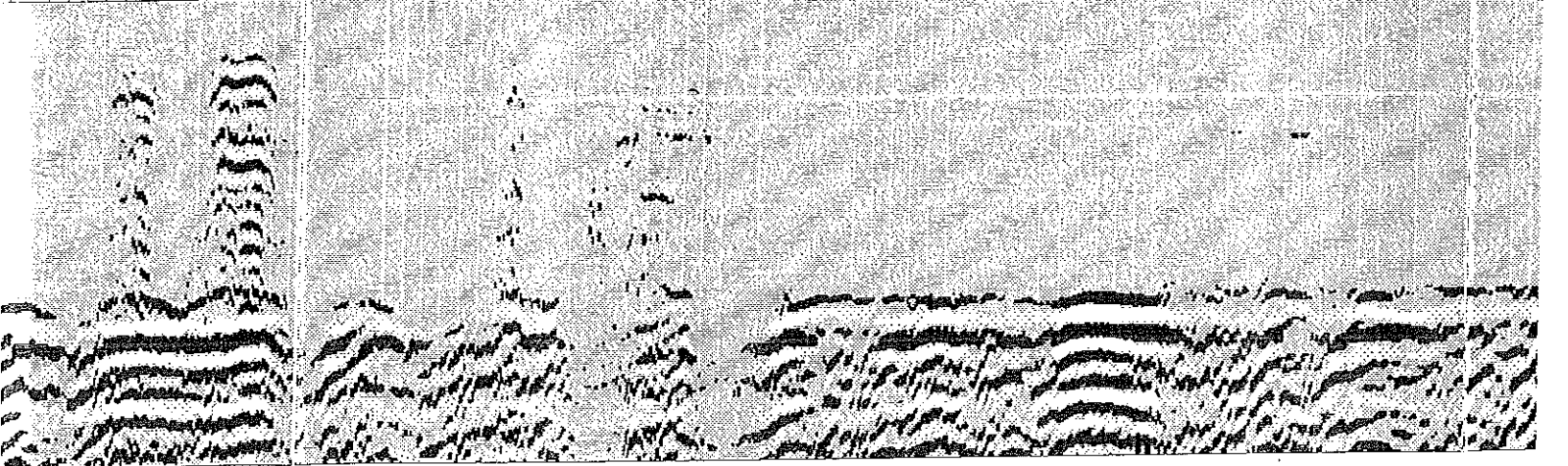
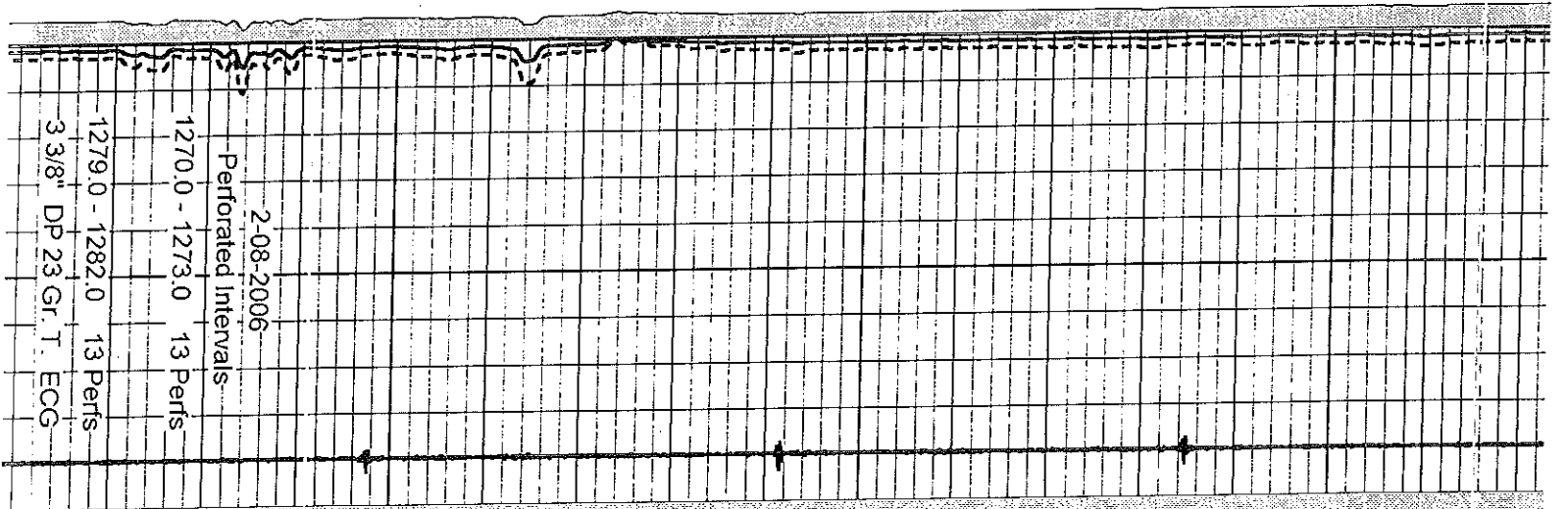
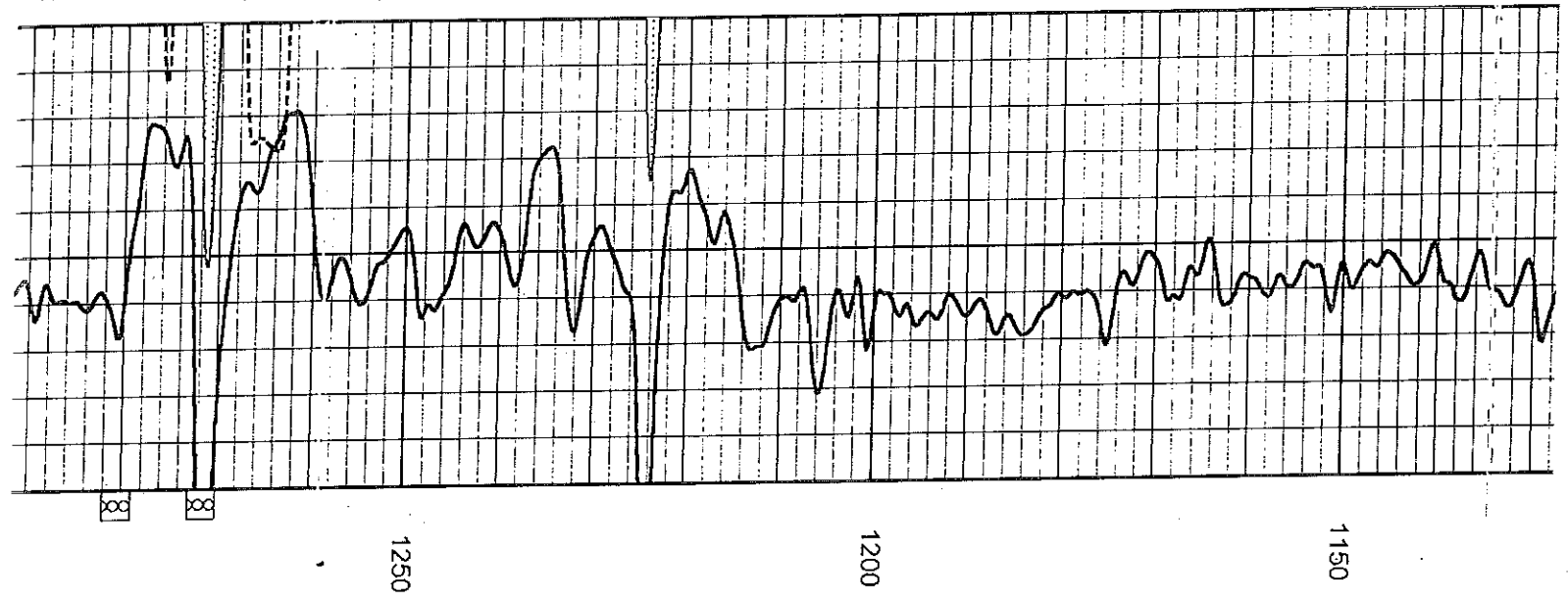

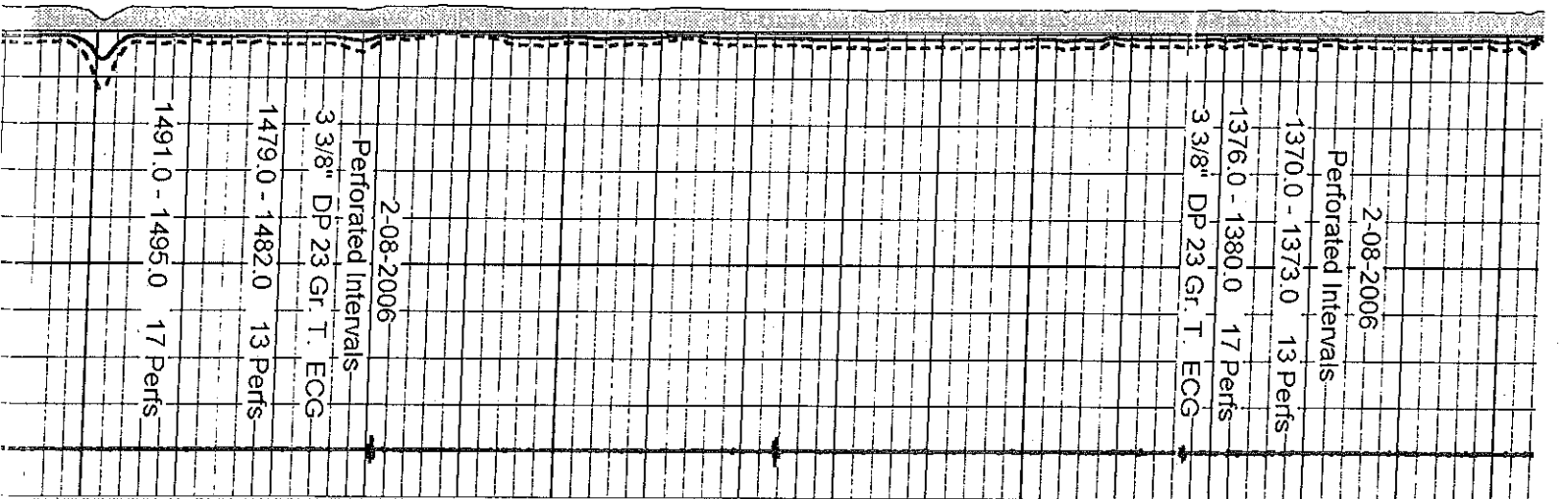
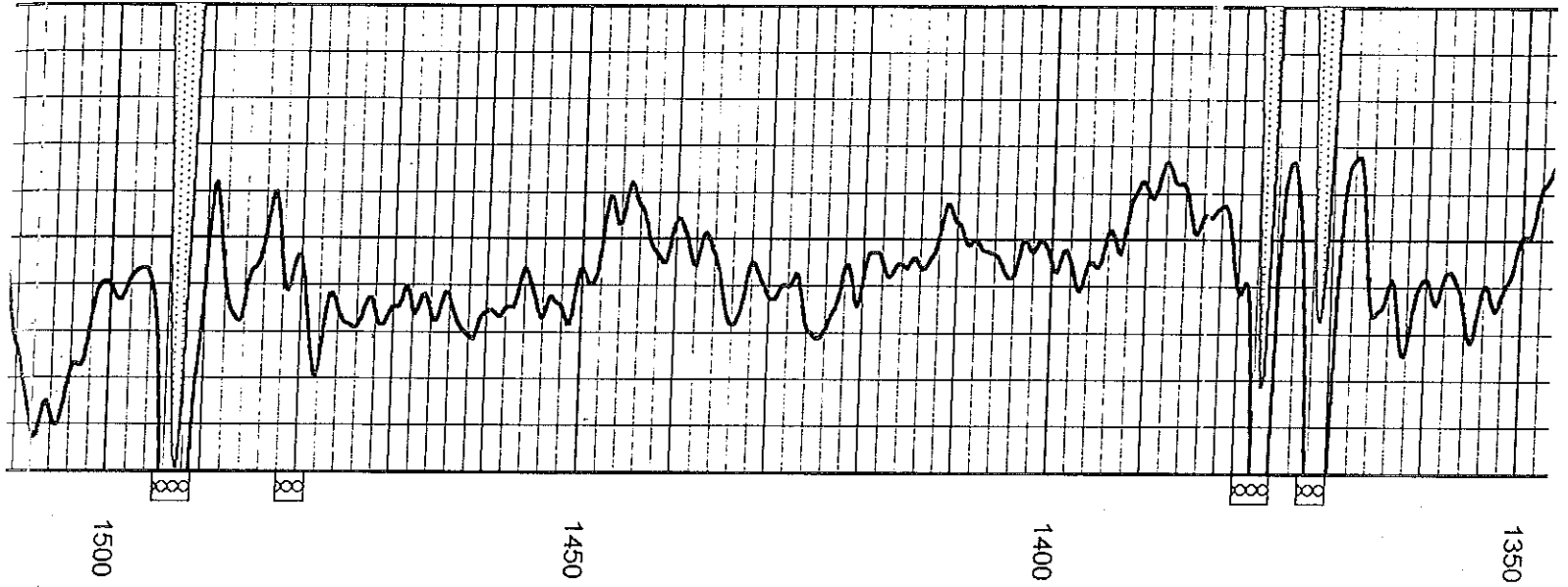

2-08-2006

Perforated Intervals

1370.0 - 1373.0 13 Perfs

1376.0 - 1380.0 17 Perfs

3 3/8" DP 23 Gr. T. ECG

2-08-2006

Perforated Intervals

1479.0 - 1482.0 13 Perfs

1491.0 - 1495.0 17 Perfs

3 3/8" DP 23 Gr. T. ECG

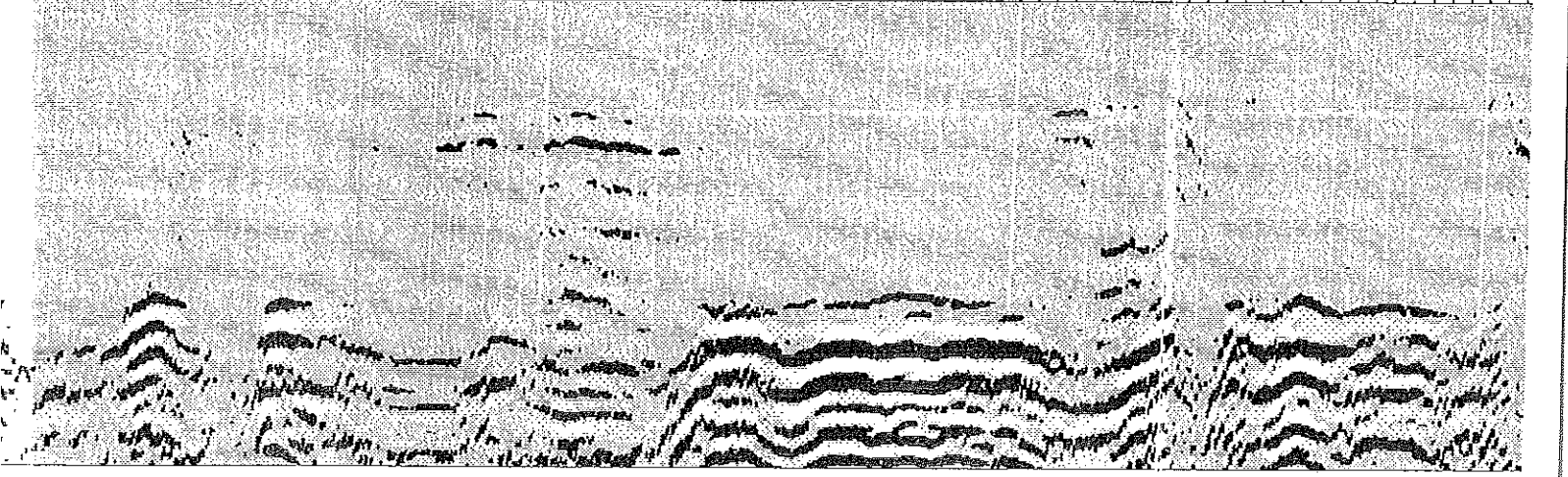

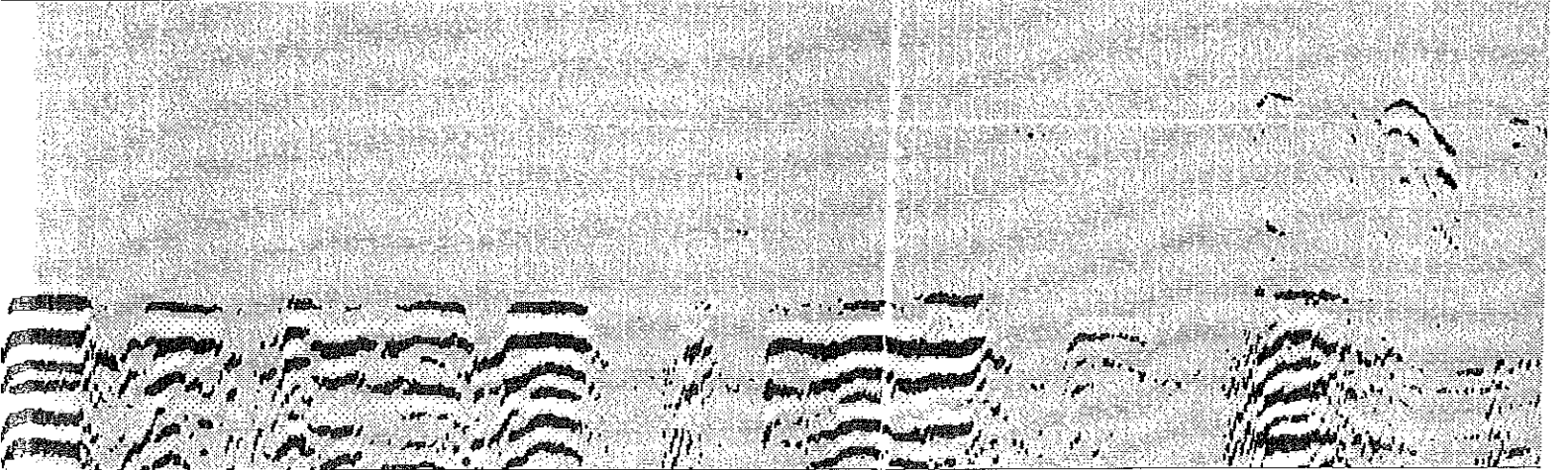
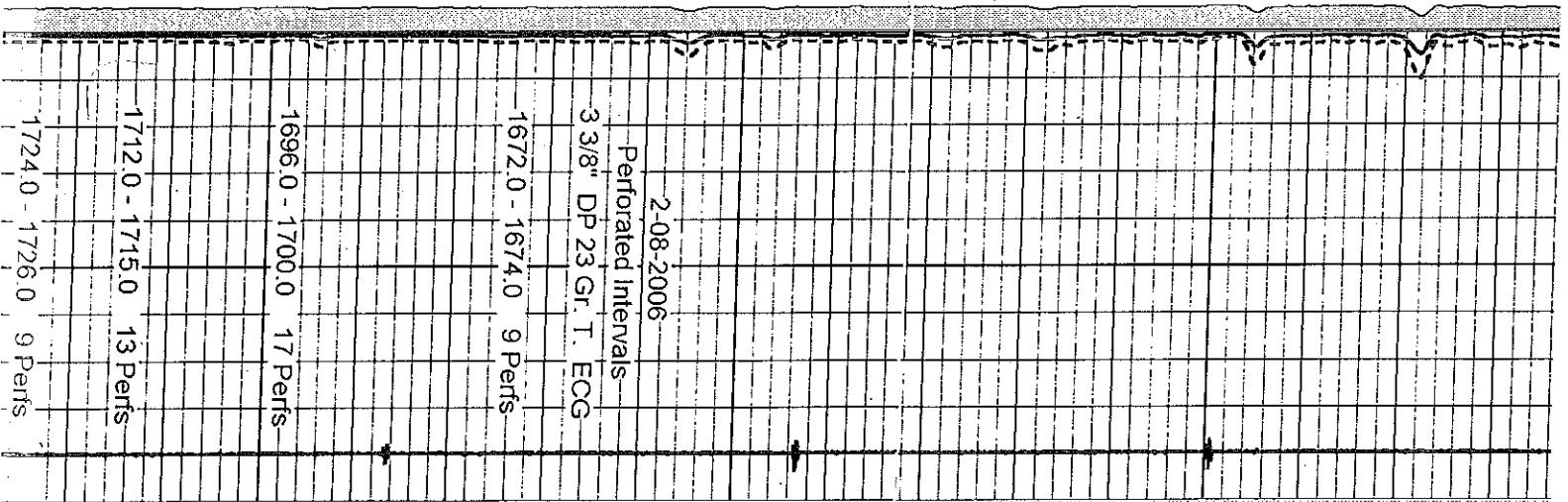
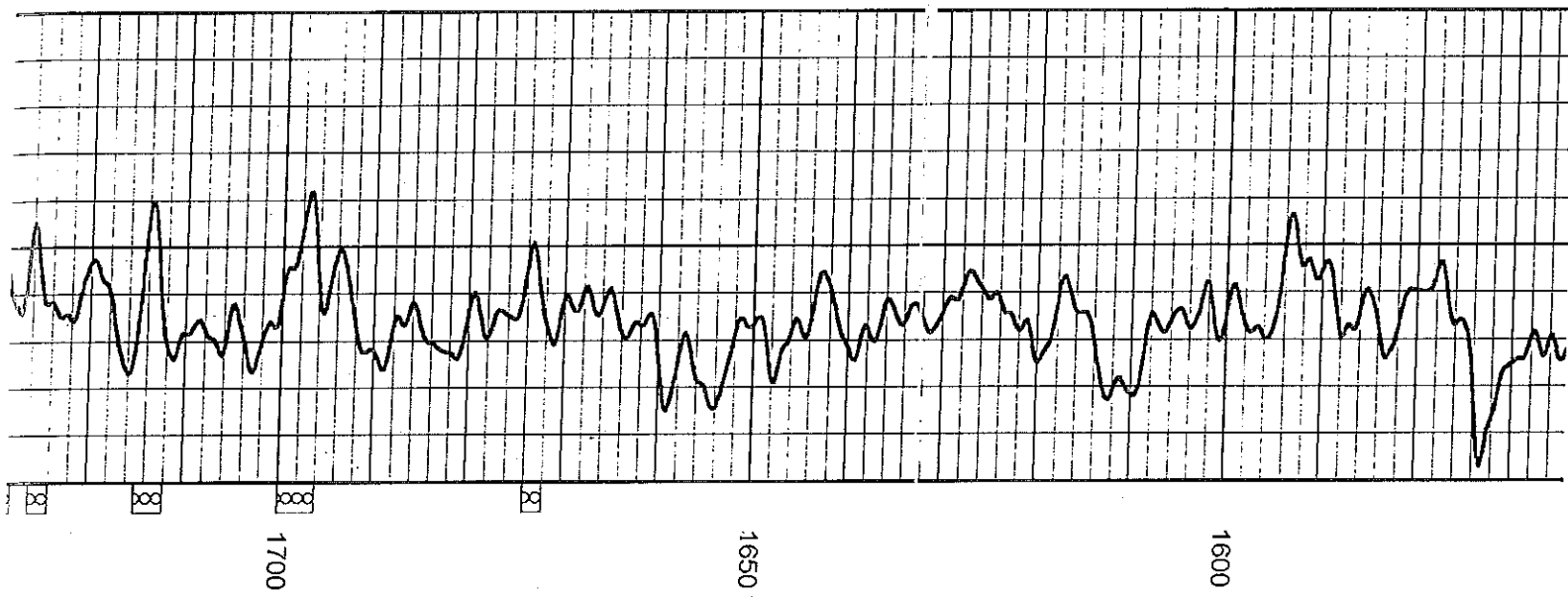

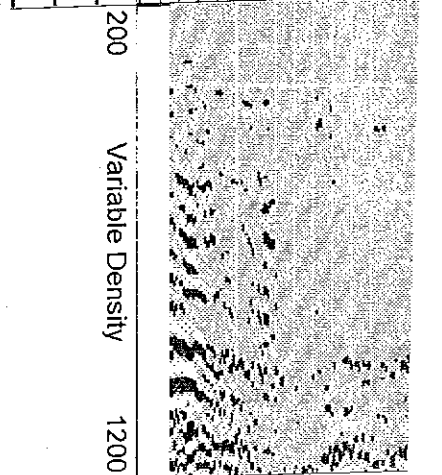
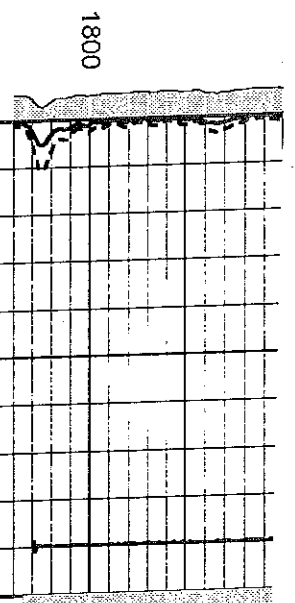
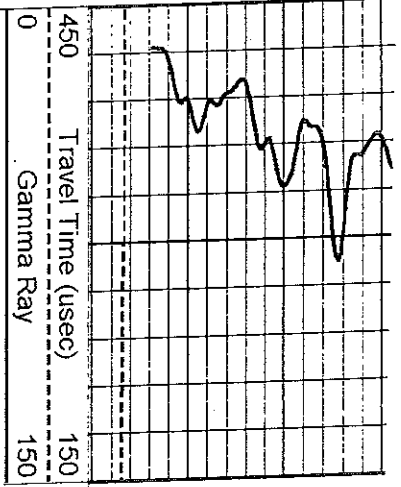

February 09, 2018

Steve Jones
Jones, Stephen C.
2332 W NEW ORLEANS
BROKEN ARROW, OK 74011

Re: Plugging Application
API 15-031-22147-00-00
THOMSEN 18-1
SW/4 Sec.18-21S-14E
Coffey County, Kansas

Dear Steve Jones:

The Conservation Division has received your Well Plugging Application (CP-1).

Under K.A.R. 82-3-113(b)(2), you must notify DISTRICT 3 of your proposed plugging plan at least 5 days before plugging the well. DISTRICT 3's phone number is (620) 902-6450. Failure to notify DISTRICT 3, or failure to file a Well Plugging Record (CP-4) after the well is plugged will result in a penalty recommendation.

Under K.A.R. 82-3-600, you must file an Application for Surface Pit (CDP-1) if you wish to use a workover pit while plugging the well. Failure to timely file a CDP-1, failure to timely remove fluids, or failure to timely file Closure of Surface Pit (CDP-4) or Waste Transfer (CDP-5) forms will result in a penalty recommendation.

This receipt does NOT constitute authorization to plug this well if you do not otherwise have the legal right to do so.

This receipt is VOID after August 09, 2018. If the well is not plugged by then, you will have to submit a new CP-1 if you wish to plug the well.

The August 09, 2018 deadline does NOT override any compliance deadline given to you by Legal, District, or other Commission Staff. Failure to comply with any given deadline will still result in the Commission assessing penalties, or taking other legal action.

Sincerely,
Production Department Supervisor

cc: DISTRICT 3