

KANSAS CORPORATION COMMISSION
OIL & GAS CONSERVATION DIVISION

Form CP-1
March 2010

This Form must be Typed
Form must be Signed
All blanks must be Filled

WELL PLUGGING APPLICATION

Form KSONA-1, Certification of Compliance with the Kansas Surface Owner Notification Act,
MUST be submitted with this form.

OPERATOR: License #: _____
Name: _____
Address 1: _____
Address 2: _____
City: _____ State: _____ Zip: _____ + _____
Contact Person: _____
Phone: (_____) _____

API No. 15 - _____
If pre 1967, supply original completion date: _____
Spot Description: _____
____ - ____ - ____ Sec. ____ Twp. ____ S. R. ____ East West
____ Feet from North / South Line of Section
____ Feet from East / West Line of Section
Footages Calculated from Nearest Outside Section Corner:
 NE NW SE SW
County: _____
Lease Name: _____ Well #: _____

Check One: Oil Well Gas Well OG D&A Cathodic Water Supply Well Other: _____
 SWD Permit #: _____ ENHR Permit #: _____ Gas Storage Permit #: _____

Conductor Casing Size: _____ Set at: _____ Cemented with: _____ Sacks
Surface Casing Size: _____ Set at: _____ Cemented with: _____ Sacks
Production Casing Size: _____ Set at: _____ Cemented with: _____ Sacks

List (ALL) Perforations and Bridge Plug Sets:

Elevation: _____ (G.L. / K.B.) T.D.: _____ PBTD: _____ Anhydrite Depth: _____
(Stone Corral Formation)

Condition of Well: Good Poor Junk in Hole Casing Leak at: _____
(Interval)

Proposed Method of Plugging (attach a separate page if additional space is needed):

Is Well Log attached to this application? Yes No Is ACO-1 filed? Yes No

If ACO-1 not filed, explain why:

Plugging of this Well will be done in accordance with K.S.A. 55-101 et. seq. and the Rules and Regulations of the State Corporation Commission

Company Representative authorized to supervise plugging operations: _____
Address: _____ City: _____ State: _____ Zip: _____ + _____
Phone: (_____) _____
Plugging Contractor License #: _____ Name: _____
Address 1: _____ Address 2: _____
City: _____ State: _____ Zip: _____ + _____
Phone: (_____) _____

Proposed Date of Plugging (if known): _____

Payment of the Plugging Fee (K.A.R. 82-3-118) will be guaranteed by Operator or Agent

Submitted Electronically

KANSAS CORPORATION COMMISSION
OIL & GAS CONSERVATION DIVISION

Form KSONA-1
January 2014
Form Must Be Typed
Form must be Signed
All blanks must be Filled

**CERTIFICATION OF COMPLIANCE WITH THE
KANSAS SURFACE OWNER NOTIFICATION ACT**

This form must be submitted with all Forms C-1 (Notice of Intent to Drill); CB-1 (Cathodic Protection Borehole Intent); T-1 (Request for Change of Operator Transfer of Injection or Surface Pit Permit); and CP-1 (Well Plugging Application). Any such form submitted without an accompanying Form KSONA-1 will be returned.

Select the corresponding form being filed: C-1 (Intent) CB-1 (Cathodic Protection Borehole Intent) T-1 (Transfer) CP-1 (Plugging Application)

OPERATOR: License # _____
Name: _____
Address 1: _____
Address 2: _____
City: _____ State: _____ Zip: _____ + _____
Contact Person: _____
Phone: (_____) _____ Fax: (_____) _____
Email Address: _____

Well Location:
____ - ____ - ____ - ____ Sec. ____ Twp. ____ S. R. ____ East West
County: _____
Lease Name: _____ Well #: _____
If filing a Form T-1 for multiple wells on a lease, enter the legal description of the lease below:

Surface Owner Information:

Name: _____
Address 1: _____
Address 2: _____
City: _____ State: _____ Zip: _____ + _____

When filing a Form T-1 involving multiple surface owners, attach an additional sheet listing all of the information to the left for each surface owner. Surface owner information can be found in the records of the register of deeds for the county, and in the real estate property tax records of the county treasurer.

If this form is being submitted with a Form C-1 (Intent) or CB-1 (Cathodic Protection Borehole Intent), you must supply the surface owners and the KCC with a plat showing the predicted locations of lease roads, tank batteries, pipelines, and electrical lines. The locations shown on the plat are preliminary non-binding estimates. The locations may be entered on the Form C-1 plat, Form CB-1 plat, or a separate plat may be submitted.

Select one of the following:

- I certify that, pursuant to the Kansas Surface Owner Notice Act (House Bill 2032), I have provided the following to the surface owner(s) of the land upon which the subject well is or will be located: 1) a copy of the Form C-1, Form CB-1, Form T-1, or Form CP-1 that I am filing in connection with this form; 2) if the form being filed is a Form C-1 or Form CB-1, the plat(s) required by this form; and 3) my operator name, address, phone number, fax, and email address.
- I have not provided this information to the surface owner(s). I acknowledge that, because I have not provided this information, the KCC will be required to send this information to the surface owner(s). To mitigate the additional cost of the KCC performing this task, I acknowledge that I must provide the name and address of the surface owner by filling out the top section of this form and that I am being charged a \$30.00 handling fee, payable to the KCC, which is enclosed with this form.

If choosing the second option, submit payment of the \$30.00 handling fee with this form. If the fee is not received with this form, the KSONA-1 form and the associated Form C-1, Form CB-1, Form T-1, or Form CP-1 will be returned.

I Submitted Electronically

I

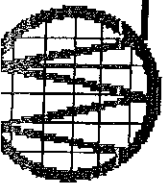

MIDWEST SURVEYS

LOGGING - PERFORATING - CONSULTING SERVICES
 P.O. Box 68, Osawatomie, KS 66064
 913 / 755 - 2128

GAMMA RAY / NEUTRON / CCL

File No.	Company Petrol Oil & Gas, Inc.			State Kansas
	Well Thomsen No. 19-2			
	Field Hatch NE			
	County Coffey	State Kansas		
	Location 2310' FNL & 660' FWL S/2-SW-NW			
	Sec. 19	Twp. 21s	Rge. 14e	Elevation
	Permanent Datum	GL	Elevation	1128'
	Log Measured From	GL		
	Drilling Measured From	GL		
	Date	1-27-2006		
	Run Number	One		
	Depth Driller	1846.0		
	Depth Logger	1835.0		
	Bottom Logged Interval	1833.0		
	Top Log Interval	20.0		
	Fluid Level	Full		
	Type Fluid	Water		
	Density / Viscosity	NA		
	Salinity - PPM Cl	NA		
	Max Recorded Temp	NA		
	Estimated Cement Top	0.0		
	Equipment No.	104	Osawatomie	
	Recorded By	Steve Windisch		
	Witnessed By	Gary Bridwell		
	RUN		CASING RECORD	
	No.	BIT	TO	FROM
	One	12.25"	41.0	0.0
	Two	6.75"	1846.0	0.0
			8.625"	0.0
			4.5"	9.5#
				T.D.

API # 15-031-22,146

All interpretations are opinions based on inferences from electrical or other measurements and we cannot and do not guarantee the accuracy or correctness of any interpretation, and we shall not, except in the case of gross or willful negligence on our part, be liable or responsible for any loss, costs, damages, or expenses incurred or sustained by anyone resulting from any interpretation made by any of our officers, agents or employees. These interpretations are also subject to our general terms and conditions set out in our current Price Schedule.

Comments

Drilling Contractor :
 Sky Drilling Company

<<< Fold Here >>>

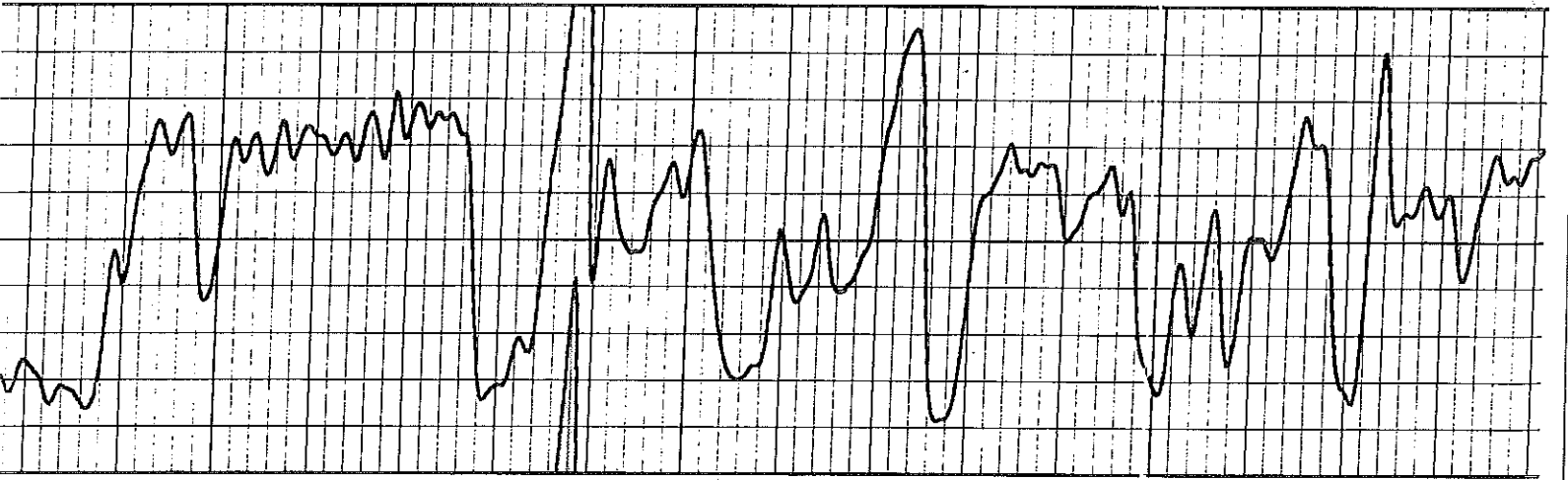
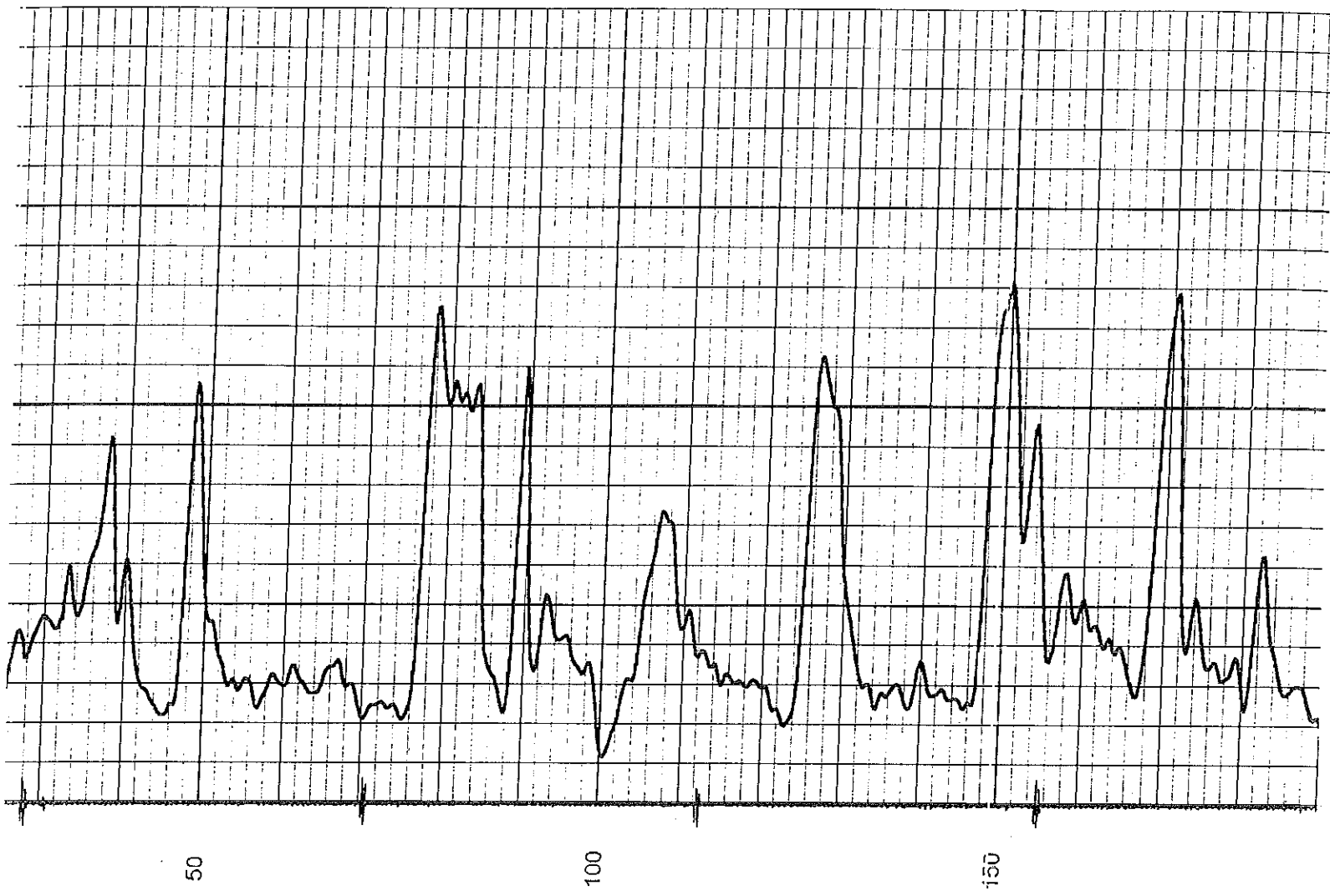

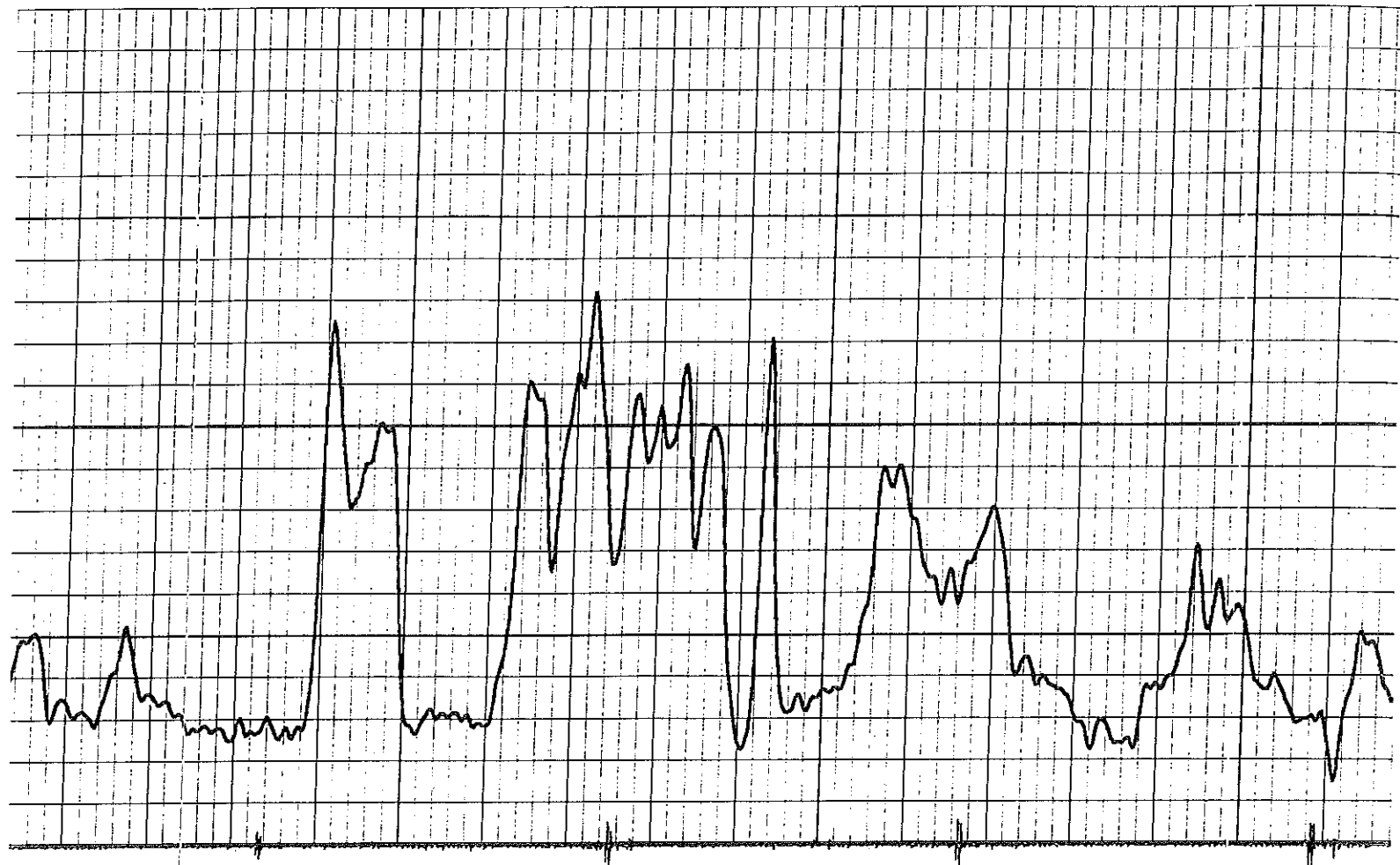

300

350

400

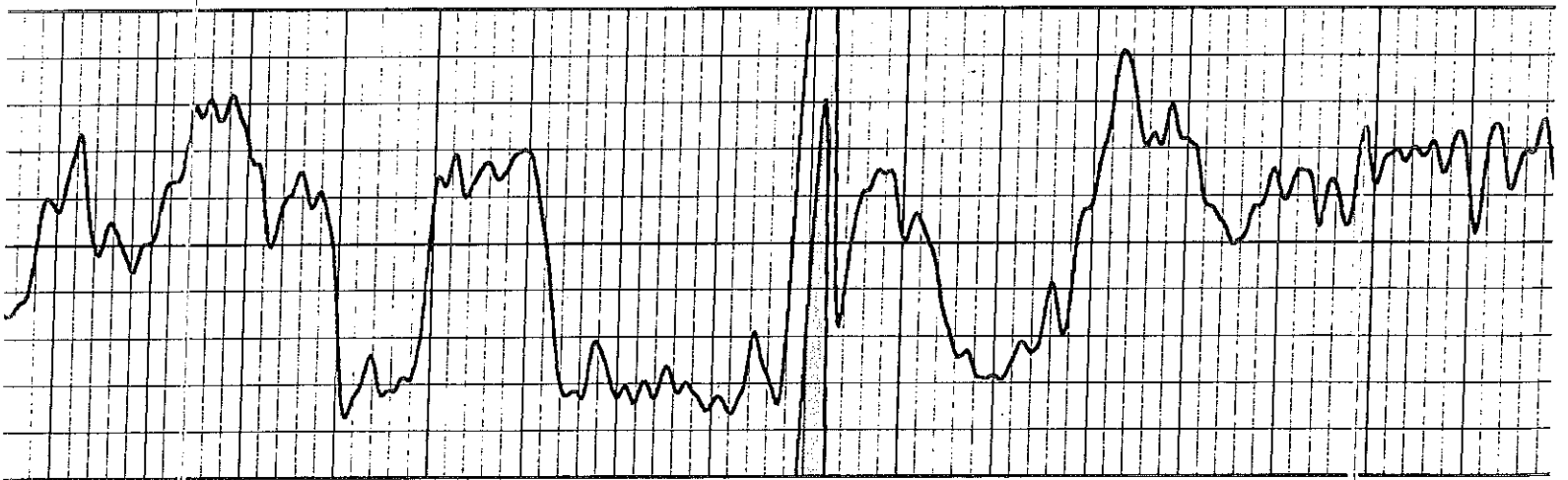

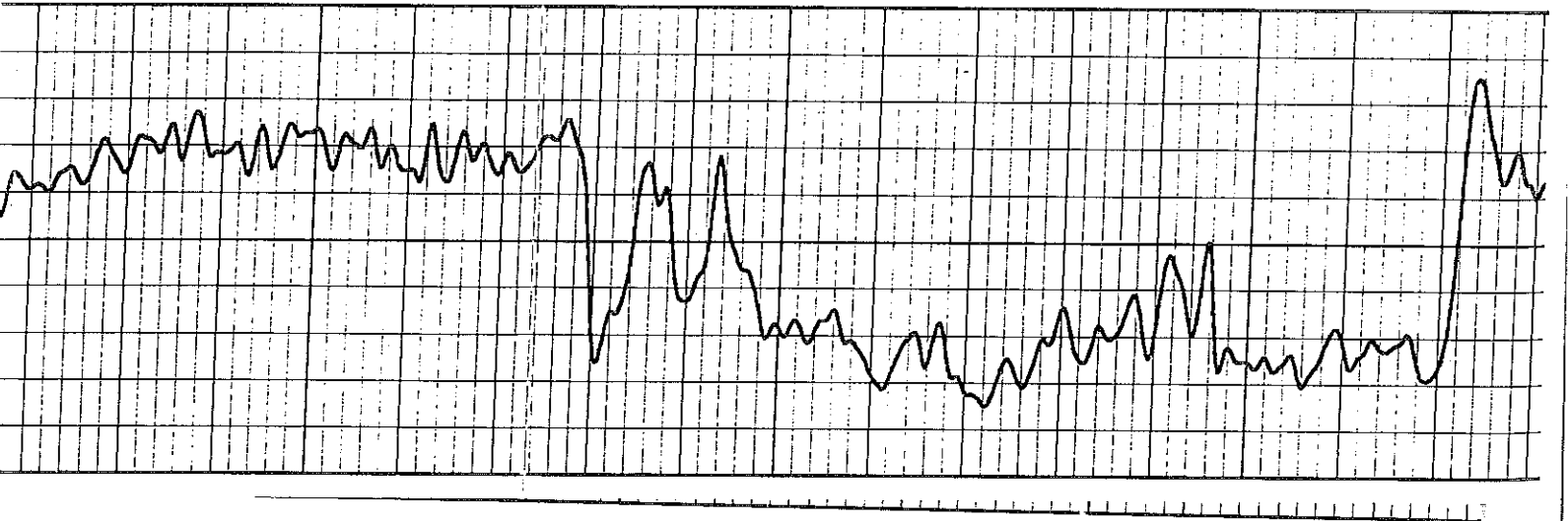
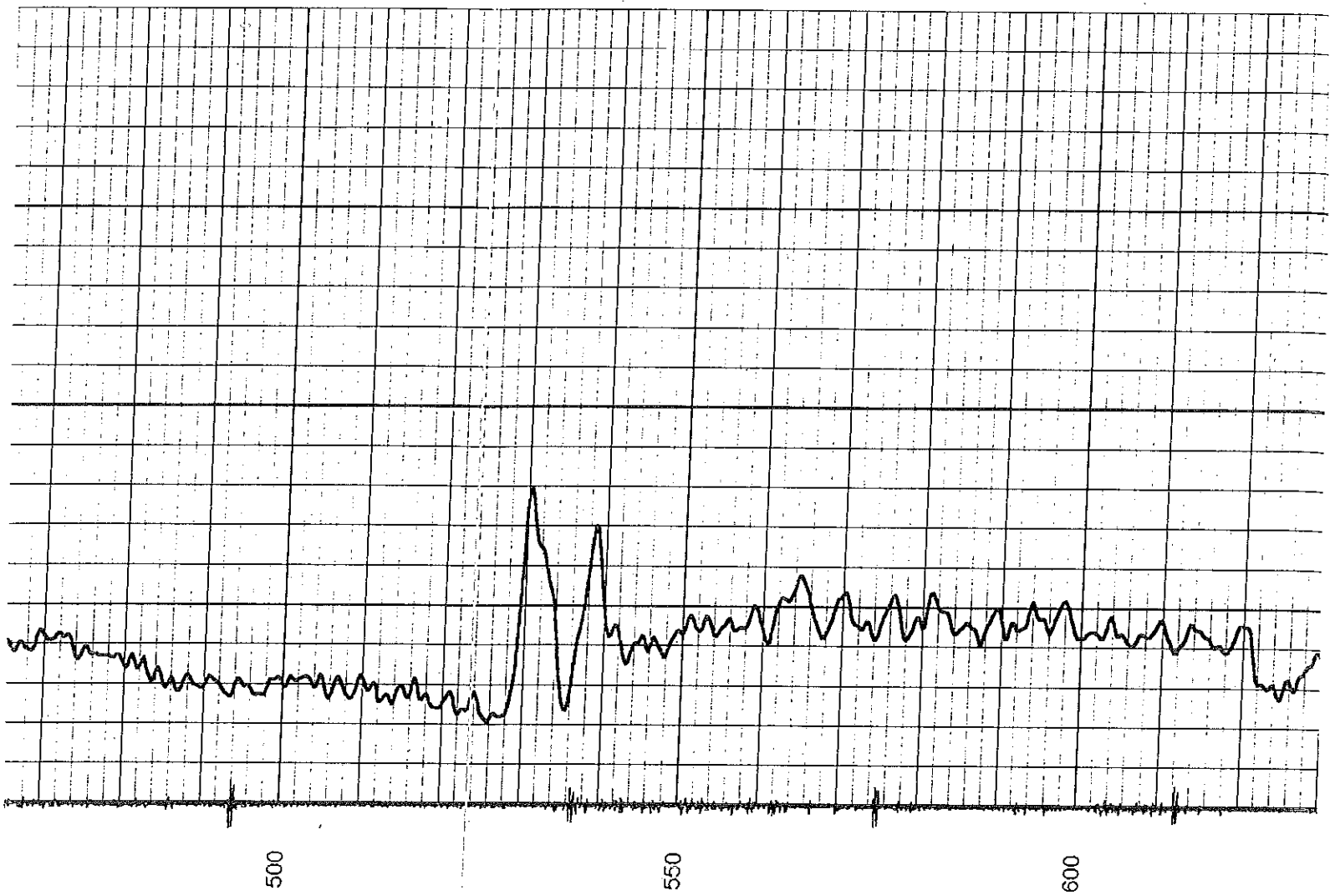

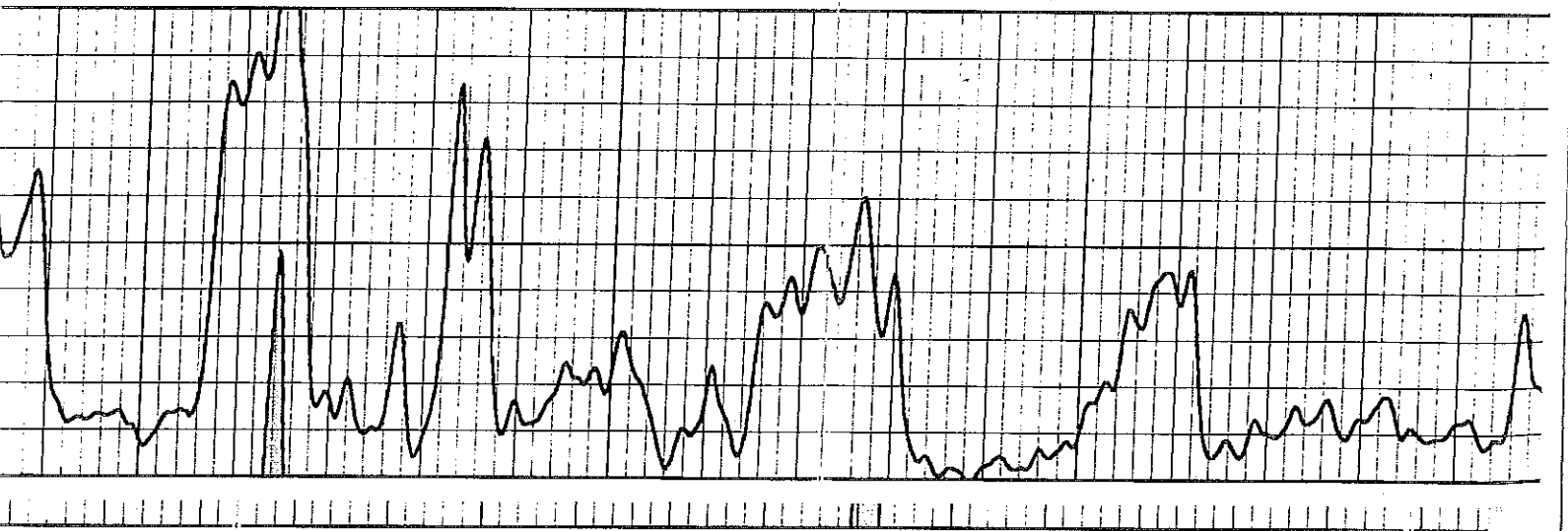
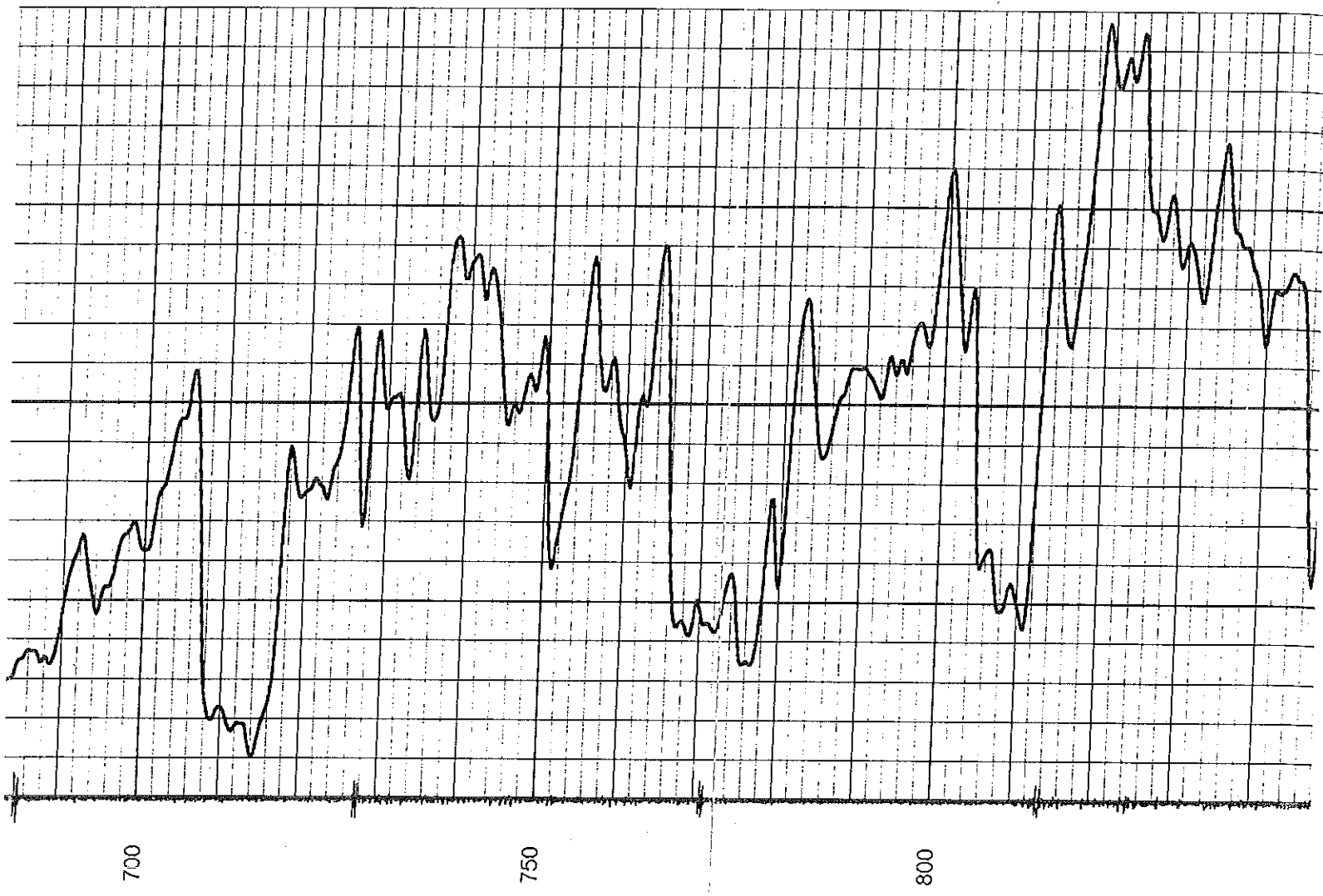

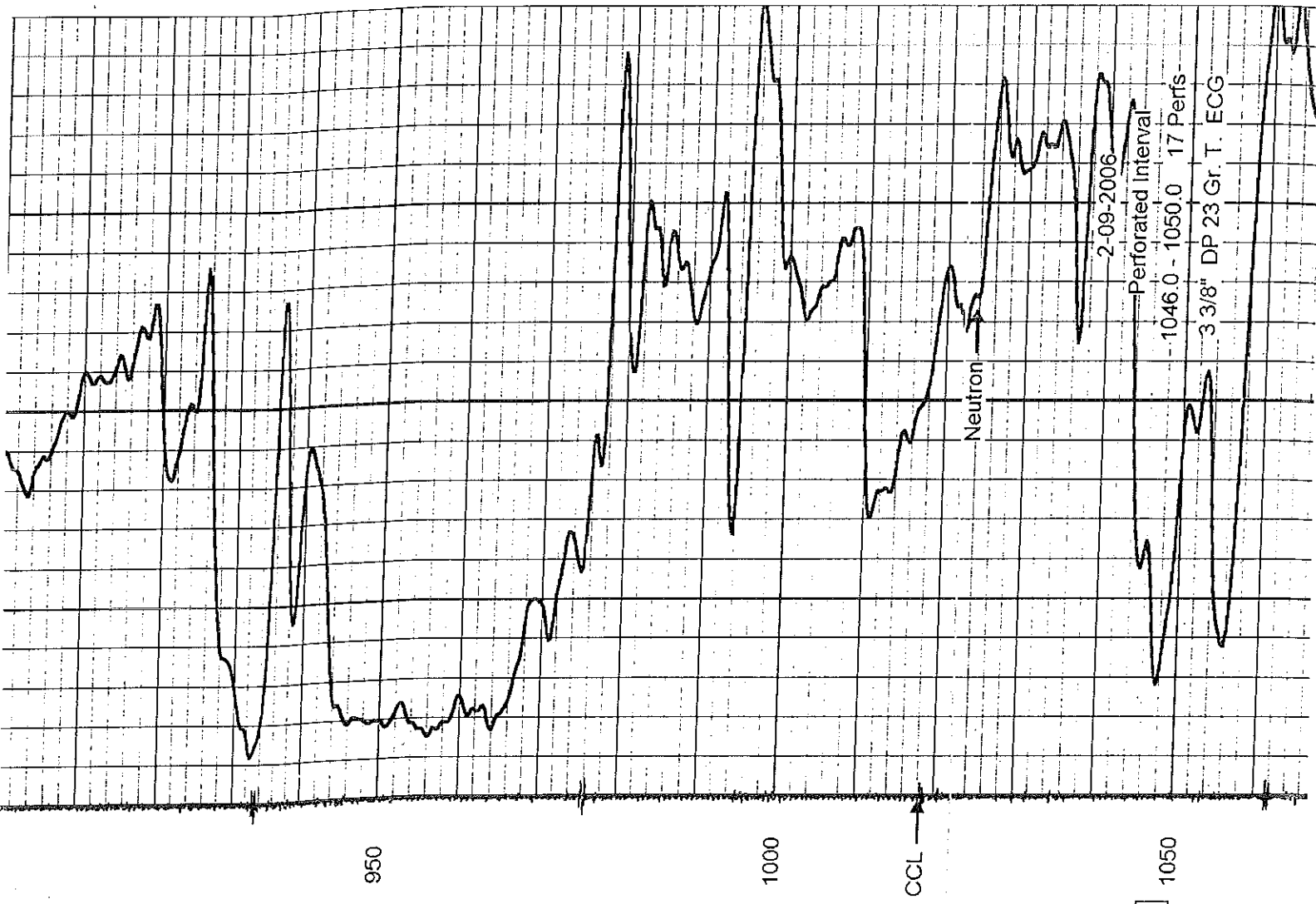

2-09-2006
-1046.0 - 1050.0 17 Perfs-
3 3/8" DP 23 Gr. T. ECG

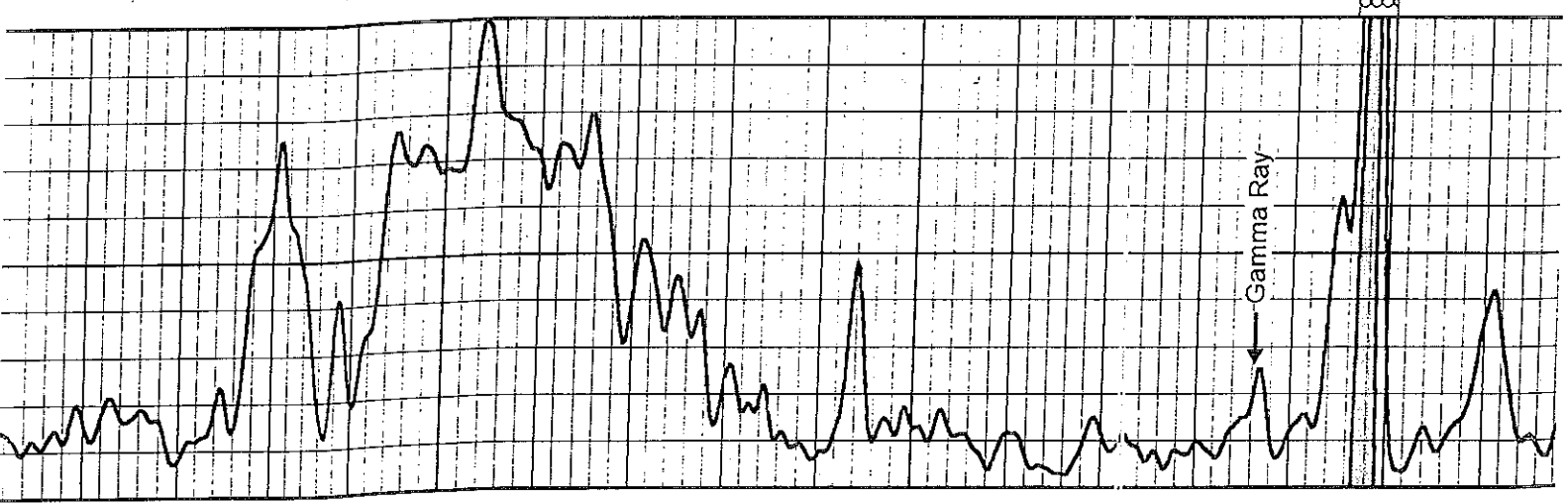

Gamma Ray

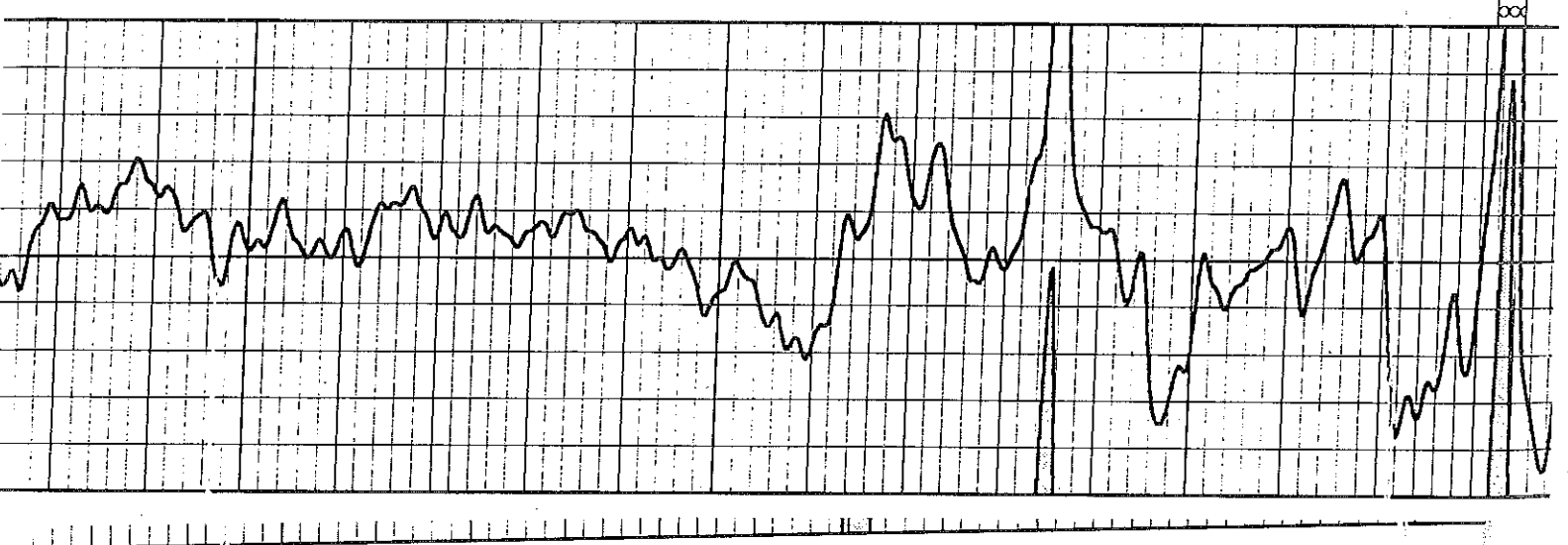
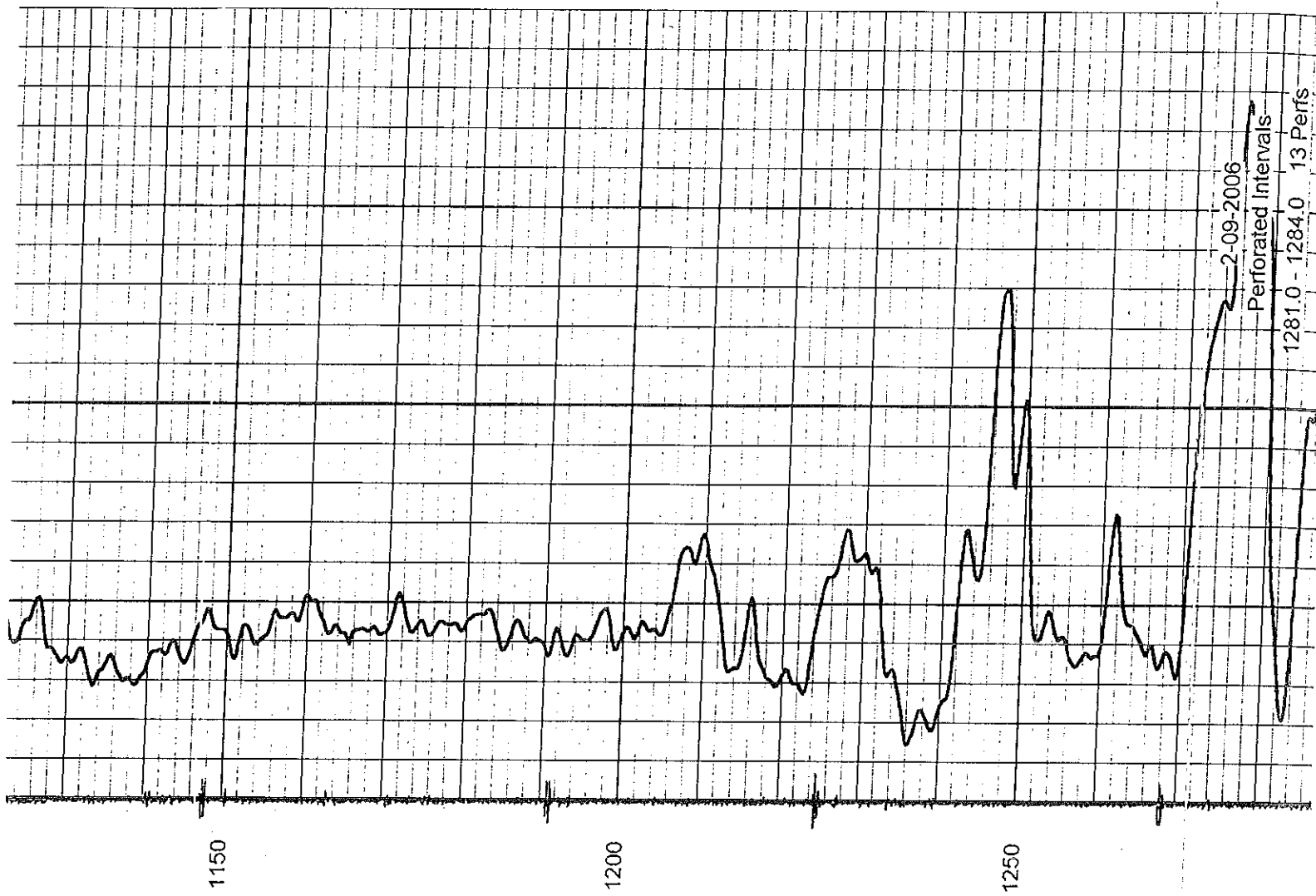

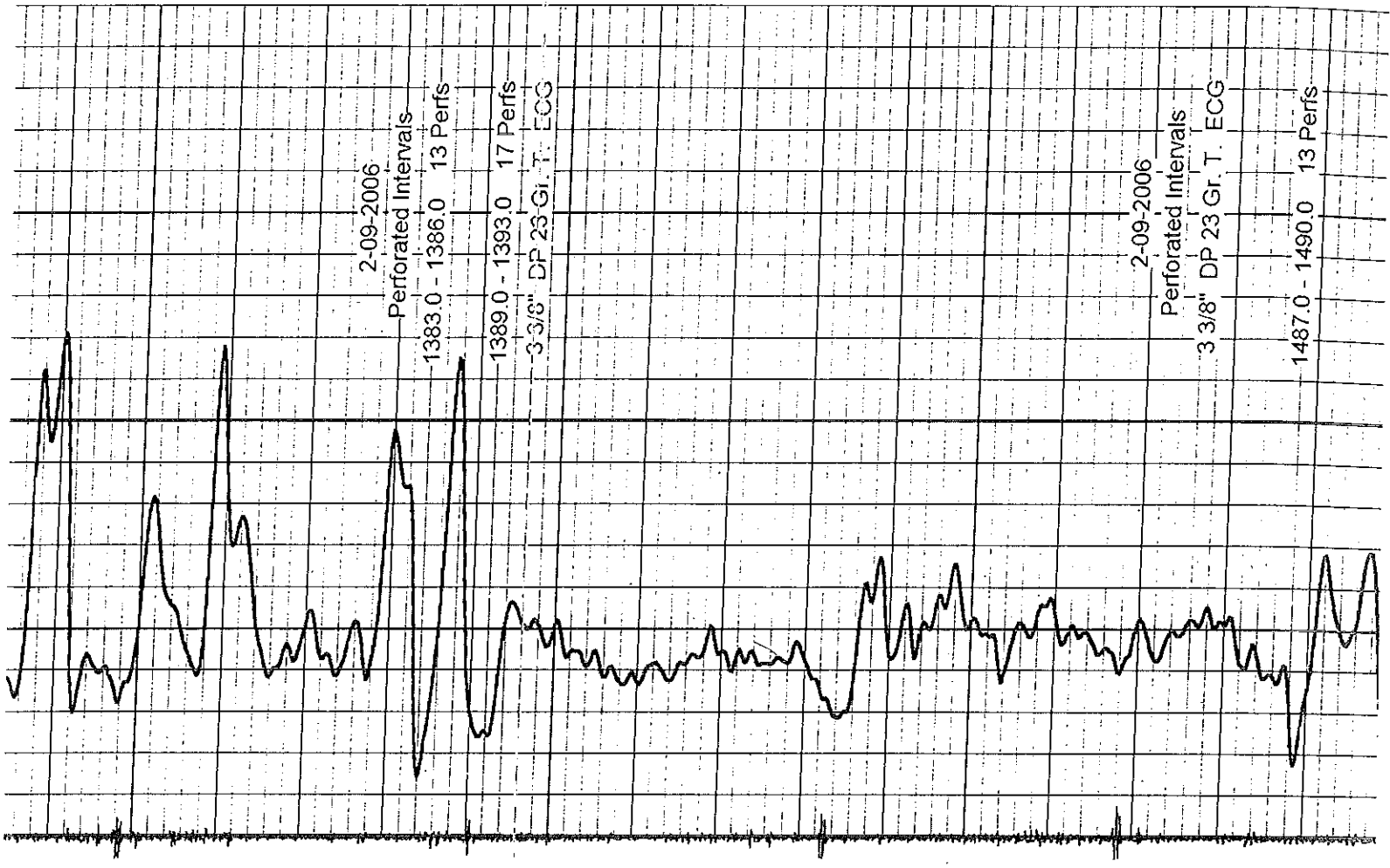

1350

1400

1450

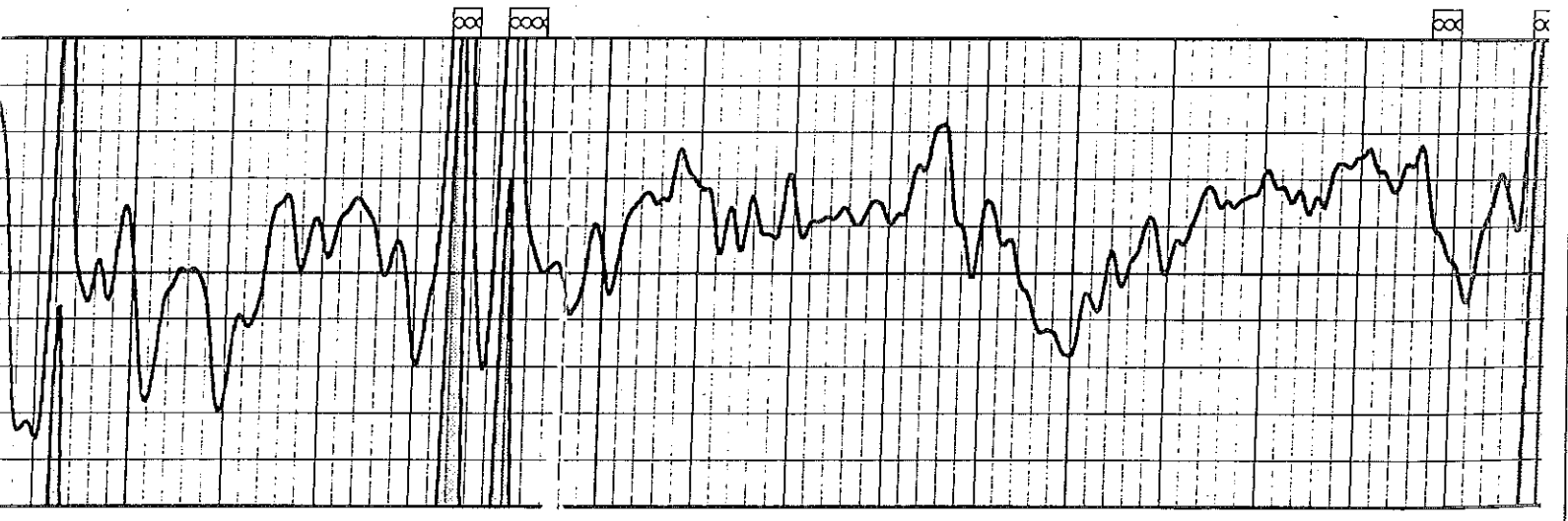

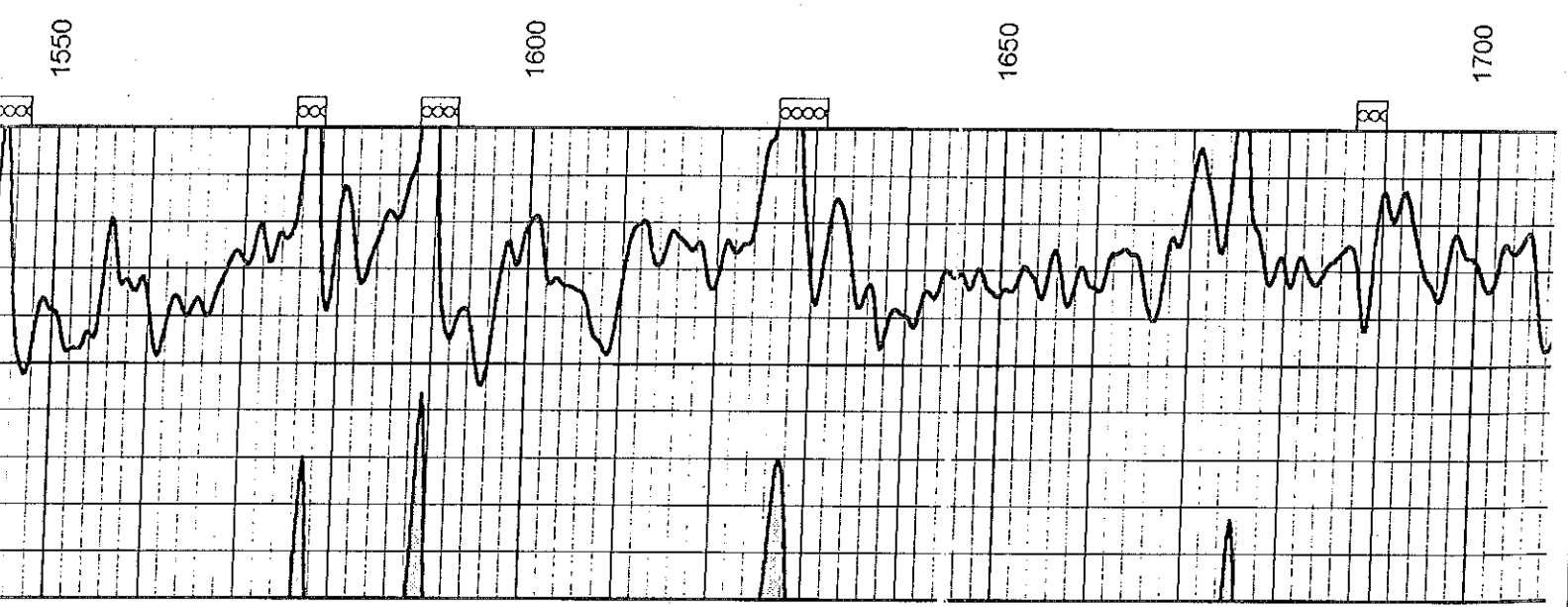
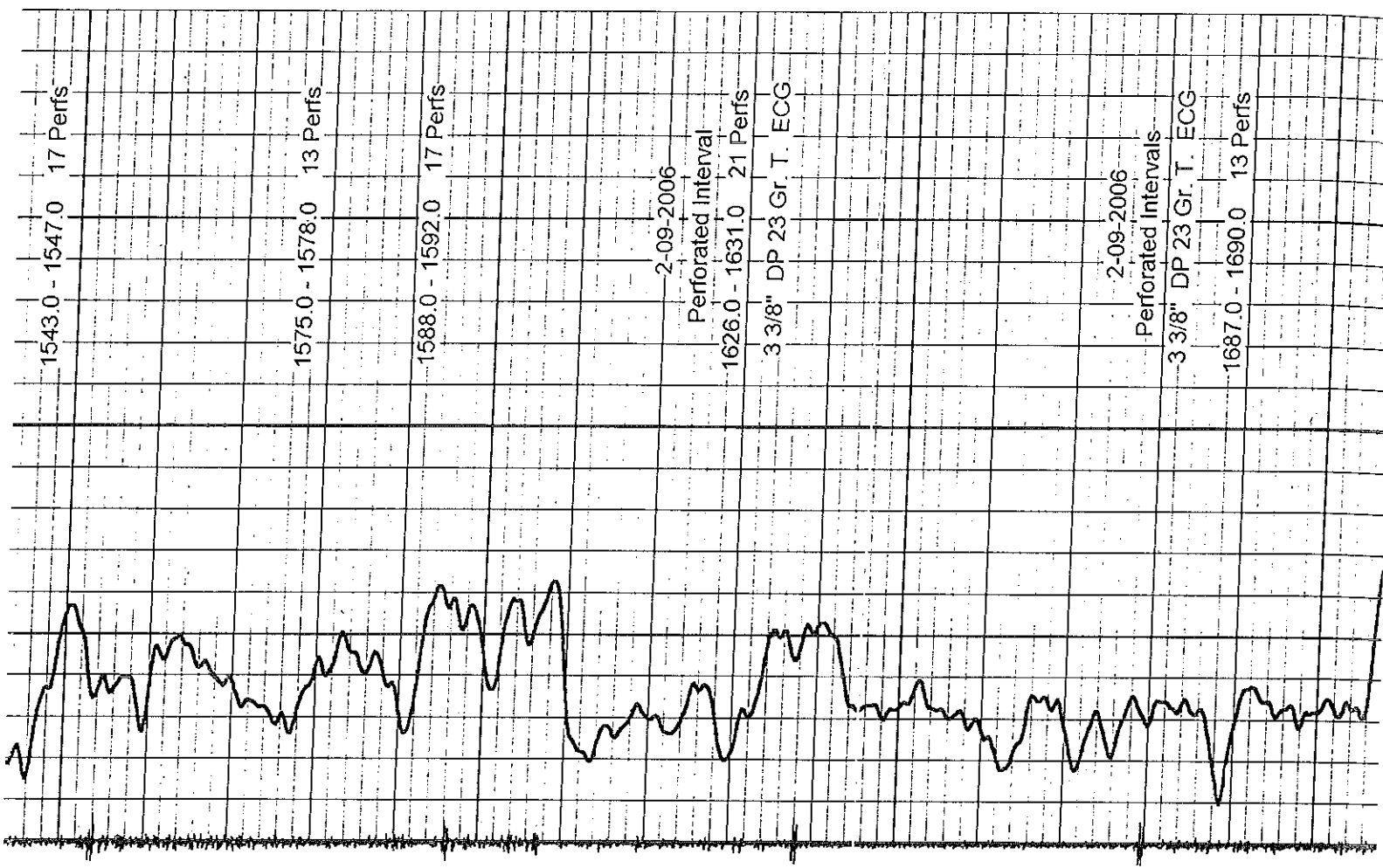

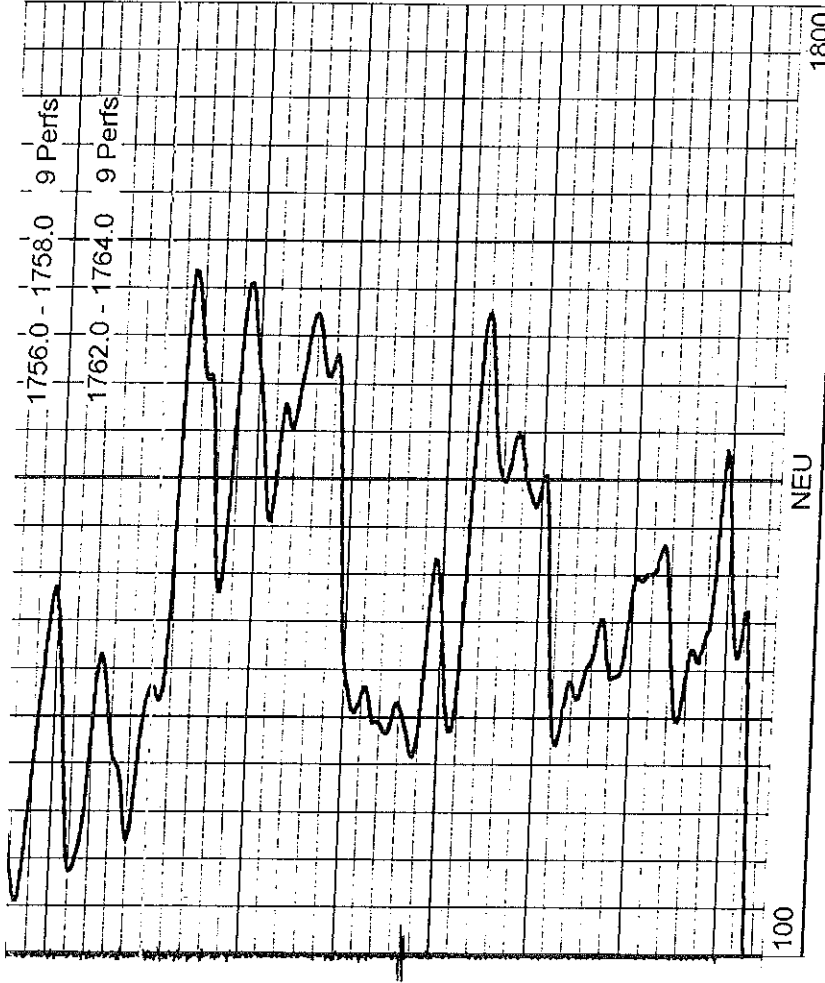

1800

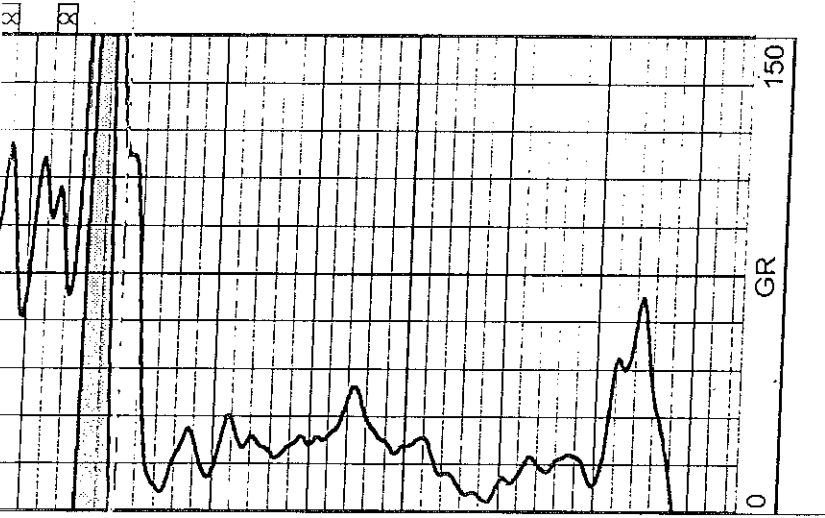

3'3/8" DP 23' Gr. 1 EUG

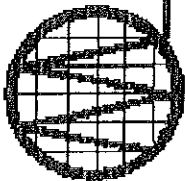

MIDWEST SURVEYS

LOGGING - PERFORATING - CONSULTING SERVICES
 P.O. Box 68, Osawatomie, KS 65064
 913 / 755 - 2128

GAMMA RAY / CEMENT BOND / CCL

File No.	Company			State		
API # 15-031-22,146	Petrol Oil & Gas, Inc.			Kansas		
	Well			Thomsen No. 19-2		
	Field			Hatch NE		
	County			Coffey		
	Location			2310' FNL & 660' FWL S/2-SW-NW		
	Sec. 19	Twp. 21S	Rge. 14E	Elevation	1128'	
	Permanent Datum	GL		K.B.	NA	
	Log Measured From	GL		D.F.	NA	
	Drilling Measured From	GL		G.L.	1128'	
	Date	1-27-2006				
	Run Number	One				
	Depth Driller	1846.0				
	Depth Logger	1835.0				
	Bottom Logged Interval	1832.0				
	Top Log Interval	20.0				
	Fluid Level	Full				
	Type Fluid	Water				
	Density / Viscosity	NA				
	Salinity - PPM Cl	NA				
	Max Recorded Temp	NA				
	Estimated Cement Top	0.0				
	Equipment No.	104 Osawatomie				
	Recorded By	Steve Windisch				
	Witnessed By	Gary Bridwell				
	RUN	BORE-HOLE RECORD			CASING RECORD	
	No.	BIT	FROM	TO	SIZE	WGT.
	One	12.25"	0.0	41.0	8.625"	0.0
				1846.0	1.5"	0.5#
						0.0
						T.D.

Interpretations are opinions based on inferences from electrical or other measurements and we cannot and do not guarantee the accuracy or correctness of any interpretation, and we shall not, except in the case of gross or willful negligence on our part, be liable or responsible for any loss, costs, damages, or expenses incurred or incurred by anyone resulting from any interpretation made by any of our officers, agents or employees. These interpretations are also subject to our general terms and conditions set out in our current Price Schedule.

Comments

Drilling Contractor :
 Sky Drilling Company

ataset Pathname: merger1
 resentation Format: cbi01
 ataset Creation: Fri Jan 27 13:59:07 2006
 tarted by:

Depth in Feet scaled 1:240

Travel Time (usec)	150
Gamma Ray	150

Amplified Amplitude (mV)	50
Amplitude (mV)	100
Collar Locator	1

Variable Density 1200

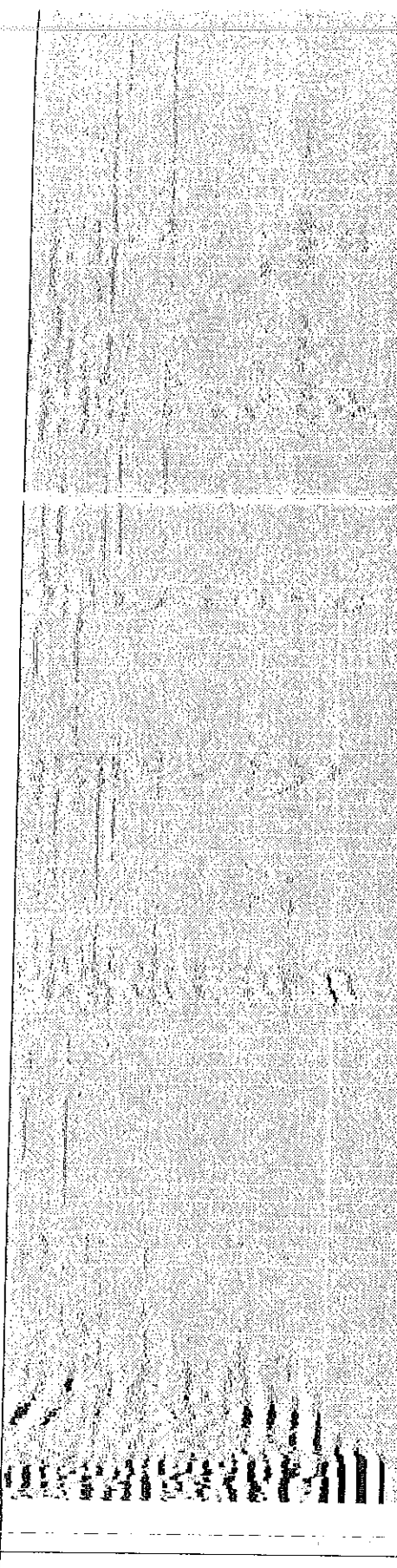
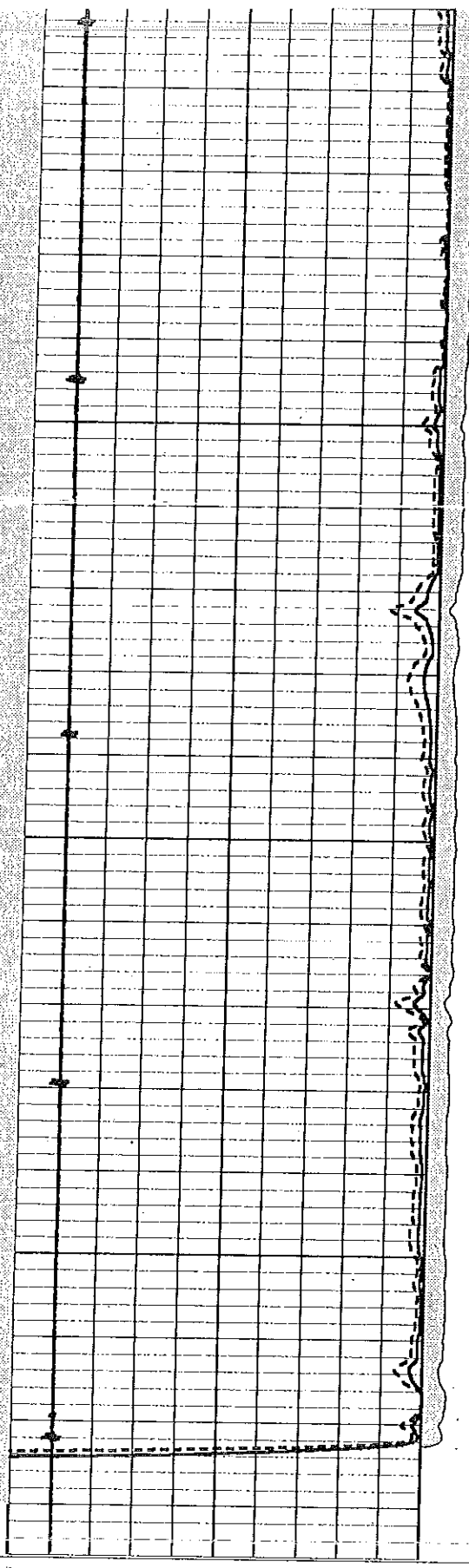
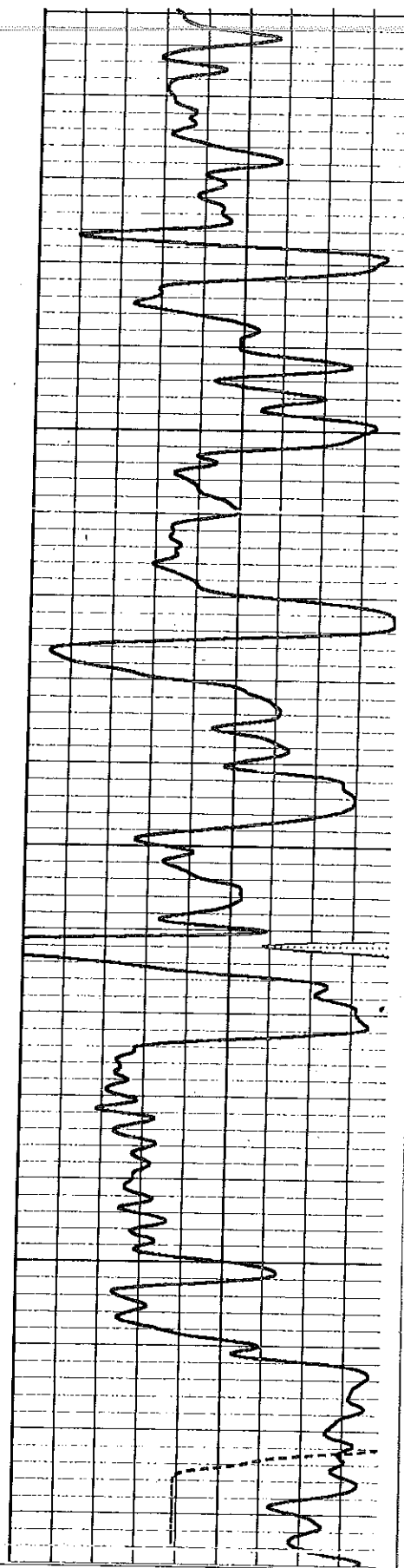

200
 150
 100
 50

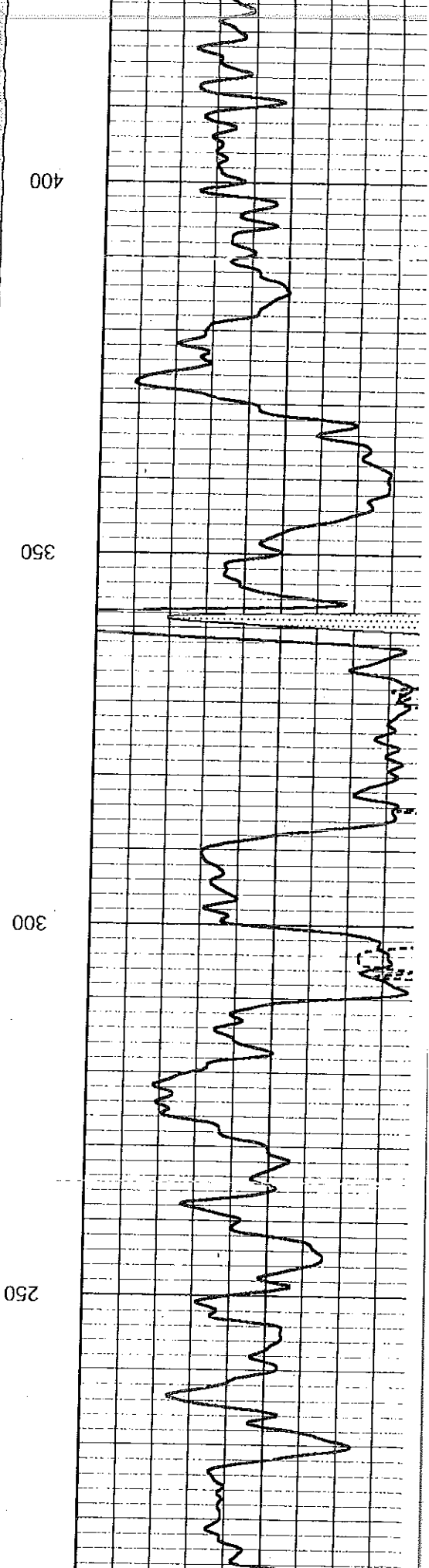
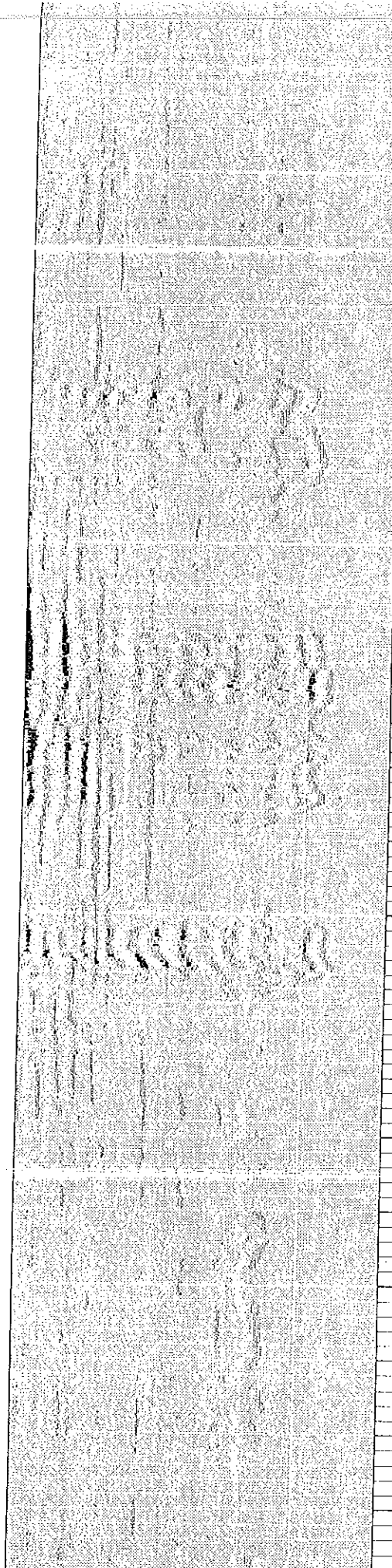

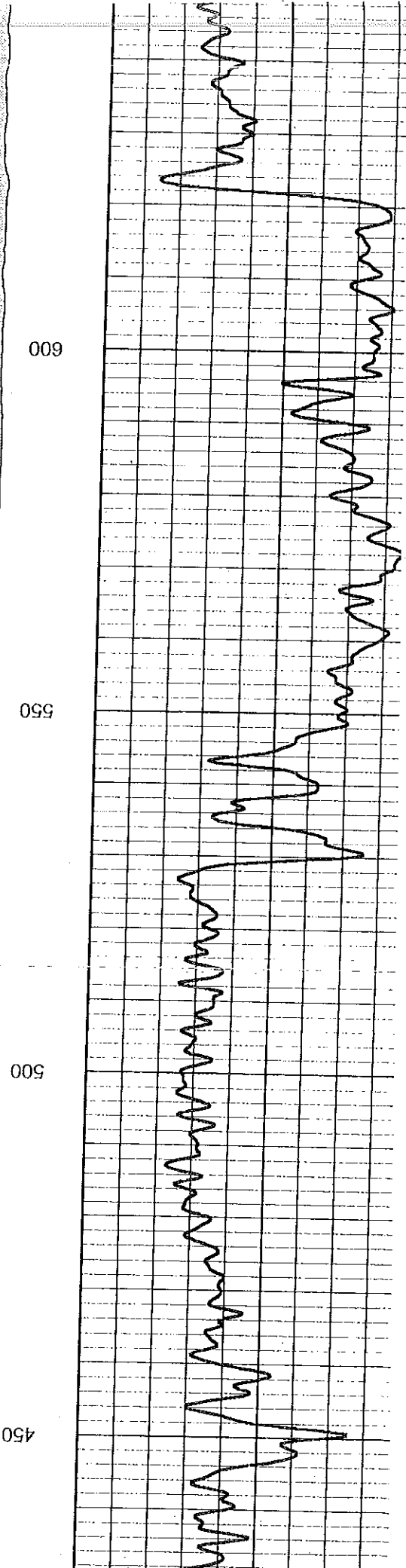
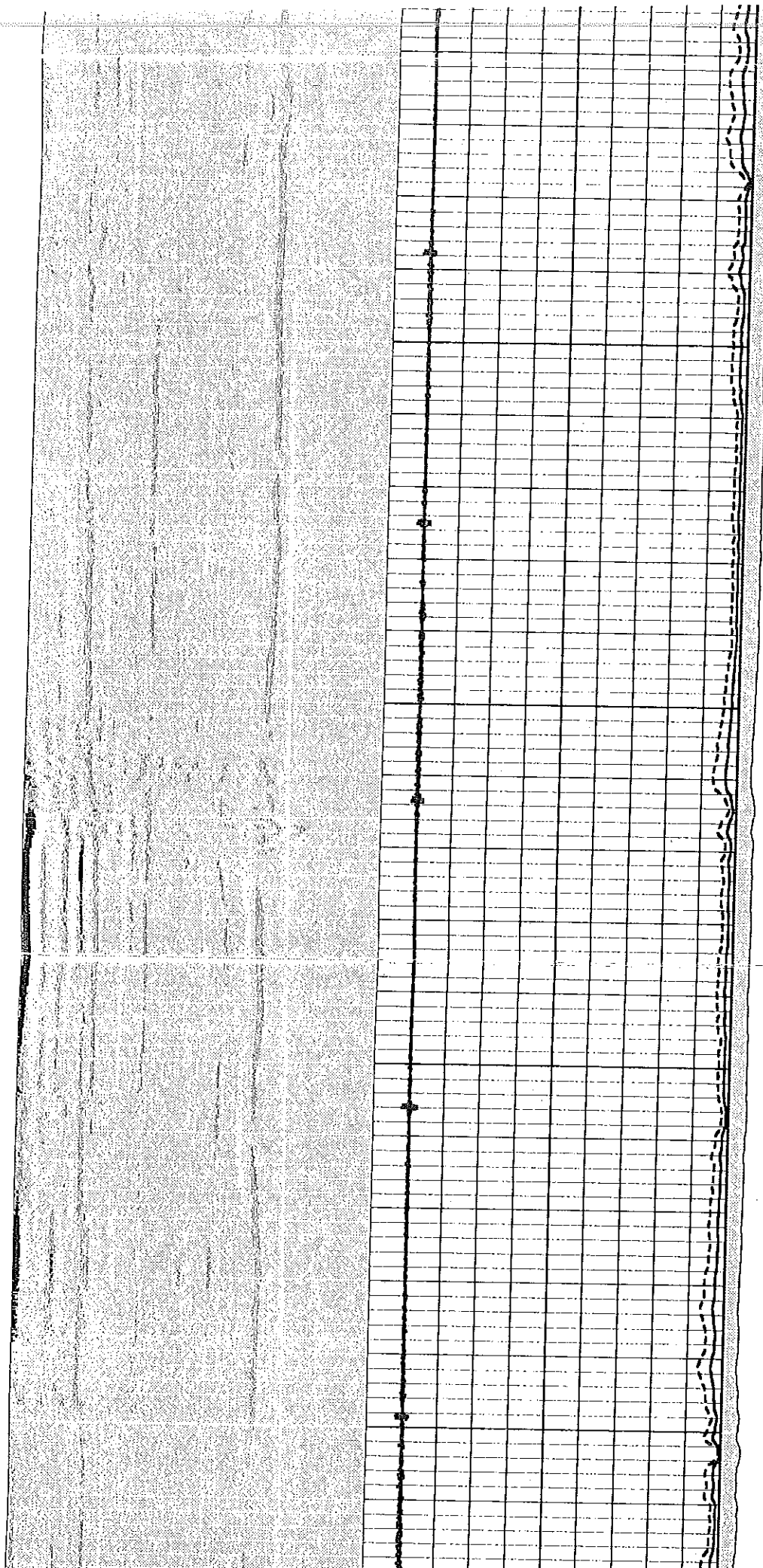

609

550

500

450

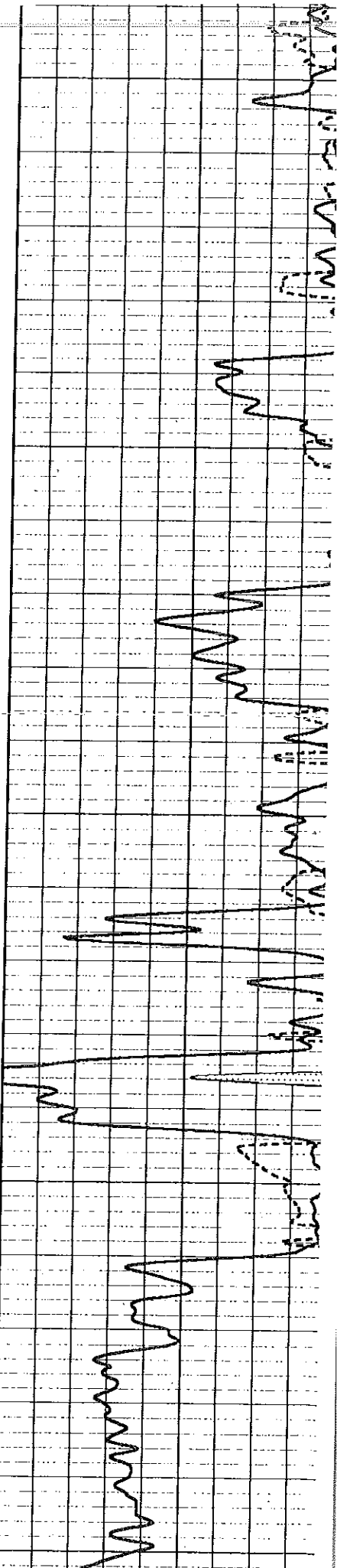
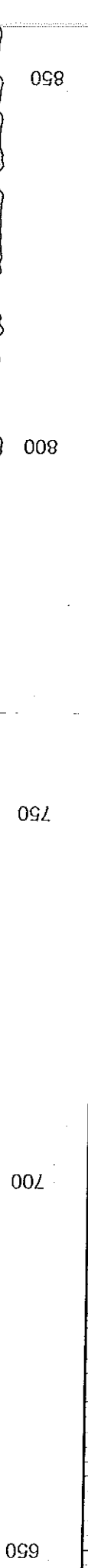
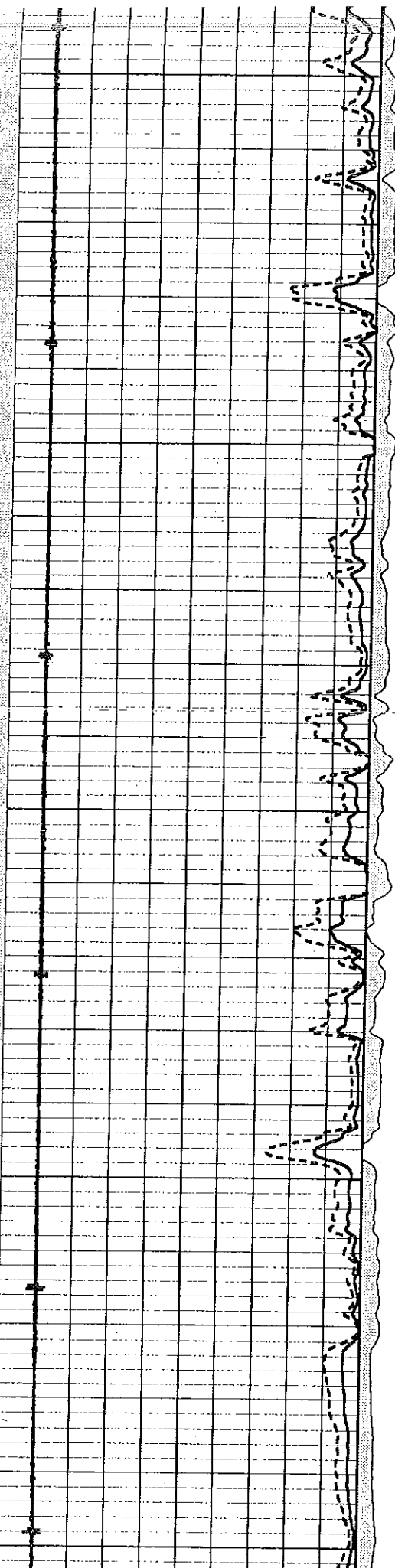
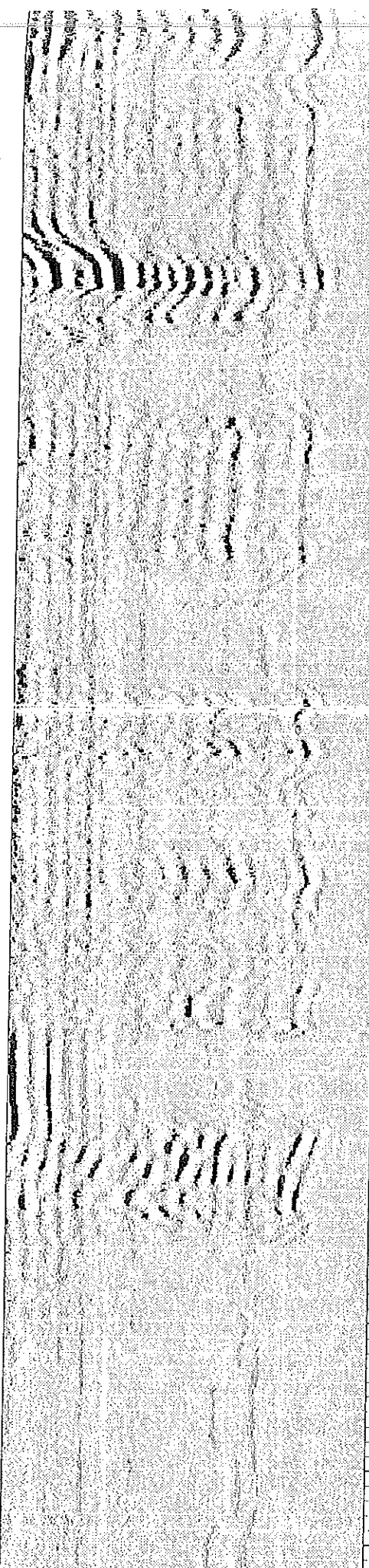

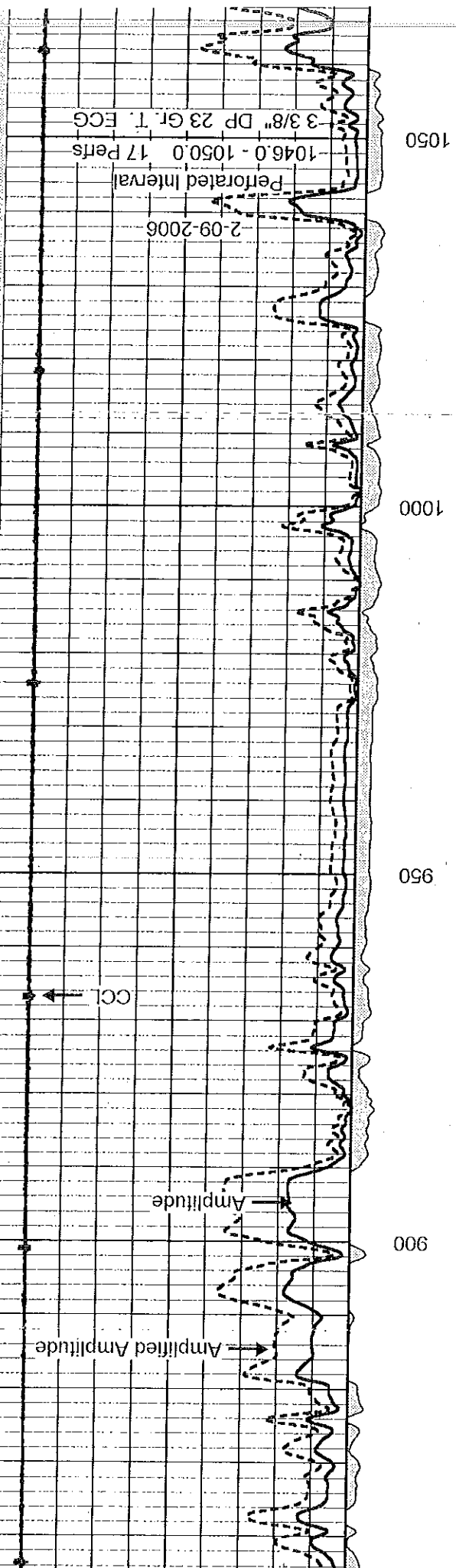
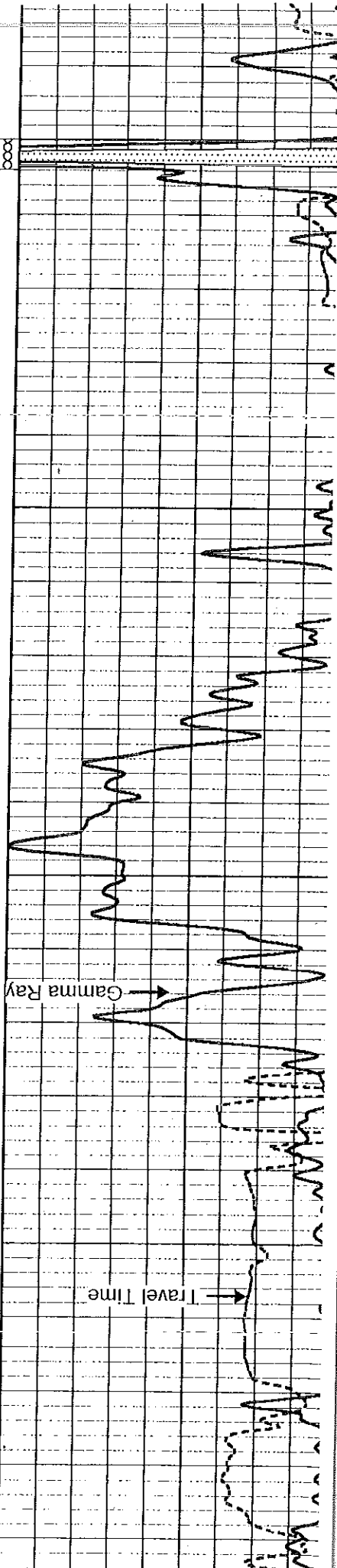

3 3/8" DP 23 Gr. T. ECG
 1046.0 - 1050.0 17 Perfs
 Perforated Interval
 2-09-2006

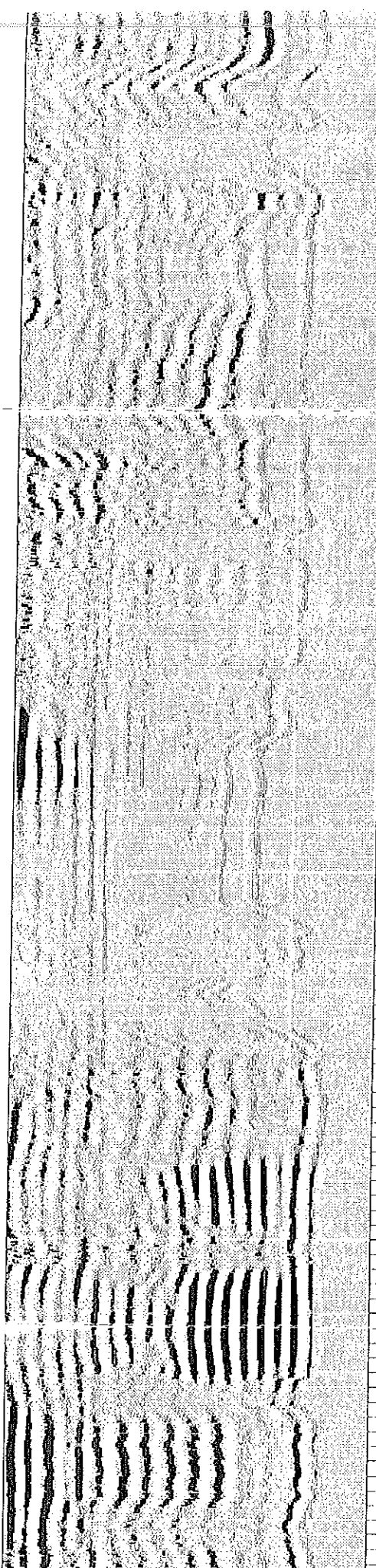

1281.0 - 1284.0 13 Perfs
Perforated Intervals
2-09-2006

1078.0 - 1082.0 17 Perfs
Perforated Interval
2-09-2006
3 3/8" DP 23 Gr. T. ECG

1250

1200

1150

1100

8

800

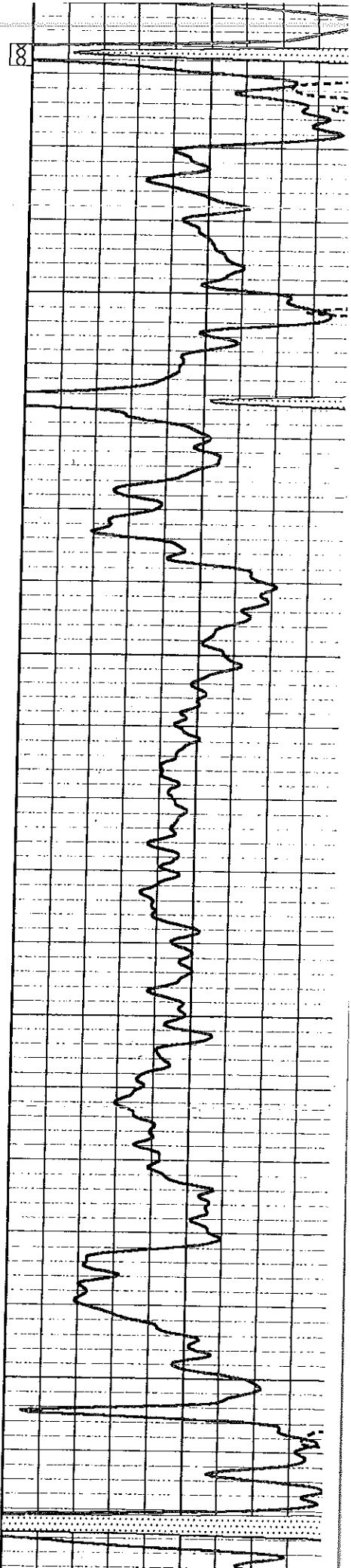
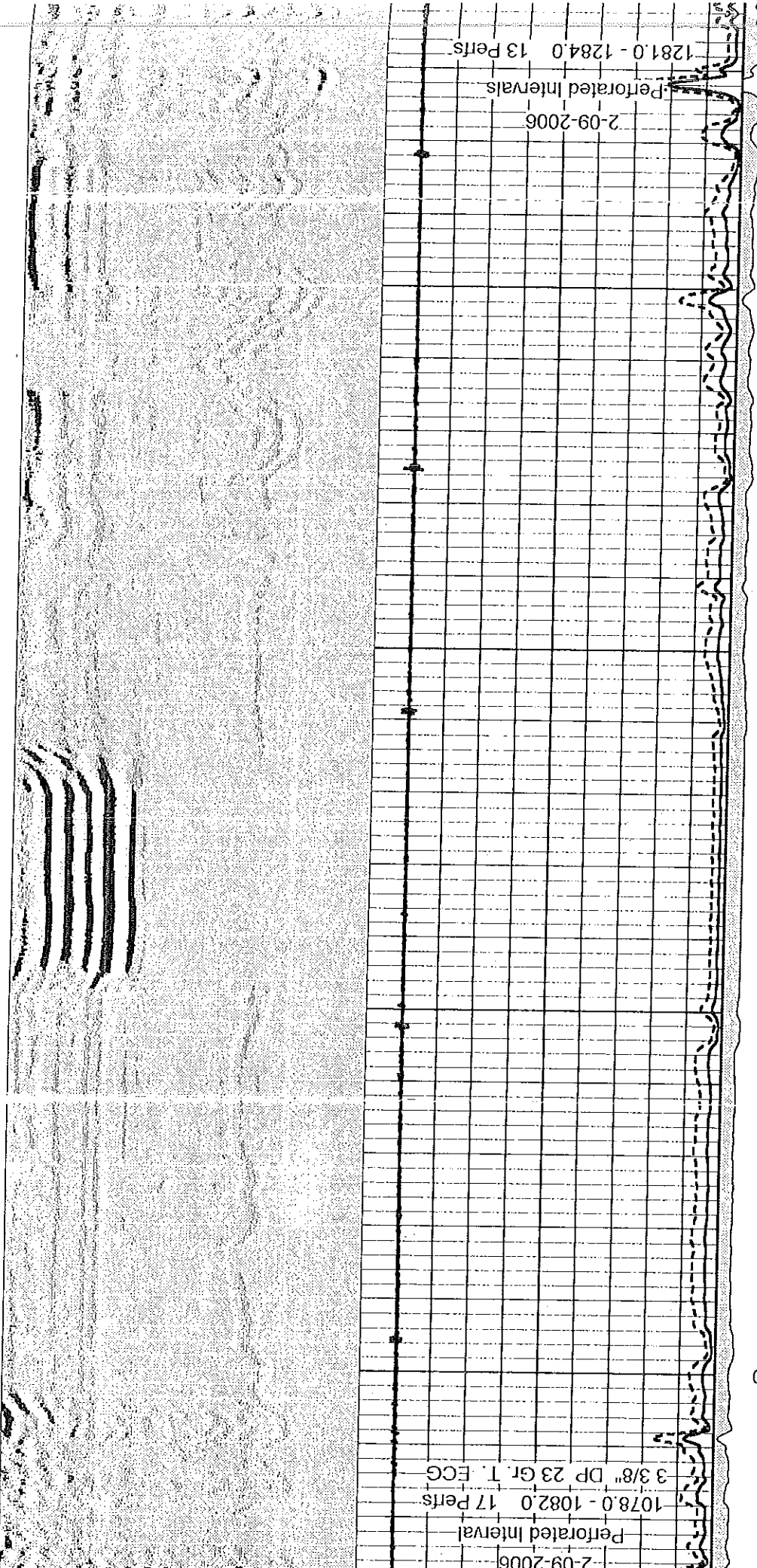

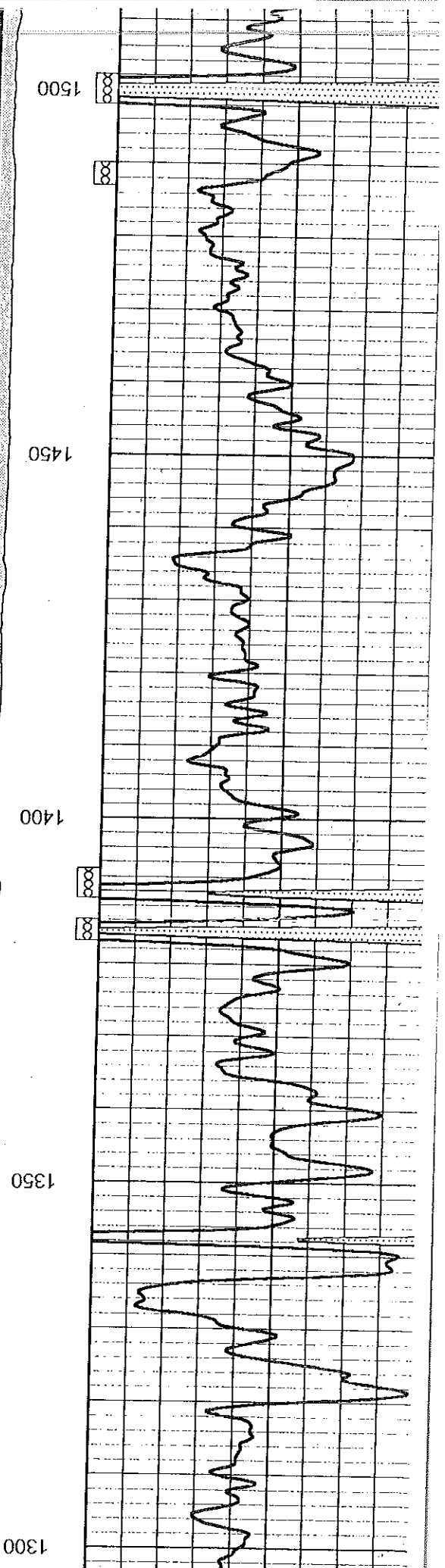
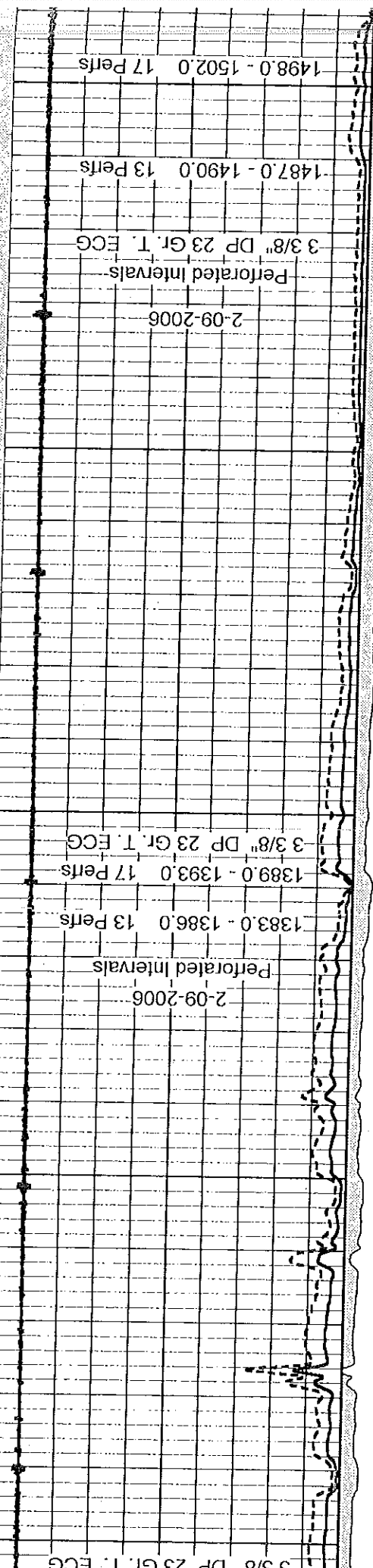
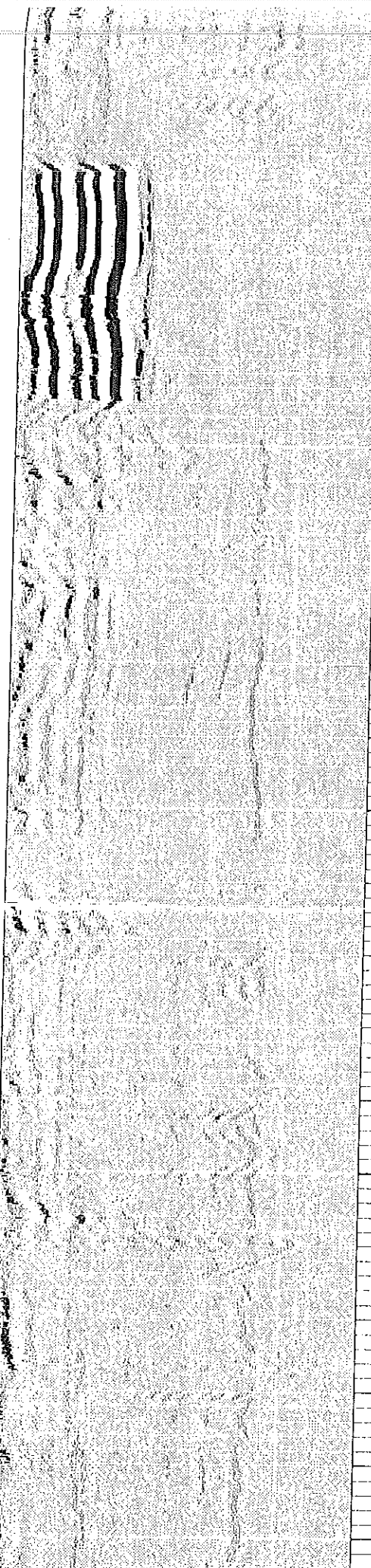

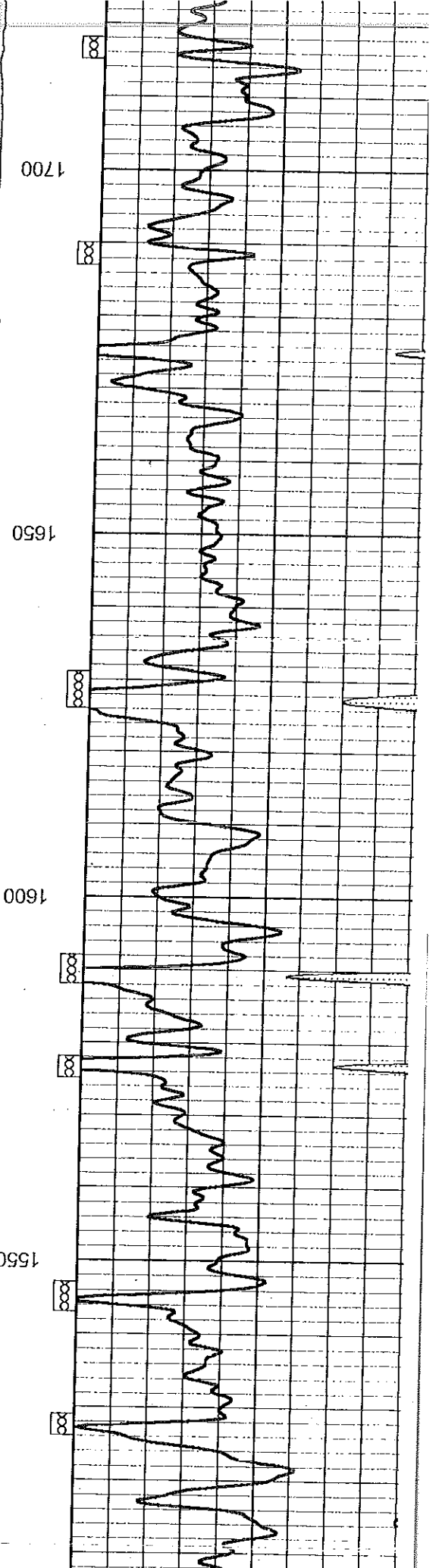
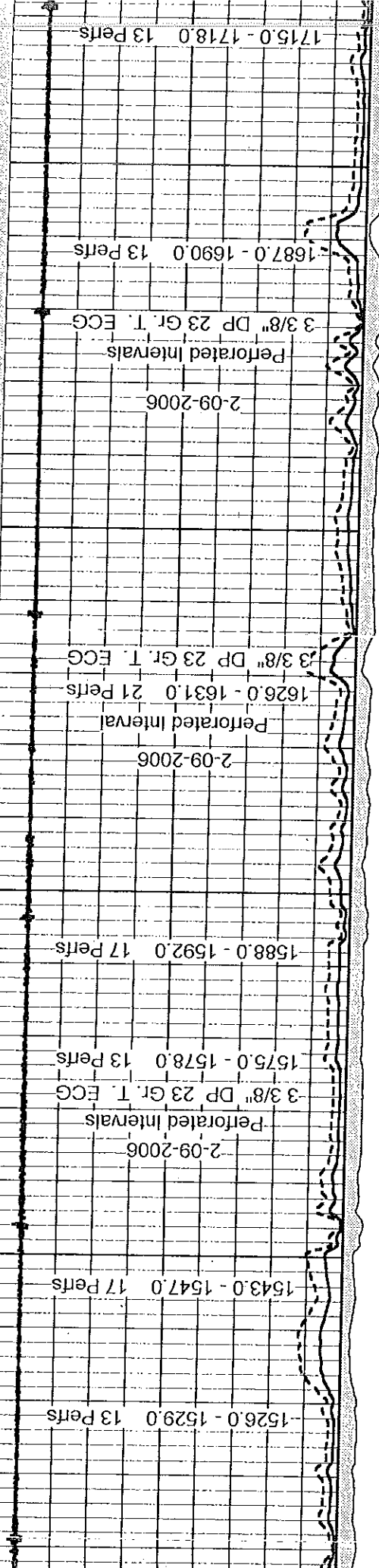
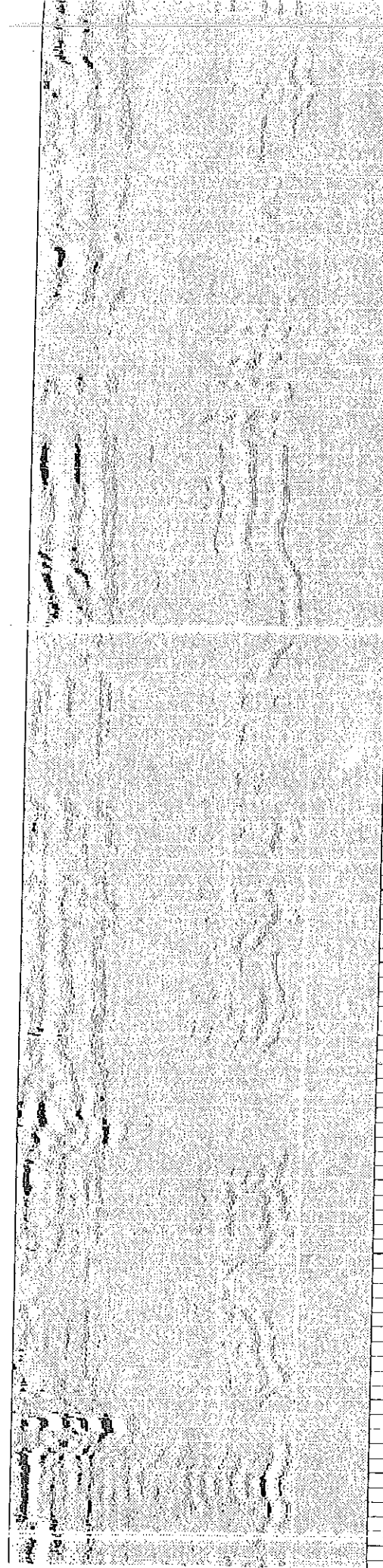

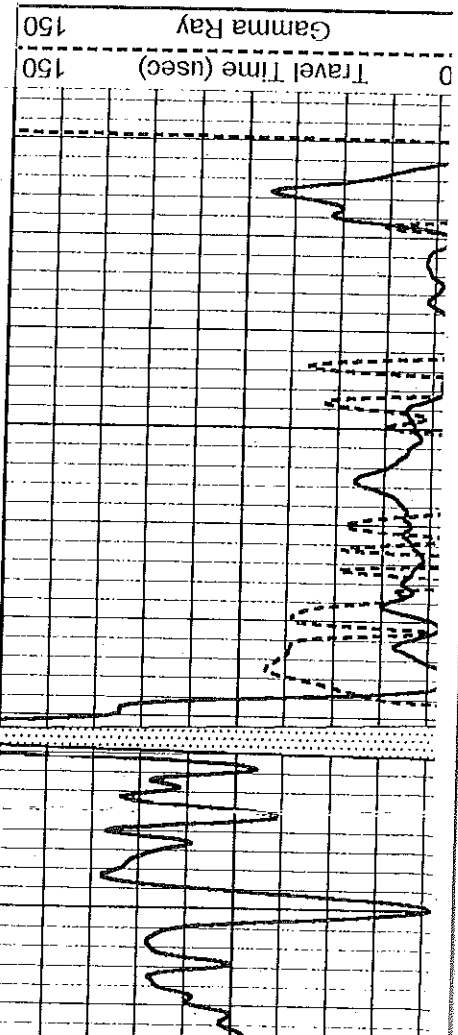

1800

1750



Collar Locator

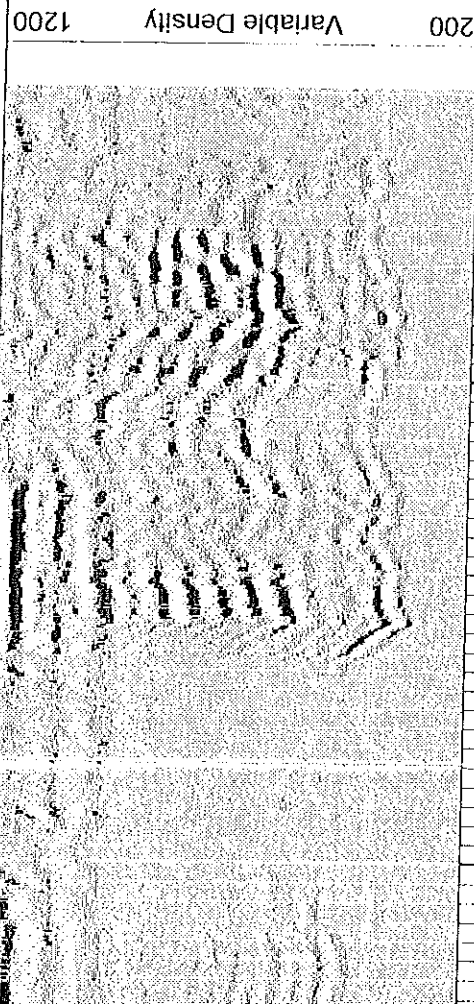

1200

1743.0 - 1745.0	9 Perts
1748.0 - 1752.0	17 Perts
1756.0 - 1758.0	9 Perts
1762.0 - 1764.0	9 Perts

February 09, 2018

Steve Jones
Jones, Stephen C.
2332 W NEW ORLEANS
BROKEN ARROW, OK 74011

Re: Plugging Application
API 15-031-22146-00-00
THOMSEN 19-2
NW/4 Sec.19-21S-14E
Coffey County, Kansas

Dear Steve Jones:

The Conservation Division has received your Well Plugging Application (CP-1).

Under K.A.R. 82-3-113(b)(2), you must notify DISTRICT 3 of your proposed plugging plan at least 5 days before plugging the well. DISTRICT 3's phone number is (620) 902-6450. Failure to notify DISTRICT 3, or failure to file a Well Plugging Record (CP-4) after the well is plugged will result in a penalty recommendation.

Under K.A.R. 82-3-600, you must file an Application for Surface Pit (CDP-1) if you wish to use a workover pit while plugging the well. Failure to timely file a CDP-1, failure to timely remove fluids, or failure to timely file Closure of Surface Pit (CDP-4) or Waste Transfer (CDP-5) forms will result in a penalty recommendation.

This receipt does NOT constitute authorization to plug this well if you do not otherwise have the legal right to do so.

This receipt is VOID after August 09, 2018. If the well is not plugged by then, you will have to submit a new CP-1 if you wish to plug the well.

The August 09, 2018 deadline does NOT override any compliance deadline given to you by Legal, District, or other Commission Staff. Failure to comply with any given deadline will still result in the Commission assessing penalties, or taking other legal action.

Sincerely,
Production Department Supervisor

cc: DISTRICT 3