

KANSAS CORPORATION COMMISSION
OIL & GAS CONSERVATION DIVISION

Form CP-1
March 2010

This Form must be Typed
Form must be Signed
All blanks must be Filled

WELL PLUGGING APPLICATION

Form KSONA-1, Certification of Compliance with the Kansas Surface Owner Notification Act,
MUST be submitted with this form.

OPERATOR: License #: _____
Name: _____
Address 1: _____
Address 2: _____
City: _____ State: _____ Zip: _____ + _____
Contact Person: _____
Phone: (_____) _____

API No. 15 - _____
If pre 1967, supply original completion date: _____
Spot Description: _____
____ - ____ - ____ Sec. ____ Twp. ____ S. R. ____ East West
____ Feet from North / South Line of Section
____ Feet from East / West Line of Section
Footages Calculated from Nearest Outside Section Corner:
 NE NW SE SW
County: _____
Lease Name: _____ Well #: _____

Check One: Oil Well Gas Well OG D&A Cathodic Water Supply Well Other: _____
 SWD Permit #: _____ ENHR Permit #: _____ Gas Storage Permit #: _____

Conductor Casing Size: _____ Set at: _____ Cemented with: _____ Sacks
Surface Casing Size: _____ Set at: _____ Cemented with: _____ Sacks
Production Casing Size: _____ Set at: _____ Cemented with: _____ Sacks

List (ALL) Perforations and Bridge Plug Sets:

Elevation: _____ (G.L. / K.B.) T.D.: _____ PBTD: _____ Anhydrite Depth: _____
(Stone Corral Formation)

Condition of Well: Good Poor Junk in Hole Casing Leak at: _____
(Interval)

Proposed Method of Plugging (attach a separate page if additional space is needed):

Is Well Log attached to this application? Yes No Is ACO-1 filed? Yes No

If ACO-1 not filed, explain why:

Plugging of this Well will be done in accordance with K.S.A. 55-101 et. seq. and the Rules and Regulations of the State Corporation Commission

Company Representative authorized to supervise plugging operations: _____
Address: _____ City: _____ State: _____ Zip: _____ + _____
Phone: (_____) _____
Plugging Contractor License #: _____ Name: _____
Address 1: _____ Address 2: _____
City: _____ State: _____ Zip: _____ + _____
Phone: (_____) _____

Proposed Date of Plugging (if known): _____

Payment of the Plugging Fee (K.A.R. 82-3-118) will be guaranteed by Operator or Agent

Submitted Electronically

KANSAS CORPORATION COMMISSION
OIL & GAS CONSERVATION DIVISION

Form KSONA-1
January 2014
Form Must Be Typed
Form must be Signed
All blanks must be Filled

**CERTIFICATION OF COMPLIANCE WITH THE
KANSAS SURFACE OWNER NOTIFICATION ACT**

This form must be submitted with all Forms C-1 (Notice of Intent to Drill); CB-1 (Cathodic Protection Borehole Intent); T-1 (Request for Change of Operator Transfer of Injection or Surface Pit Permit); and CP-1 (Well Plugging Application). Any such form submitted without an accompanying Form KSONA-1 will be returned.

Select the corresponding form being filed: C-1 (Intent) CB-1 (Cathodic Protection Borehole Intent) T-1 (Transfer) CP-1 (Plugging Application)

OPERATOR: License # _____
Name: _____
Address 1: _____
Address 2: _____
City: _____ State: _____ Zip: _____ + _____
Contact Person: _____
Phone: (_____) _____ Fax: (_____) _____
Email Address: _____

Well Location:
____ - ____ - ____ - ____ Sec. ____ Twp. ____ S. R. ____ East West
County: _____
Lease Name: _____ Well #: _____
If filing a Form T-1 for multiple wells on a lease, enter the legal description of the lease below:

Surface Owner Information:

Name: _____
Address 1: _____
Address 2: _____
City: _____ State: _____ Zip: _____ + _____

When filing a Form T-1 involving multiple surface owners, attach an additional sheet listing all of the information to the left for each surface owner. Surface owner information can be found in the records of the register of deeds for the county, and in the real estate property tax records of the county treasurer.

If this form is being submitted with a Form C-1 (Intent) or CB-1 (Cathodic Protection Borehole Intent), you must supply the surface owners and the KCC with a plat showing the predicted locations of lease roads, tank batteries, pipelines, and electrical lines. The locations shown on the plat are preliminary non-binding estimates. The locations may be entered on the Form C-1 plat, Form CB-1 plat, or a separate plat may be submitted.

Select one of the following:

- I certify that, pursuant to the Kansas Surface Owner Notice Act (House Bill 2032), I have provided the following to the surface owner(s) of the land upon which the subject well is or will be located: 1) a copy of the Form C-1, Form CB-1, Form T-1, or Form CP-1 that I am filing in connection with this form; 2) if the form being filed is a Form C-1 or Form CB-1, the plat(s) required by this form; and 3) my operator name, address, phone number, fax, and email address.
- I have not provided this information to the surface owner(s). I acknowledge that, because I have not provided this information, the KCC will be required to send this information to the surface owner(s). To mitigate the additional cost of the KCC performing this task, I acknowledge that I must provide the name and address of the surface owner by filling out the top section of this form and that I am being charged a \$30.00 handling fee, payable to the KCC, which is enclosed with this form.

If choosing the second option, submit payment of the \$30.00 handling fee with this form. If the fee is not received with this form, the KSONA-1 form and the associated Form C-1, Form CB-1, Form T-1, or Form CP-1 will be returned.

I Submitted Electronically

I



MIDWEST SURVEYS

LOGGING - PERFORATING - CONSULTING SERVICES
 P.O. Box 68, Osawatomie, KS 66064
 913 / 755 - 2128

GAMMA RAY / NEUTRON / CCL

Company **Petrol Oil & Gas, Inc.**
 Well **Thomsen No. 24-1**
 Field **Hatch NE**
 County **Coffey** State **Kansas**

Location	330' FNL & 330' FEL NE-NE-NE			Other Services	Perforate
Sec. 24	Twp 21s	Rge 13e	Elevation 1141'	Elevation	K.B. NA D.F. NA G.L. 1141'
Permanent Datum	GL				
Log Measured From	GL				
Drilling Measured From	GL				

1-13-2006	One	1877.0	1869.0	1867.0	20.0	Full	Water	NA	NA	NA	0.0	104	Osawatomie	Steve Windisch	Gary Bröwell
-----------	-----	--------	--------	--------	------	------	-------	----	----	----	-----	-----	------------	----------------	--------------

BORE-HOLE RECORD				CASING RECORD			
BIT	FROM	TO	SIZE	WGT.	FROM	TO	
2.25"	0.0	40.5	8.625"		0.0	40.0	
6.75"	40.5	1877.0	4.5"	9.5 #	0.0	T.D.	

Drilling Contractor :
 Sky Drilling Company

Comments

All interpretations are opinions based on inferences from electrical or other measurements and we cannot and do not guarantee the accuracy or correctness of any interpretation, and we shall not, except in the case of gross or willful negligence on our part, be liable or responsible for any loss, costs, damages, or expenses incurred or sustained by anyone resulting from any interpretation made by any of our officers, agents or employees. These interpretations are also subject to our general terms and conditions set out in our current Price Schedule.

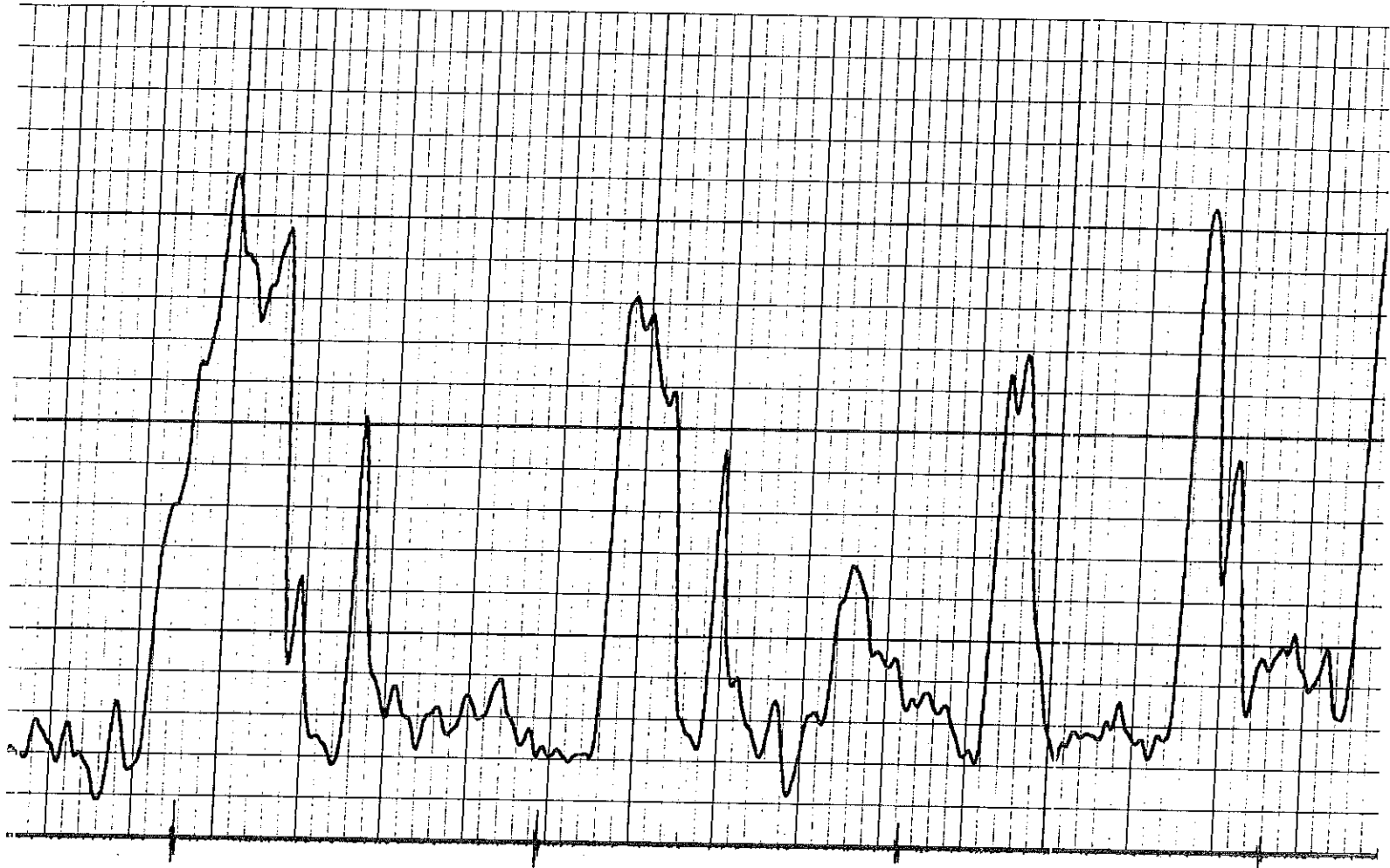

50

100

150

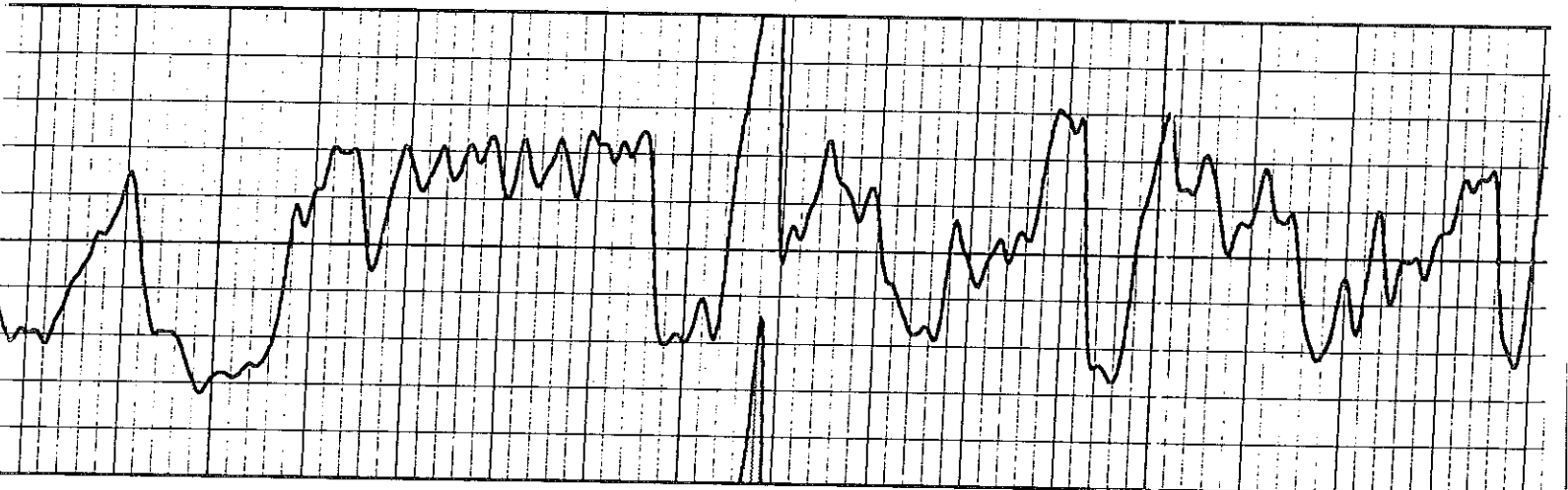

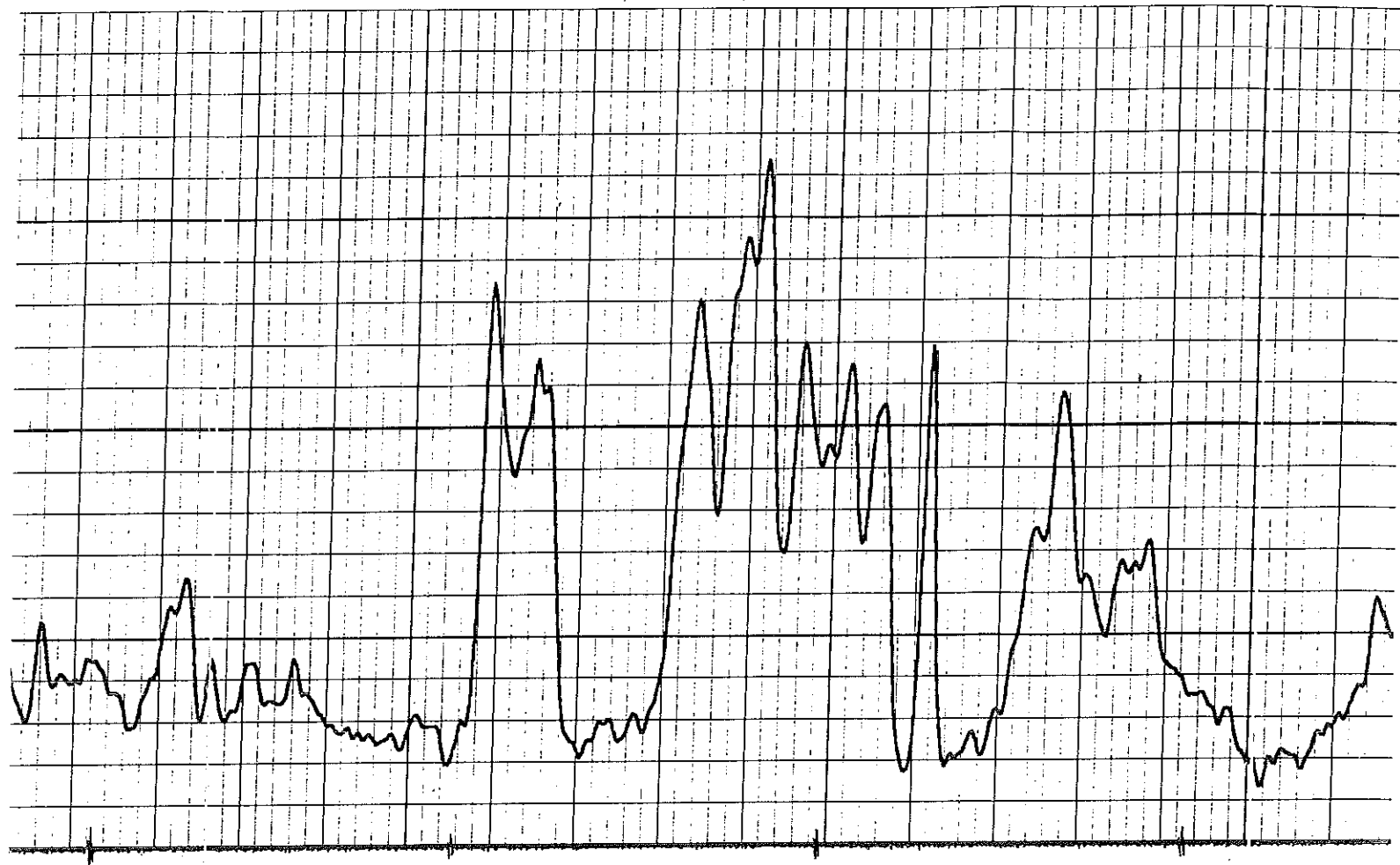

300

350

400

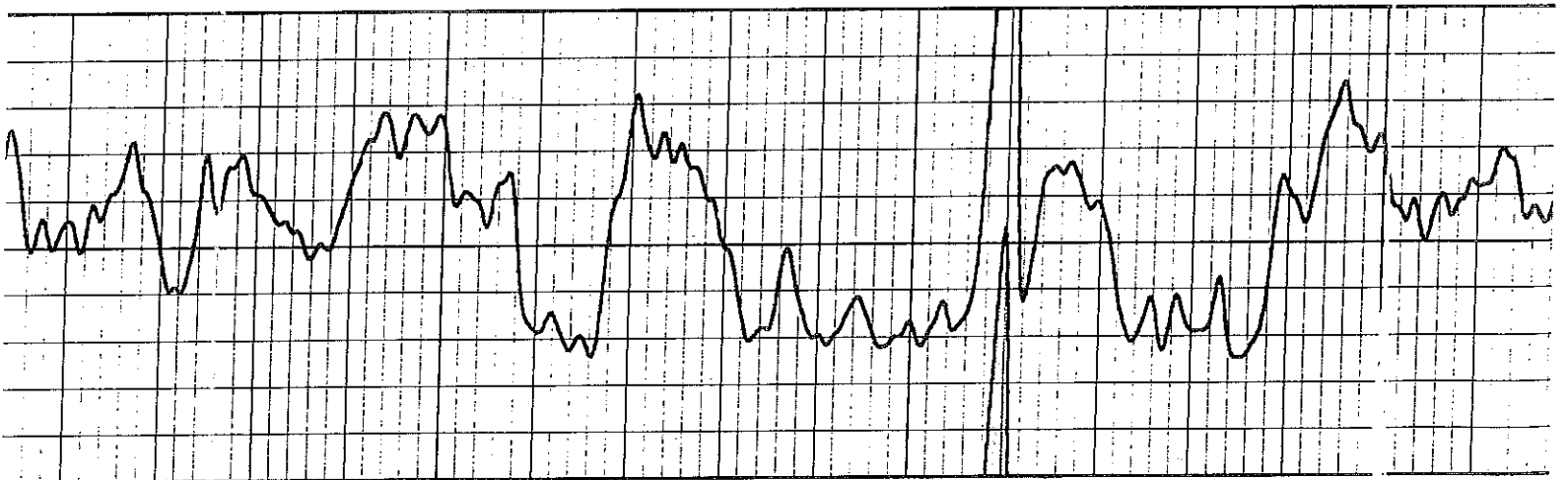

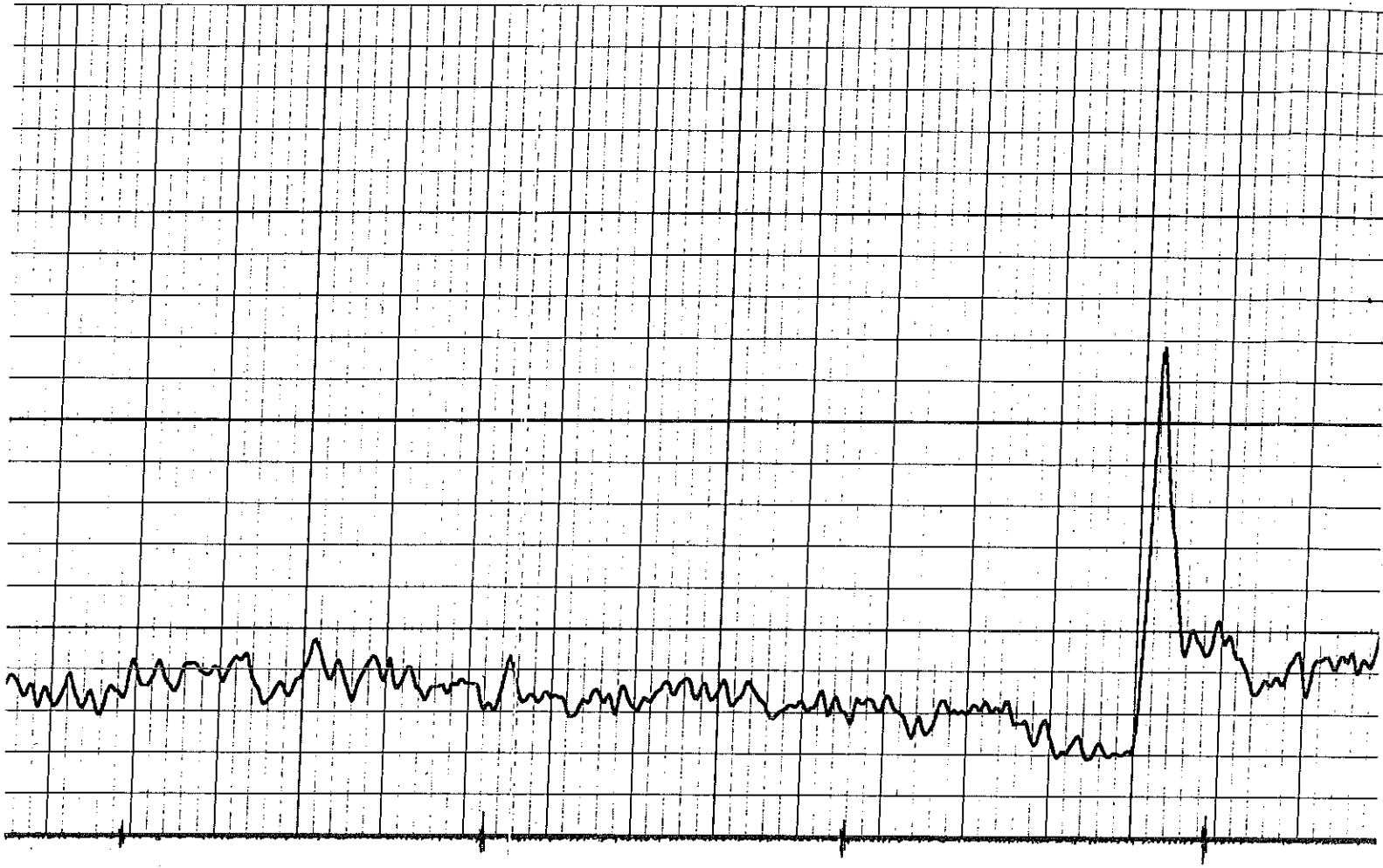

500

550

600

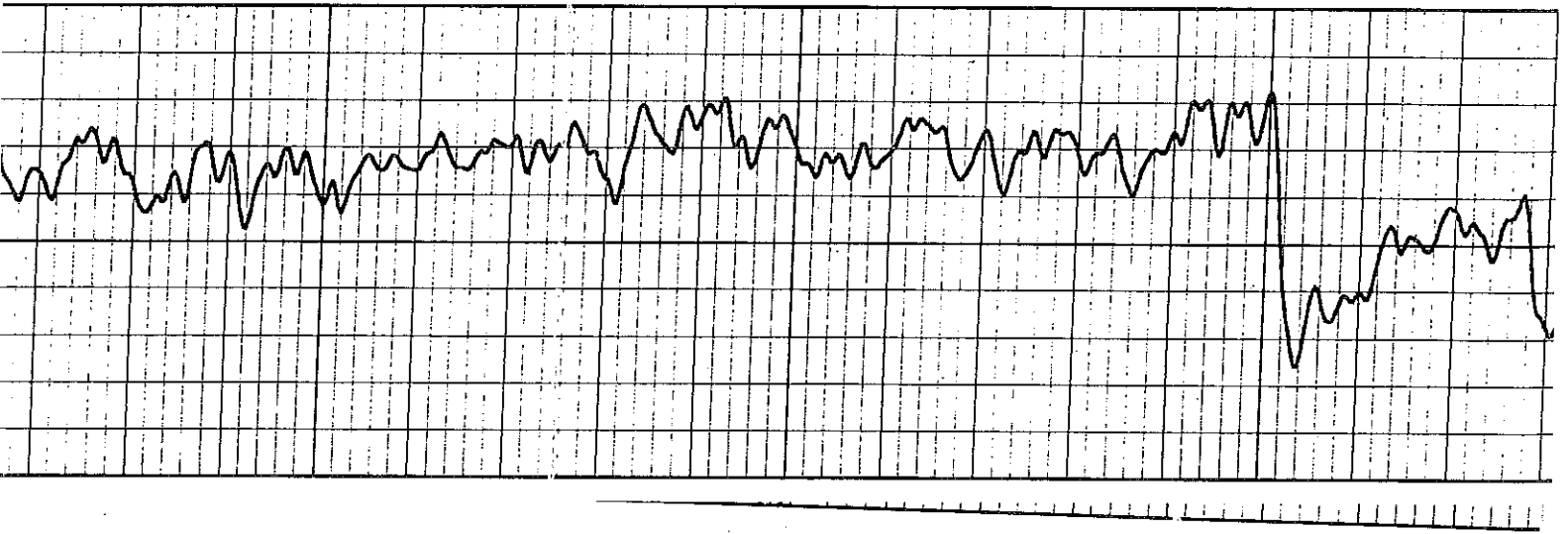

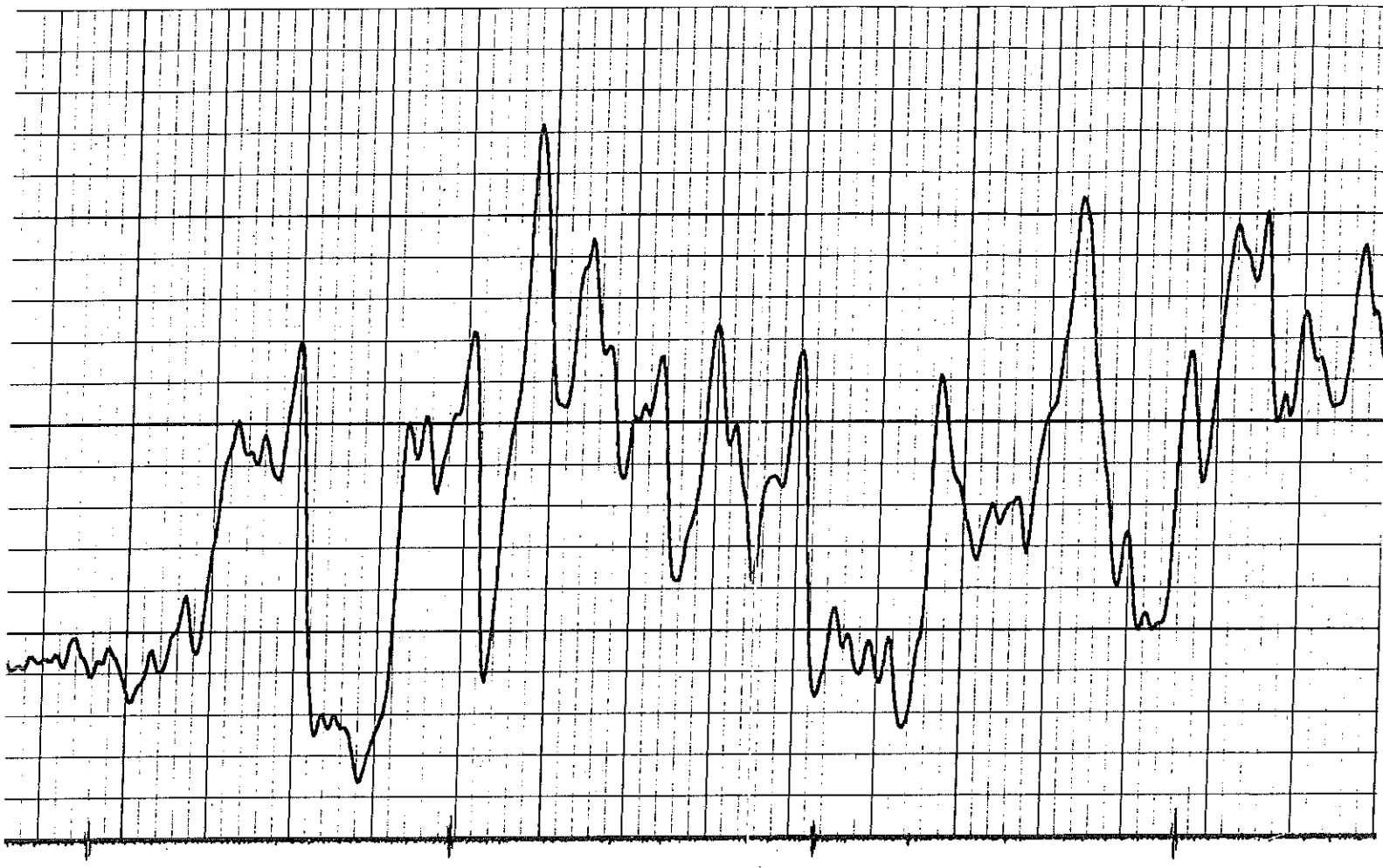

700

750

800

850

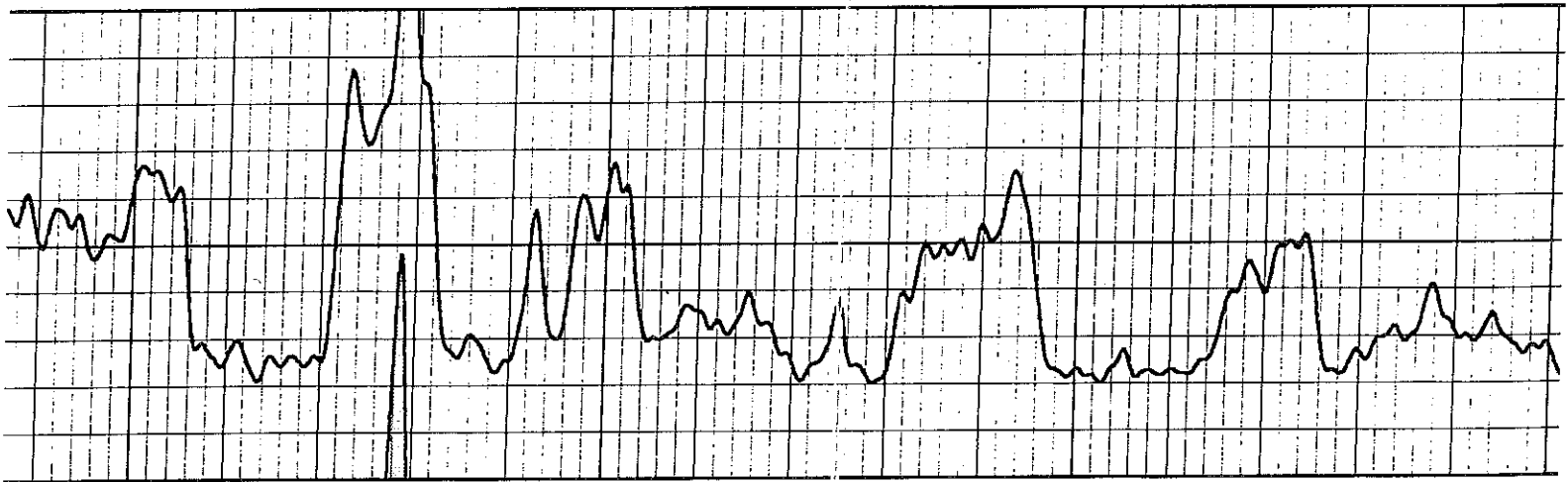

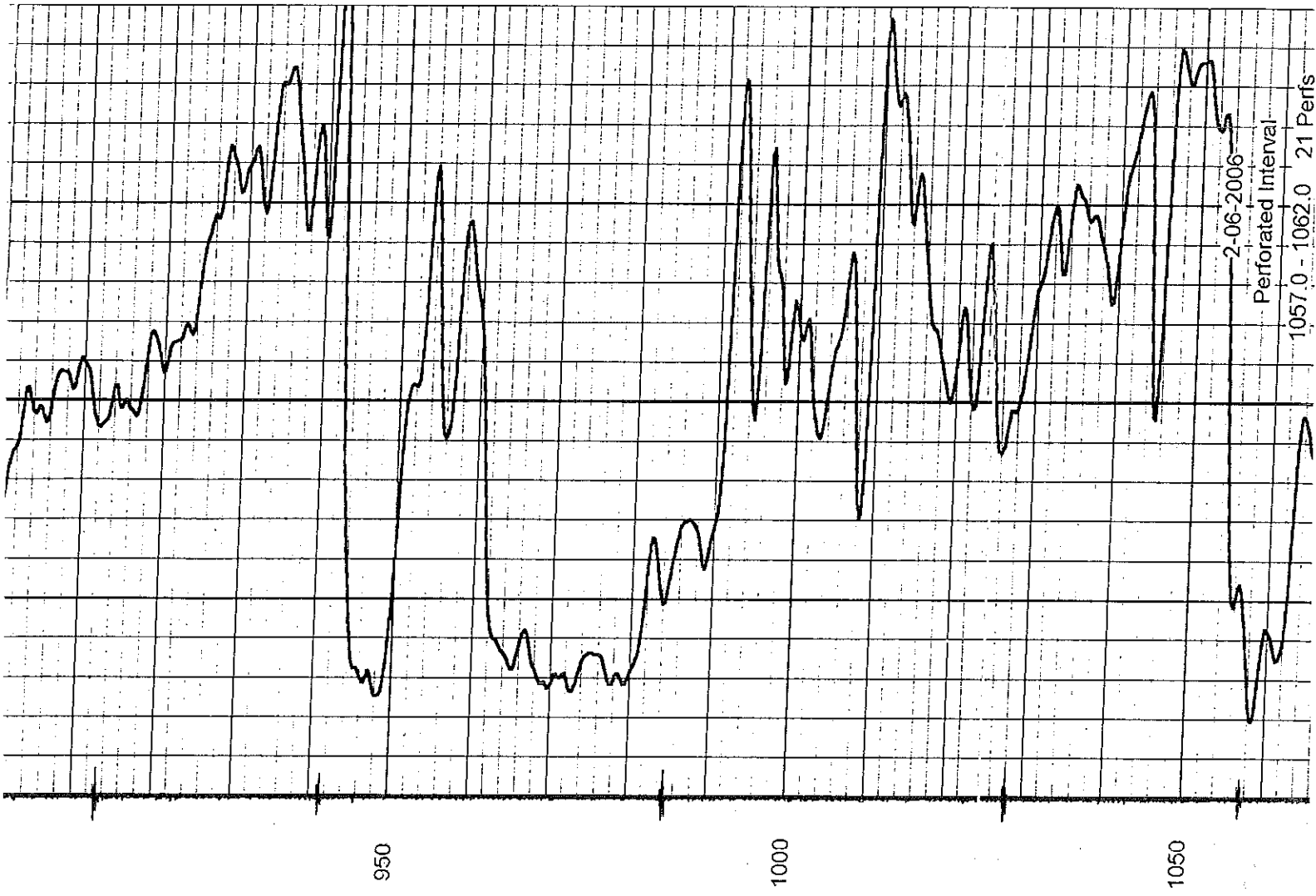

2-06-2006

Perforated Interval

1057.0 - 1062.0 21 Perfs

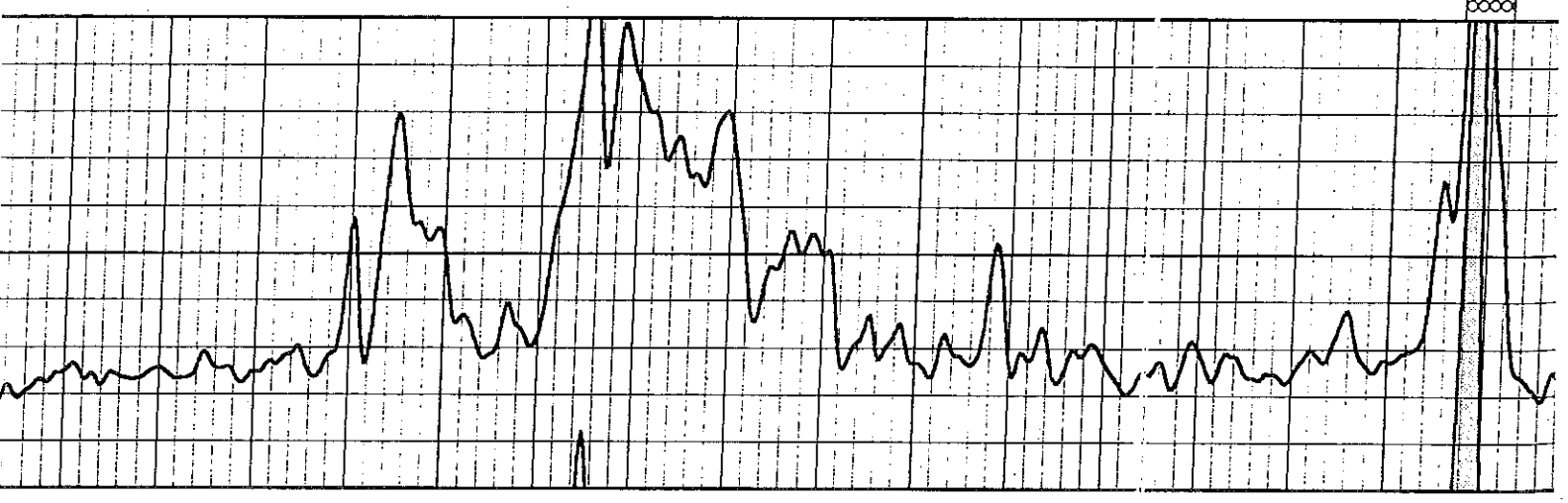

0000

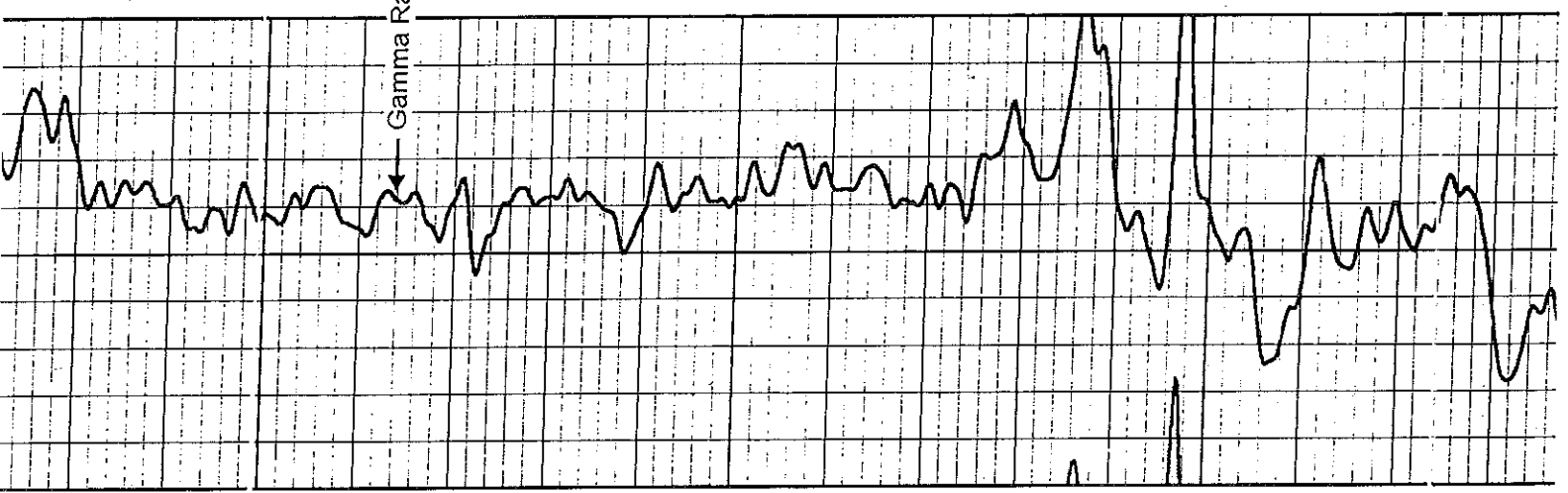
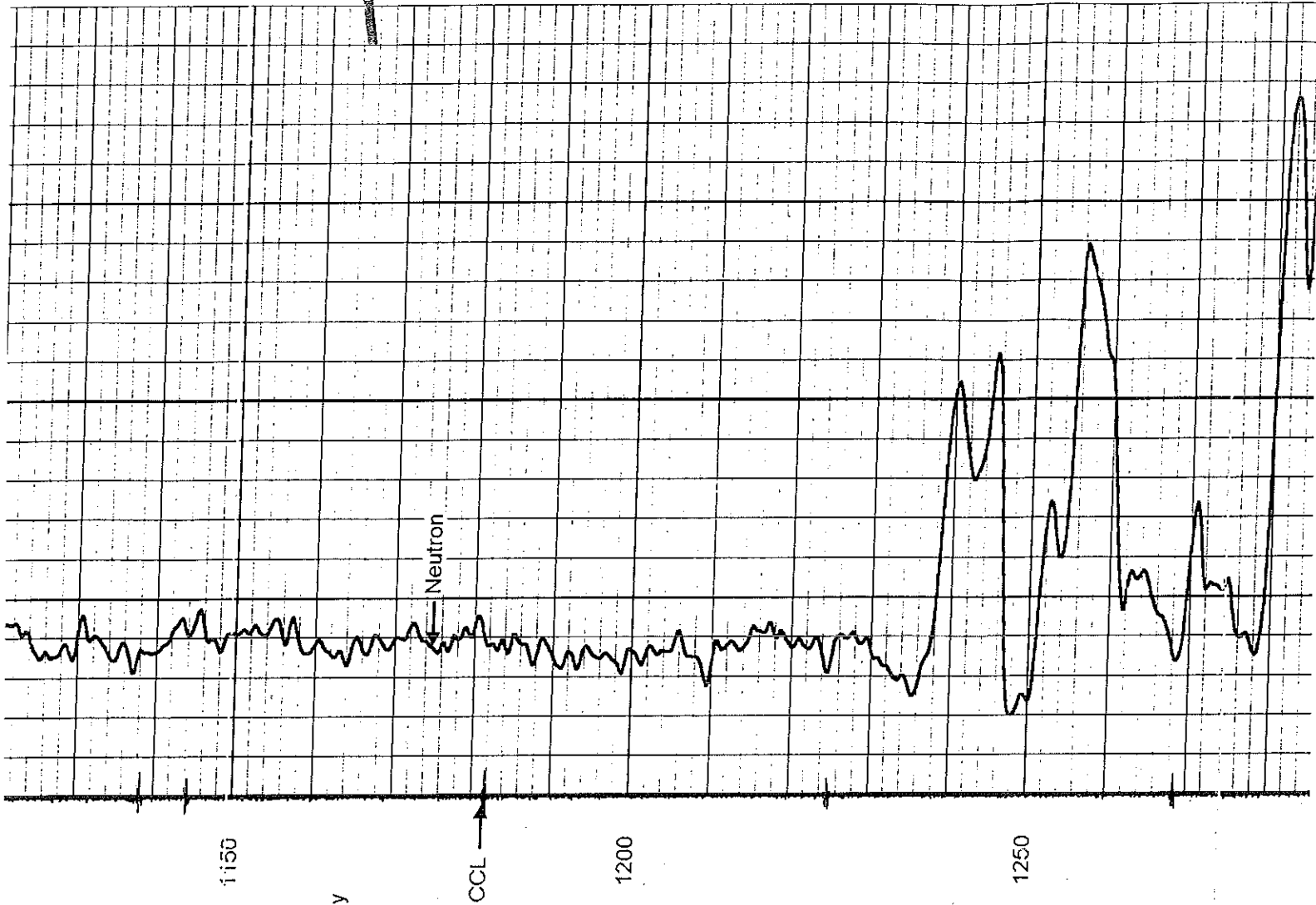

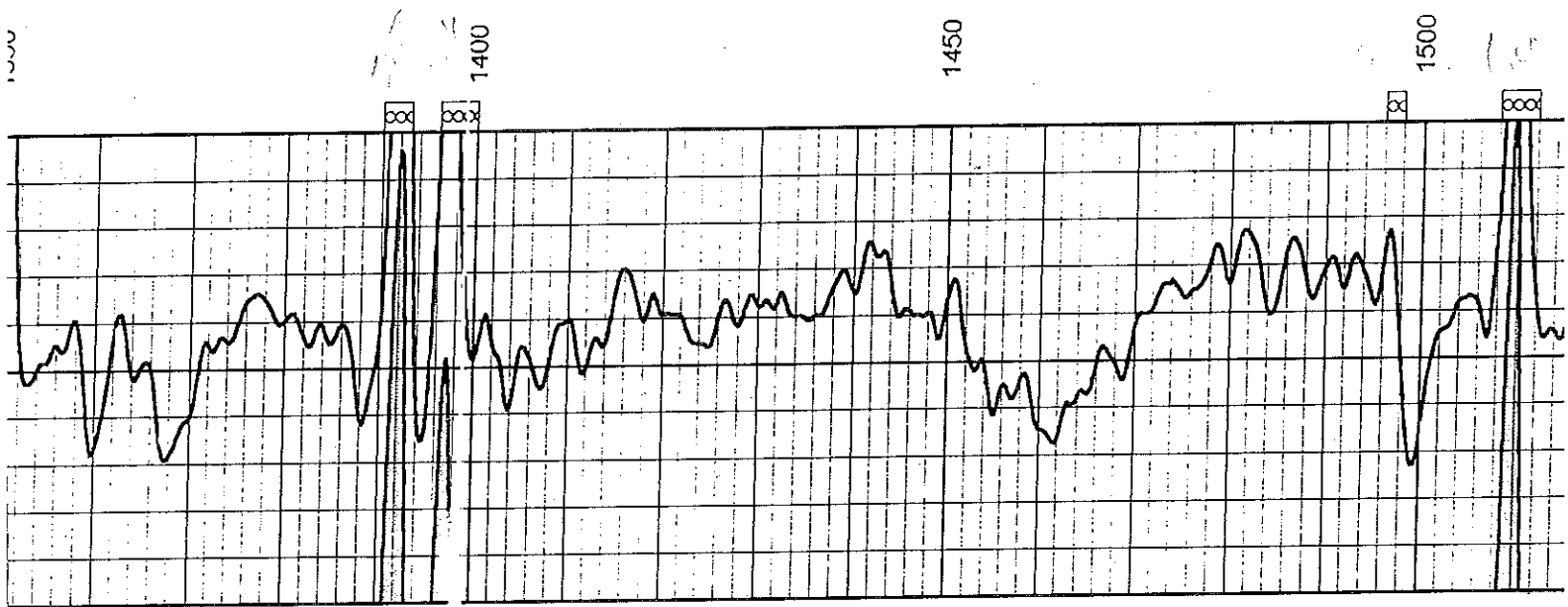
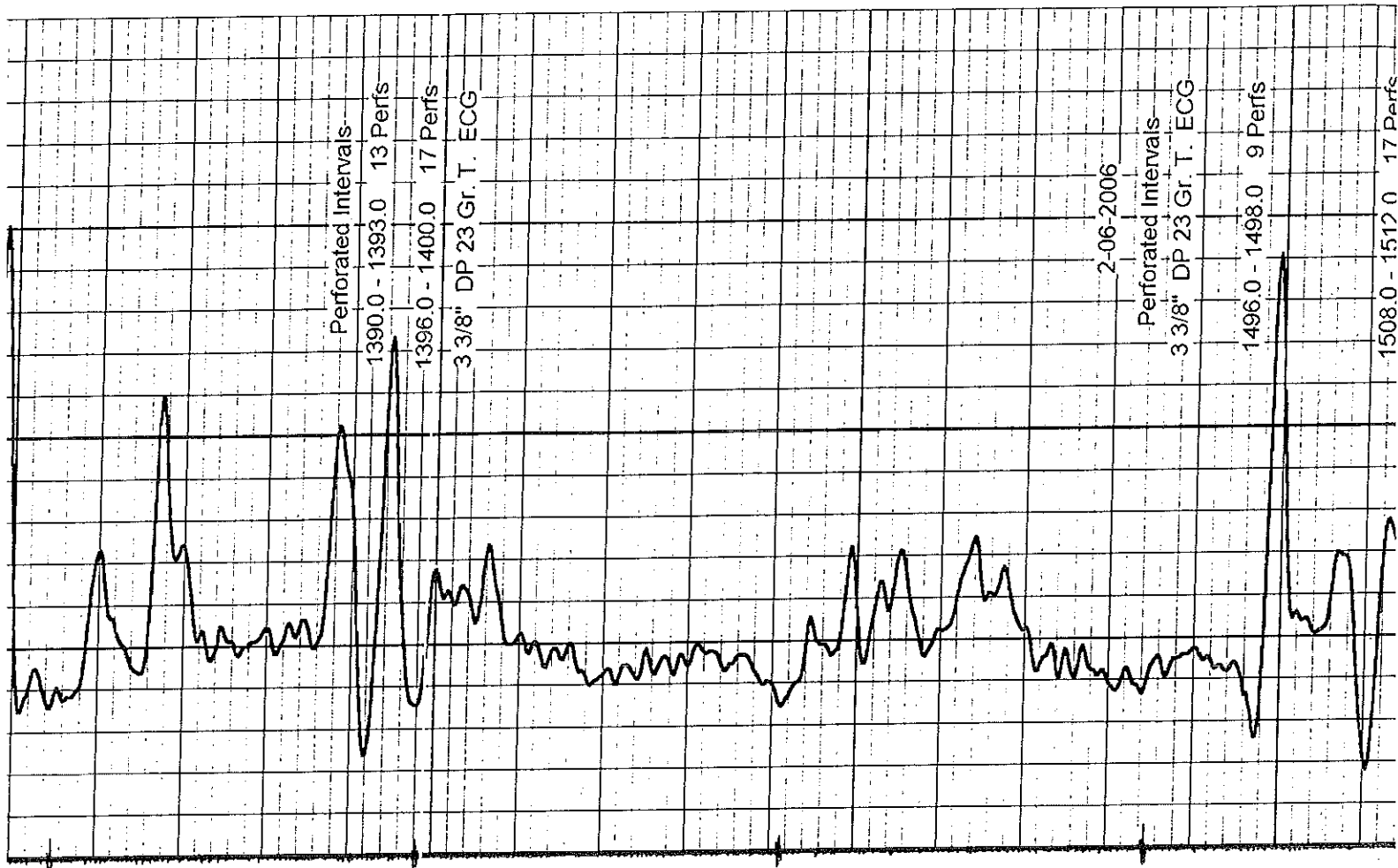

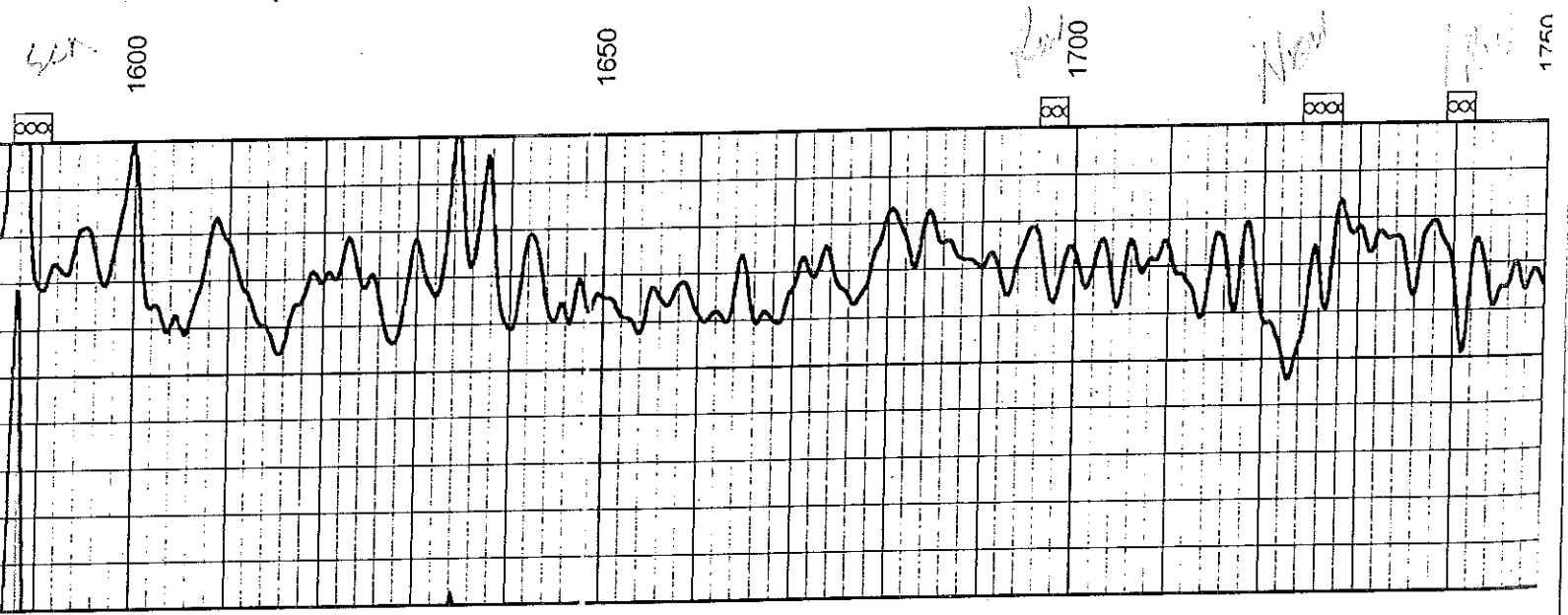
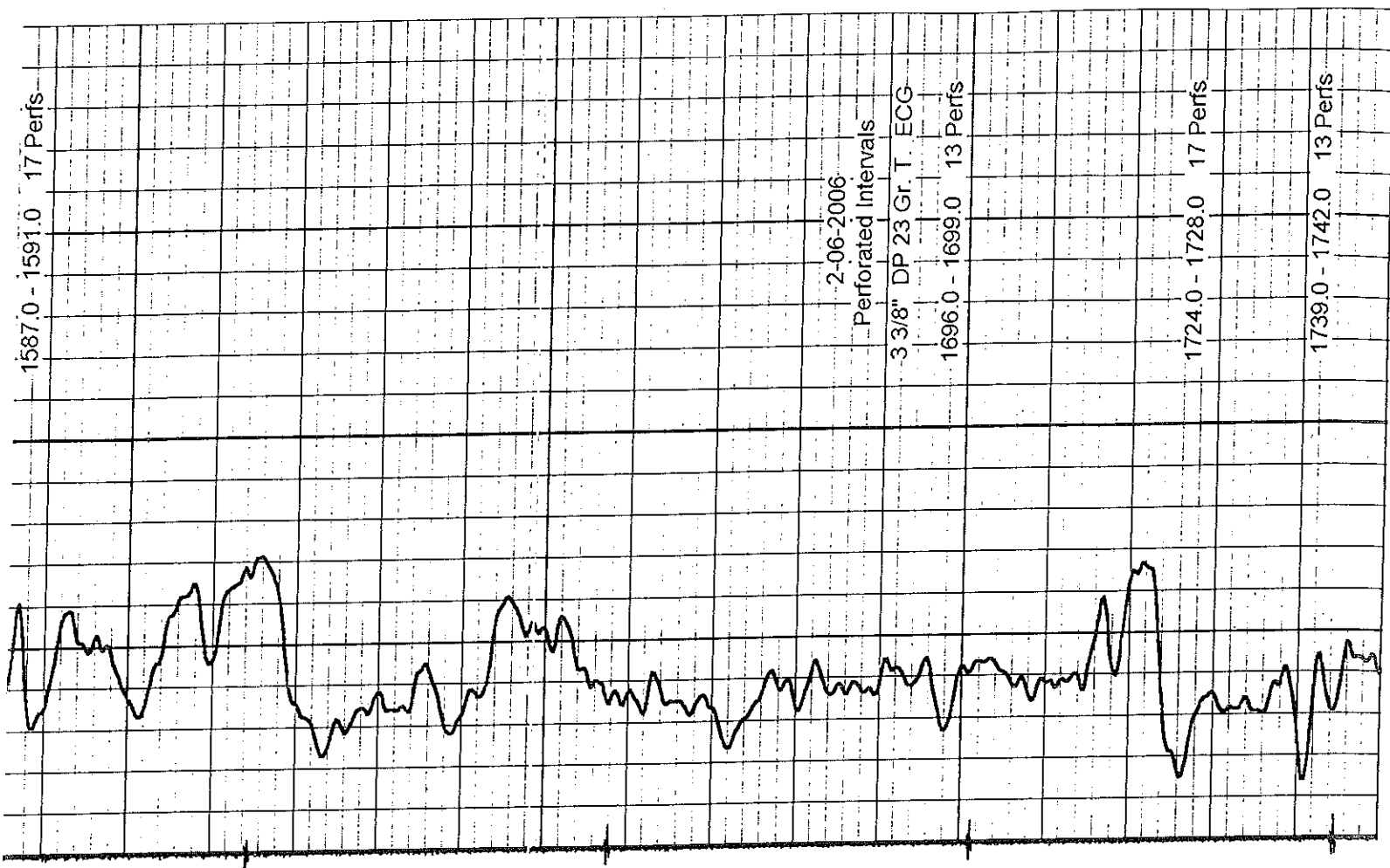

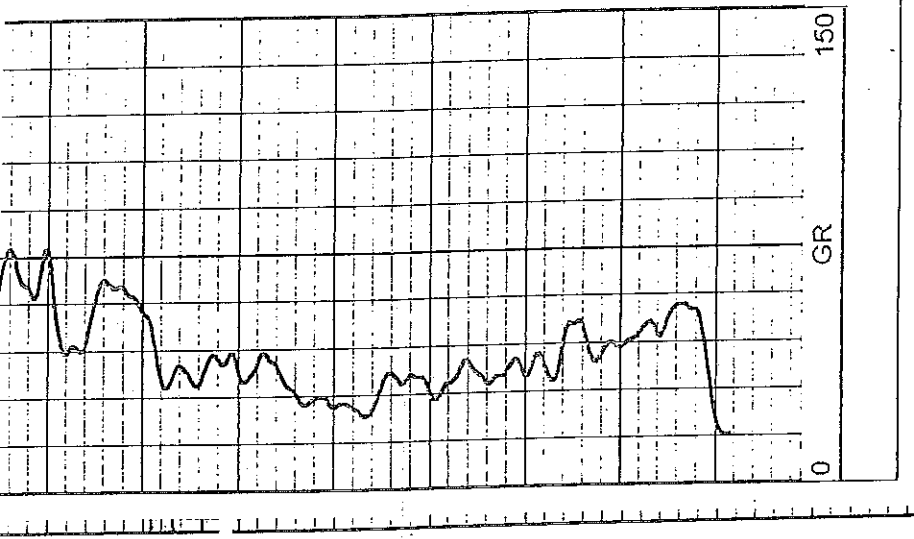
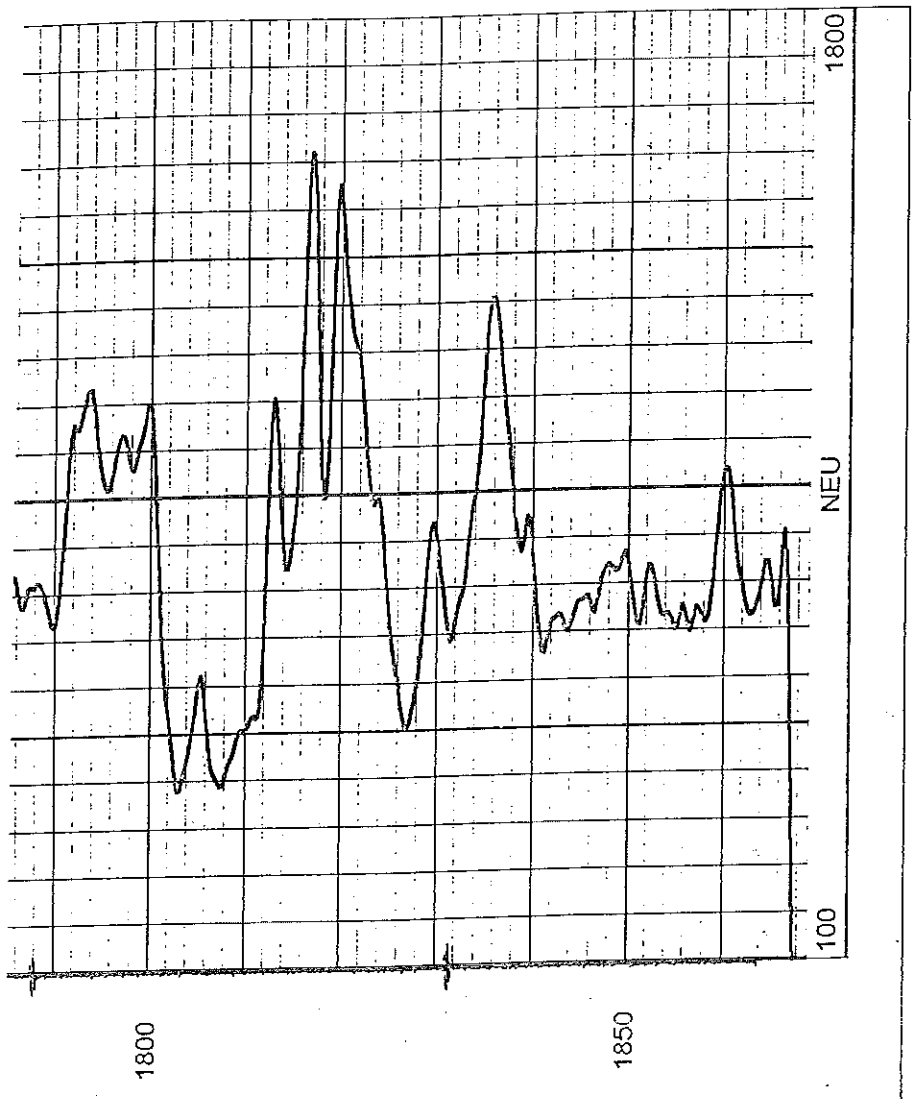

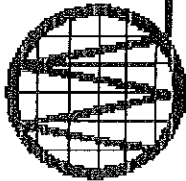

MIDWEST SURVEYS
 LOGGING - PERFORATING - CONSULTING SERVICES
 P.O. Box 68, Osawatomie, KS 66064
 913 / 755 - 2128

GAMMA RAY / CEMENT BOND / CCL

File No.	Company Petrol Oil & Gas, Inc.		
	Well Thomsen No. 24-1		
	Field Hatch NE		
	County Coffey	State Kansas	
AP1 # 15-031-22,148	Location 330' FNL & 330' FEL NE-NE-NE		
	Sec. 24	Twp. 21s	Rge. 13e
	Permanent Datum	GL	Elevation 1141'
	Log Measured From	GL	K.B. NA
	Drilling Measured From	GL	D.F. NA
			G.L. 1141'
	Date	1-13-2006	
	Run Number	One	
	Depth Driller	1877.0	
	Depth Logger	1869.0	
	Bottom Logged Interval	1866.0	
	Top Log Interval	20.0	
	Fluid Level	Full	
	Type Fluid	Water	
	Density / Viscosity	NA	
	Salinity - PPM Cl	NA	
	Max Recorded Temp	NA	
	Estimated Cement Top	0.0	
	Equipment No.	104	Osawatomie
	Recorded By	Steve Windisch	
	Witnessed By	Gary Bridwell	
	RUN	BORE-HOLE RECORD	
	No.	BIT	FROM
	One	12.25"	0.0
	Two	6.75"	40.5
		TO	SIZE
		40.5	8.625"
		FROM	WGT.
		0.0	0.0
		TO	FROM
		1877.0	0.0
		4.5"	9.5 #
			T.D.

Drilling Contractor :
 Skyy Drilling Company

Comments

All interpretations are opinions based on inferences from electrical or other measurements and we cannot and do not guarantee the accuracy or correctness of any interpretation, and we shall not, except in the case of gross or willful negligence on our part, be liable or responsible for any loss, costs, damages, or expenses incurred or sustained by anyone resulting from any interpretation made by any of our officers, agents or employees. These interpretations are also subject to our general terms and conditions set out in our current Price Schedule.

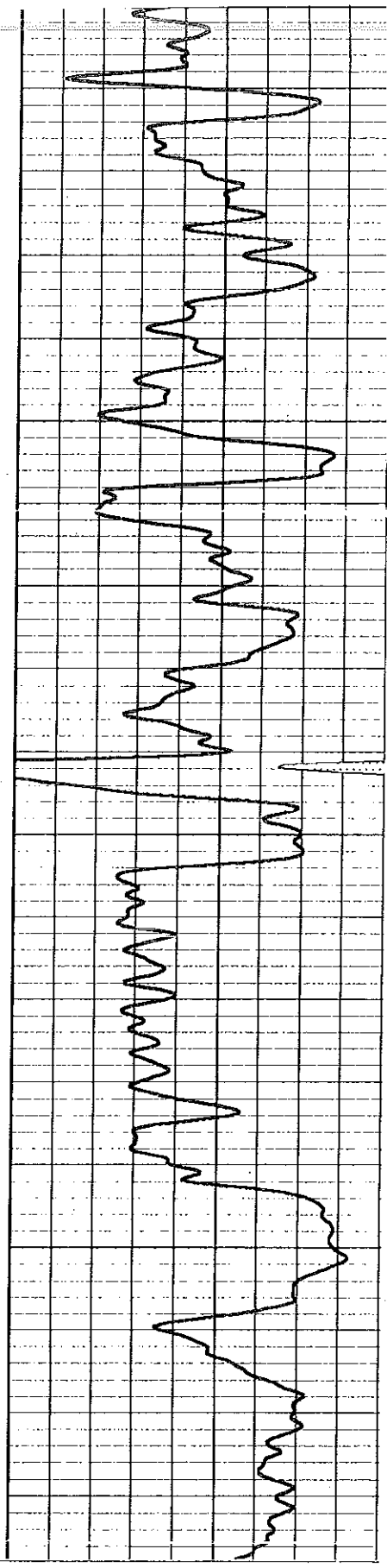

Travel Time (usec)	150
Gamma Ray	150

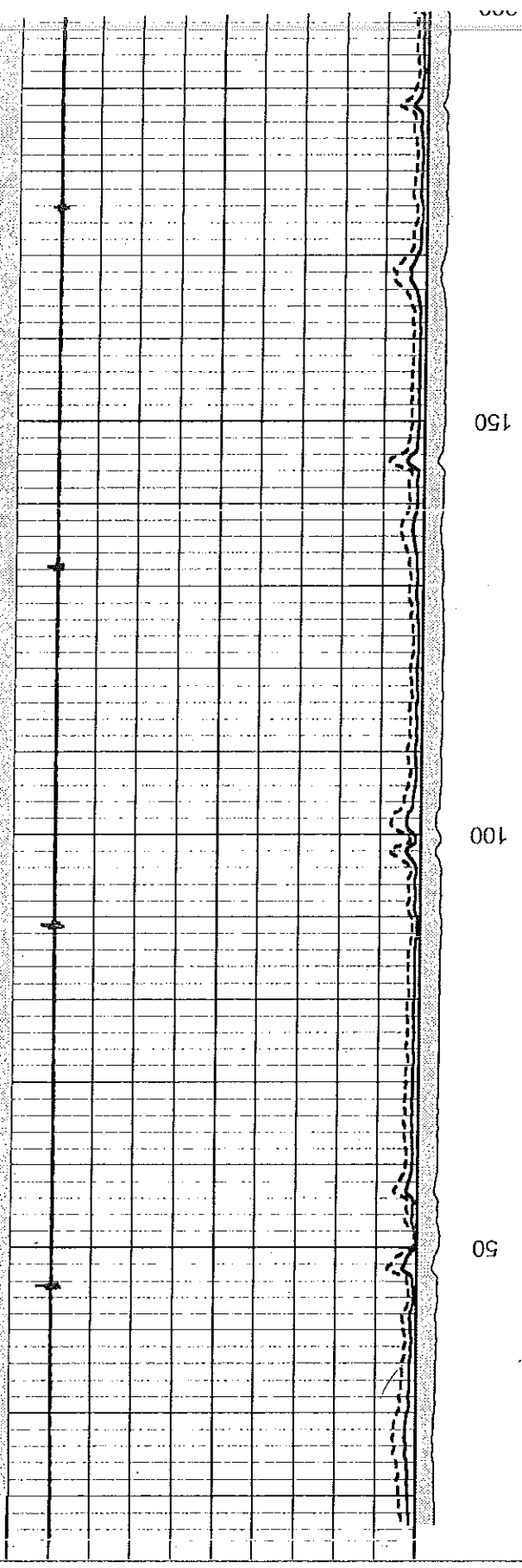

Amplified Amplitude (mV)	0	50	100
Amplitude (mV)	0	100	
Collar Locator	-9	1	

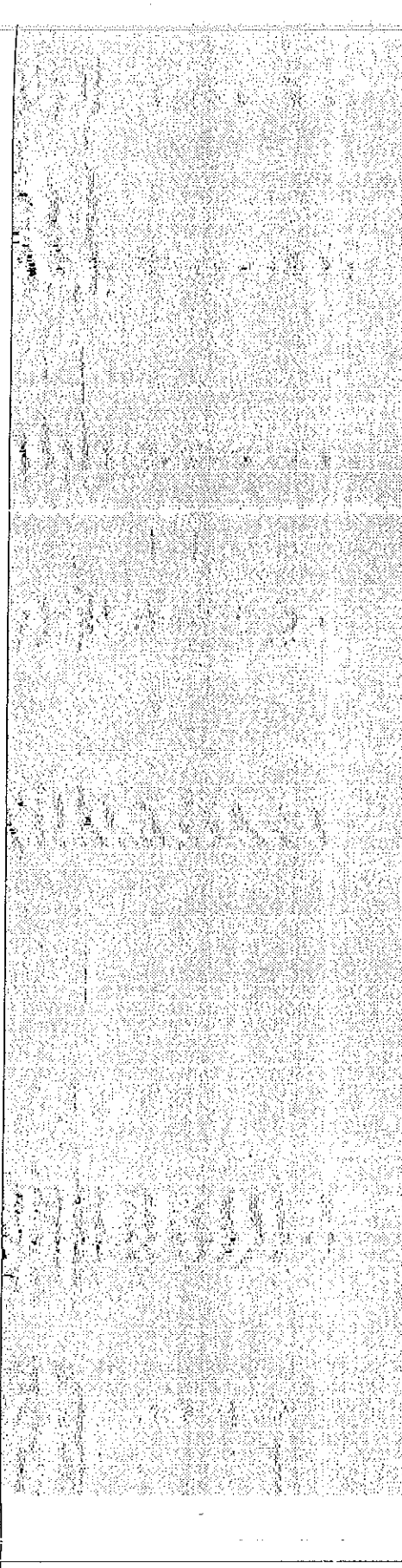

Variable Density	1200
------------------	------

ratasat Pathname: merger1
 resentation Format: cb101
 ratasat Creation: Fri Jan 13 15:43:58 2006
 Depth in Feet scaled 1:240
 Shared by:

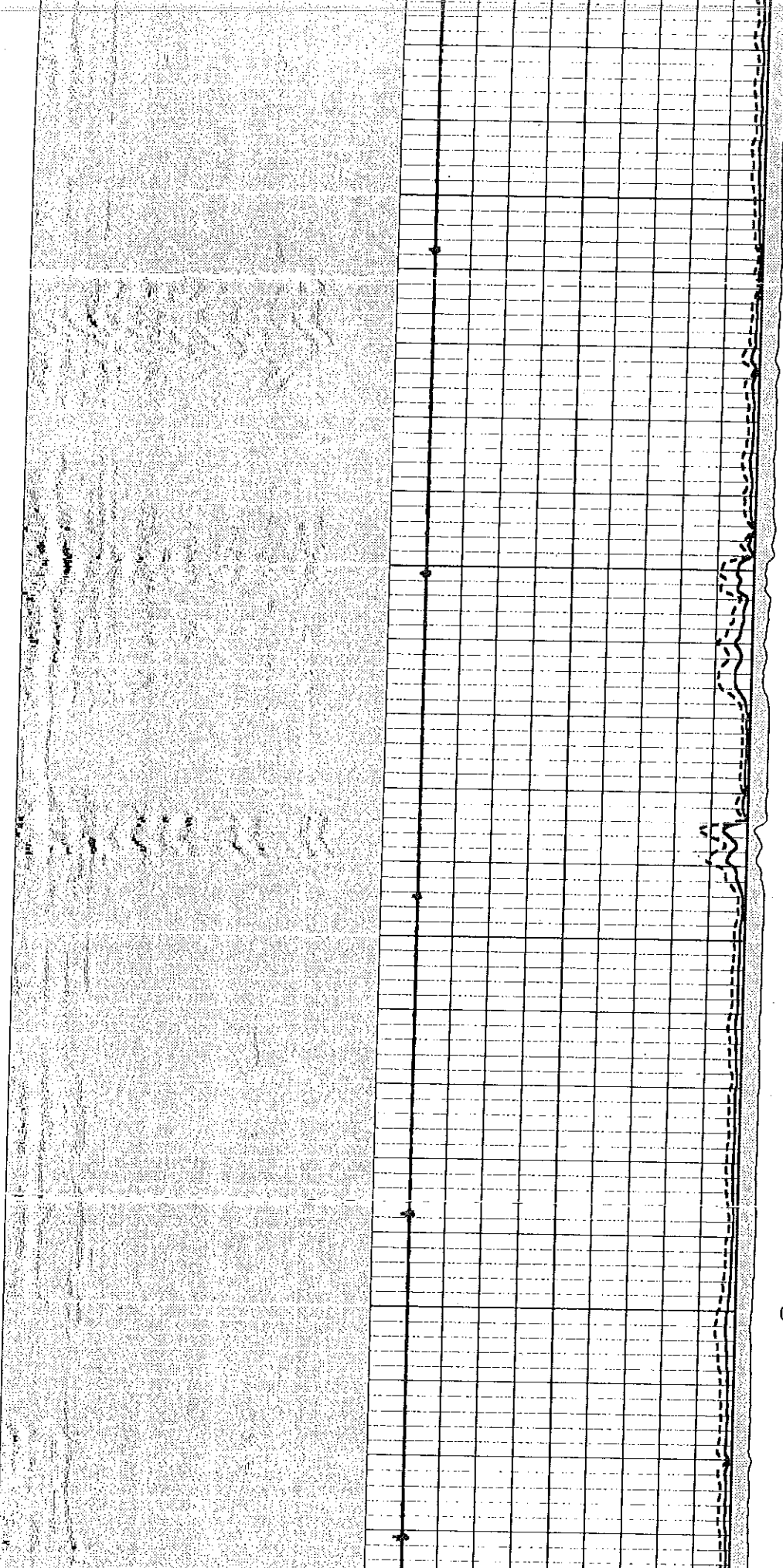

400
350
300
250

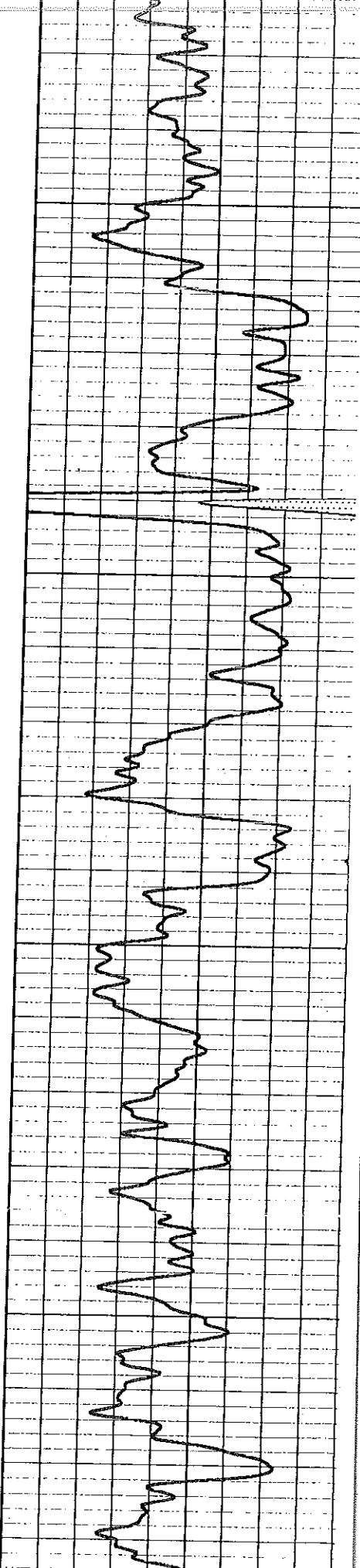

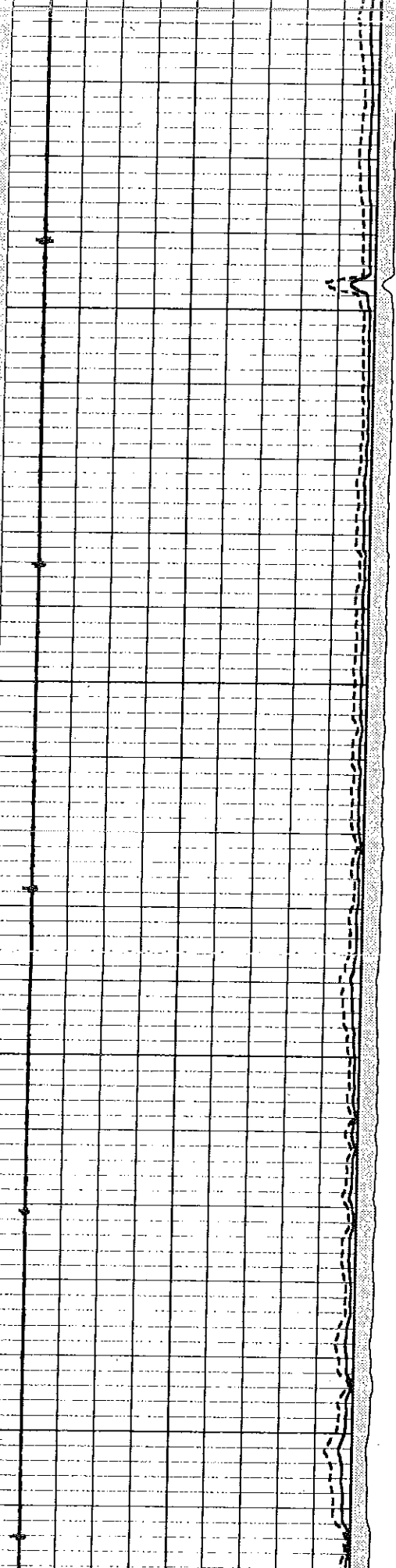
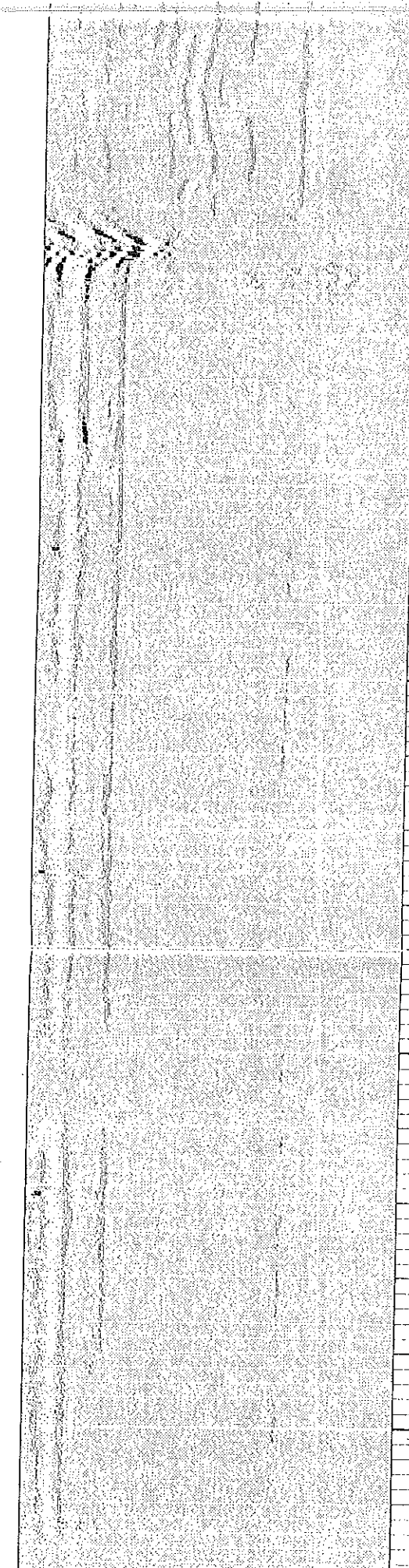

600
550
500
450

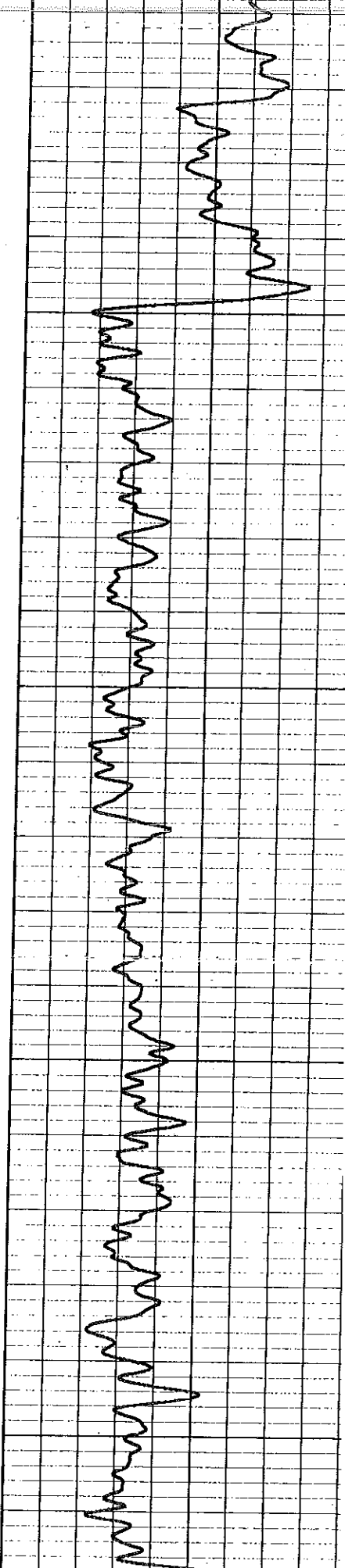

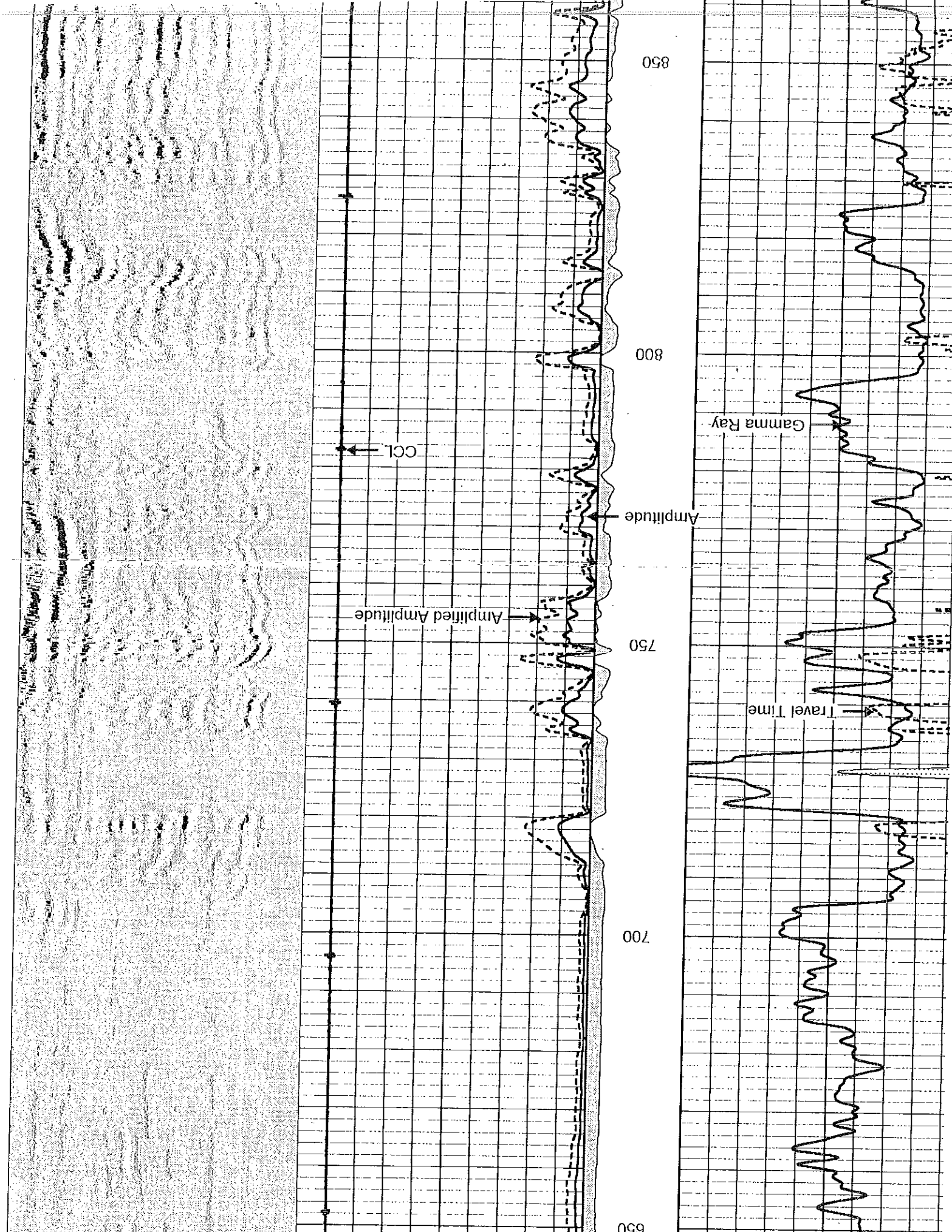

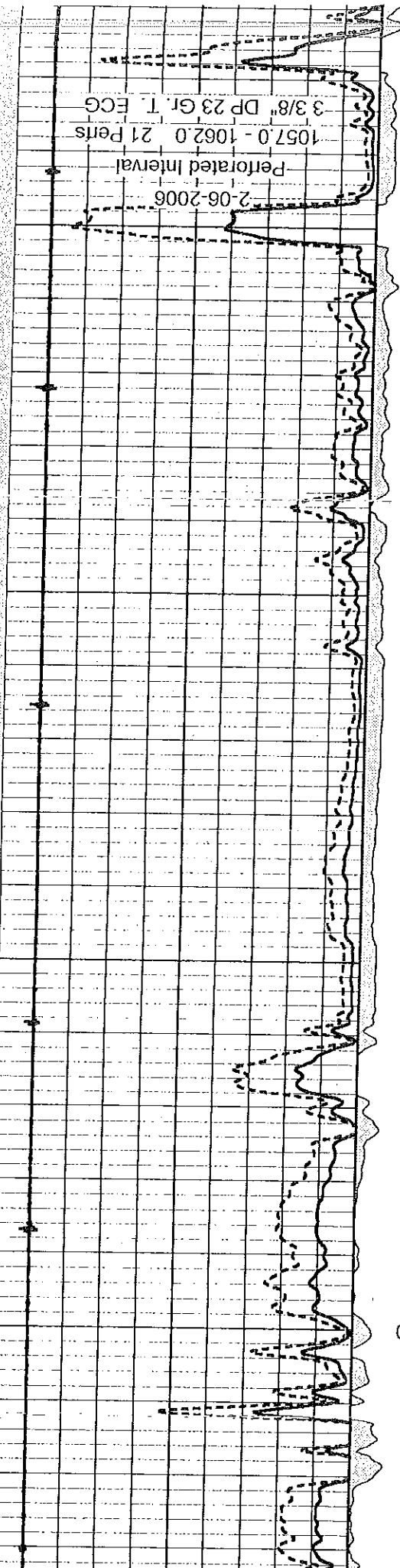
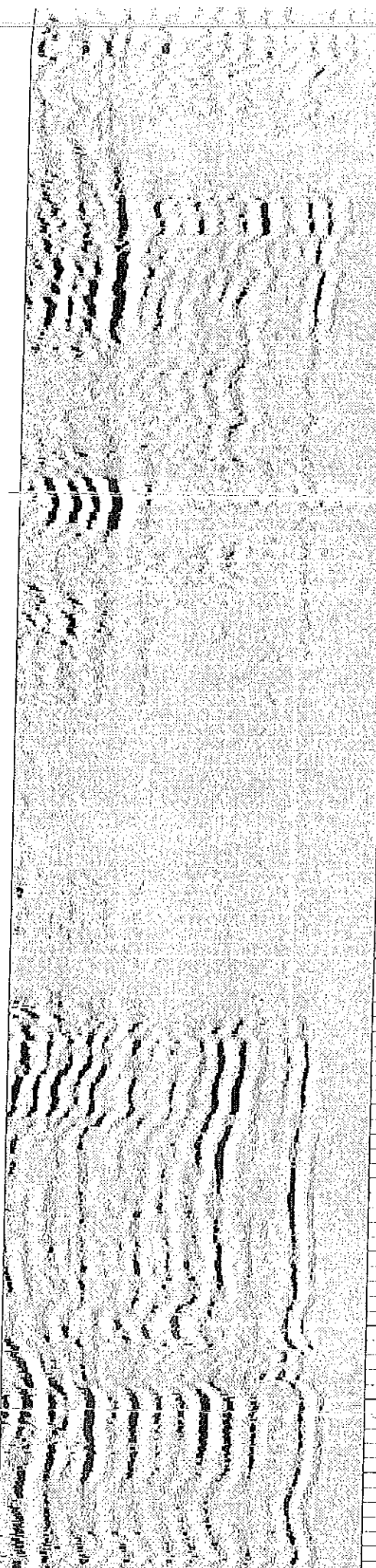

1057.0 - 1062.0 21 Perts
3 3/8" DP 23 Gr. T. ECG
Perforated Interval
2-06-2006

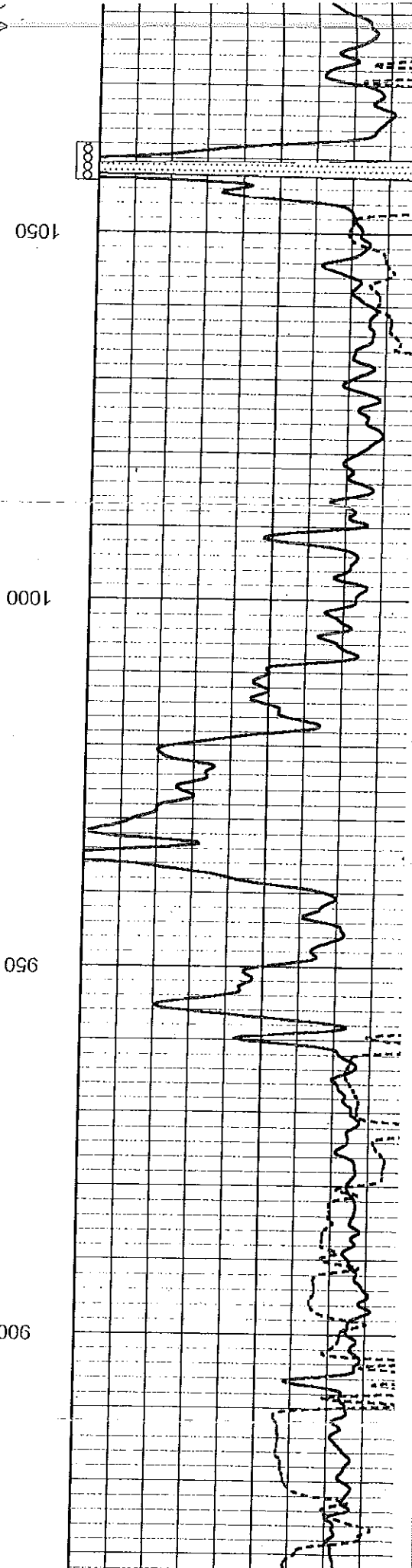

1000

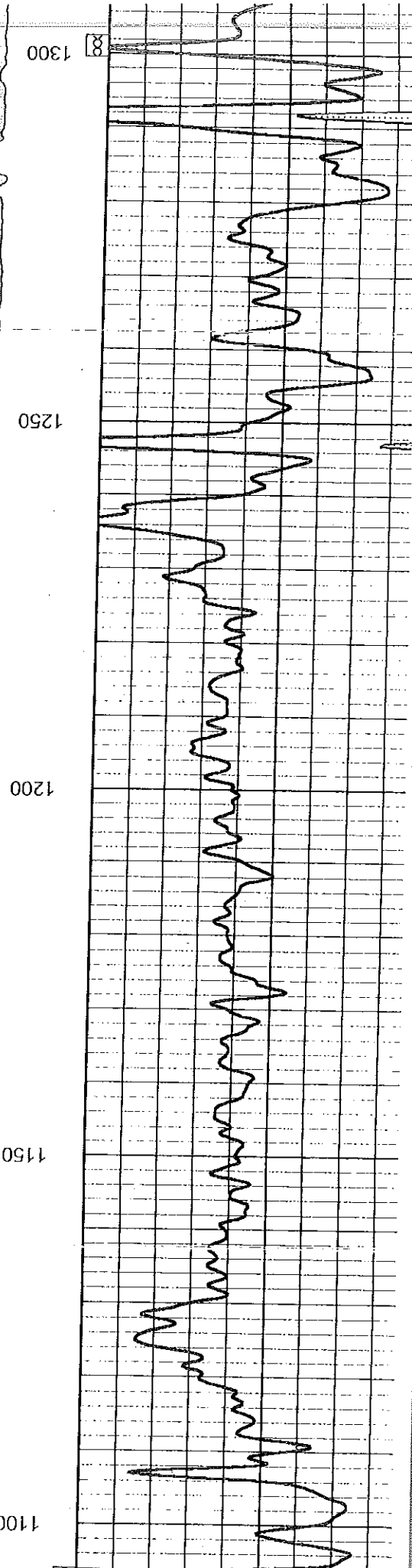
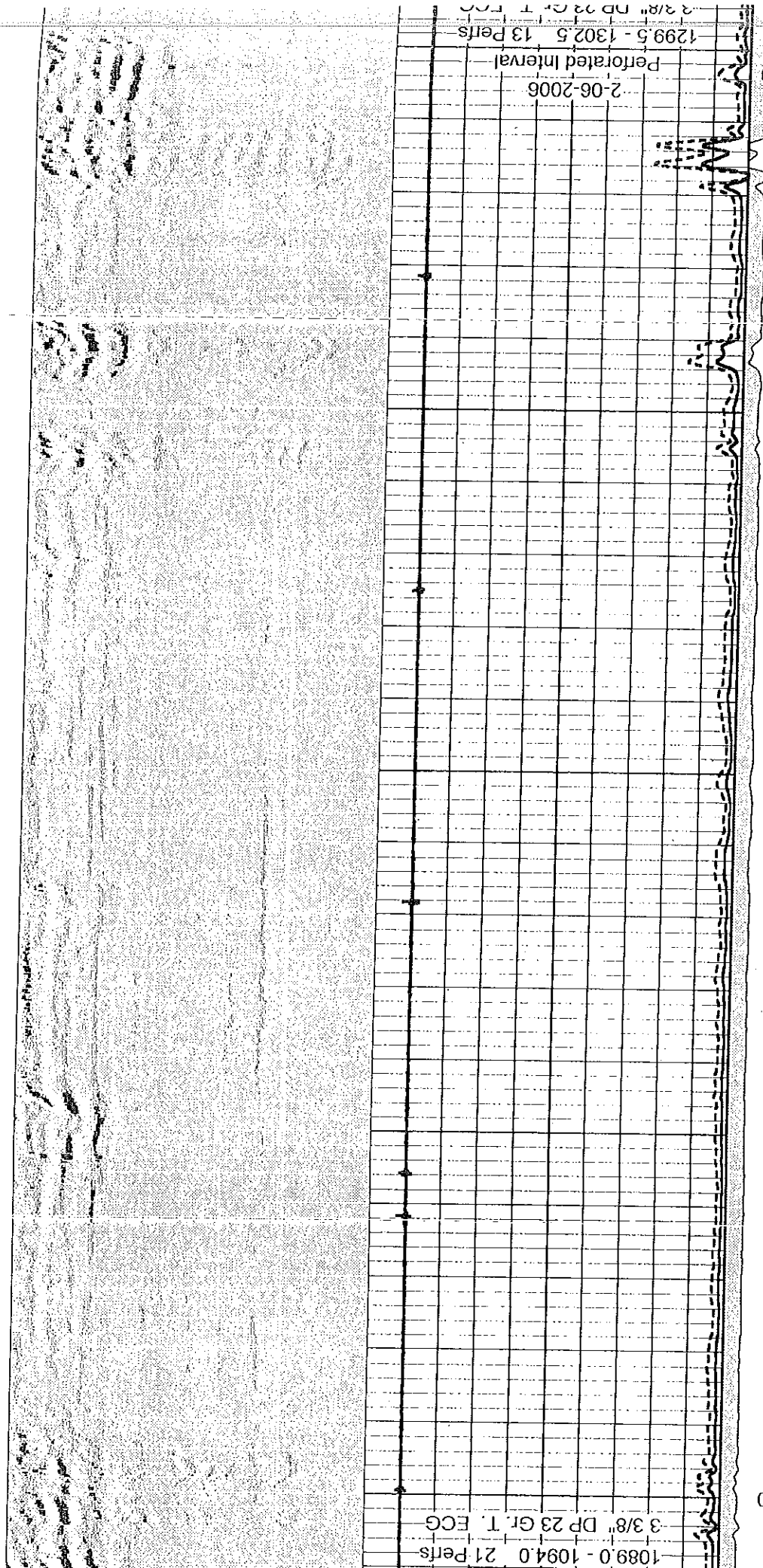

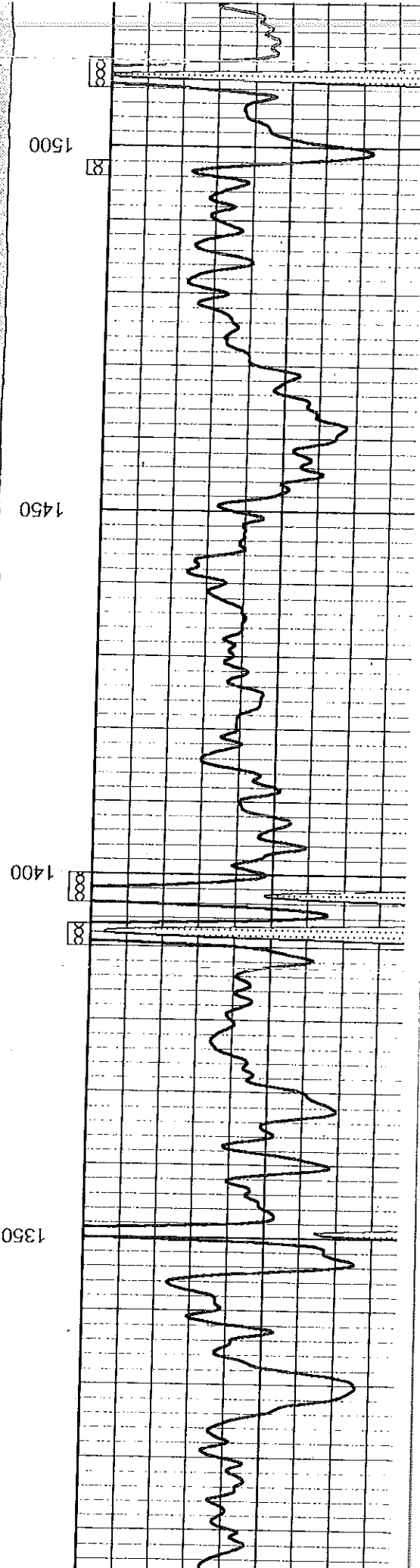
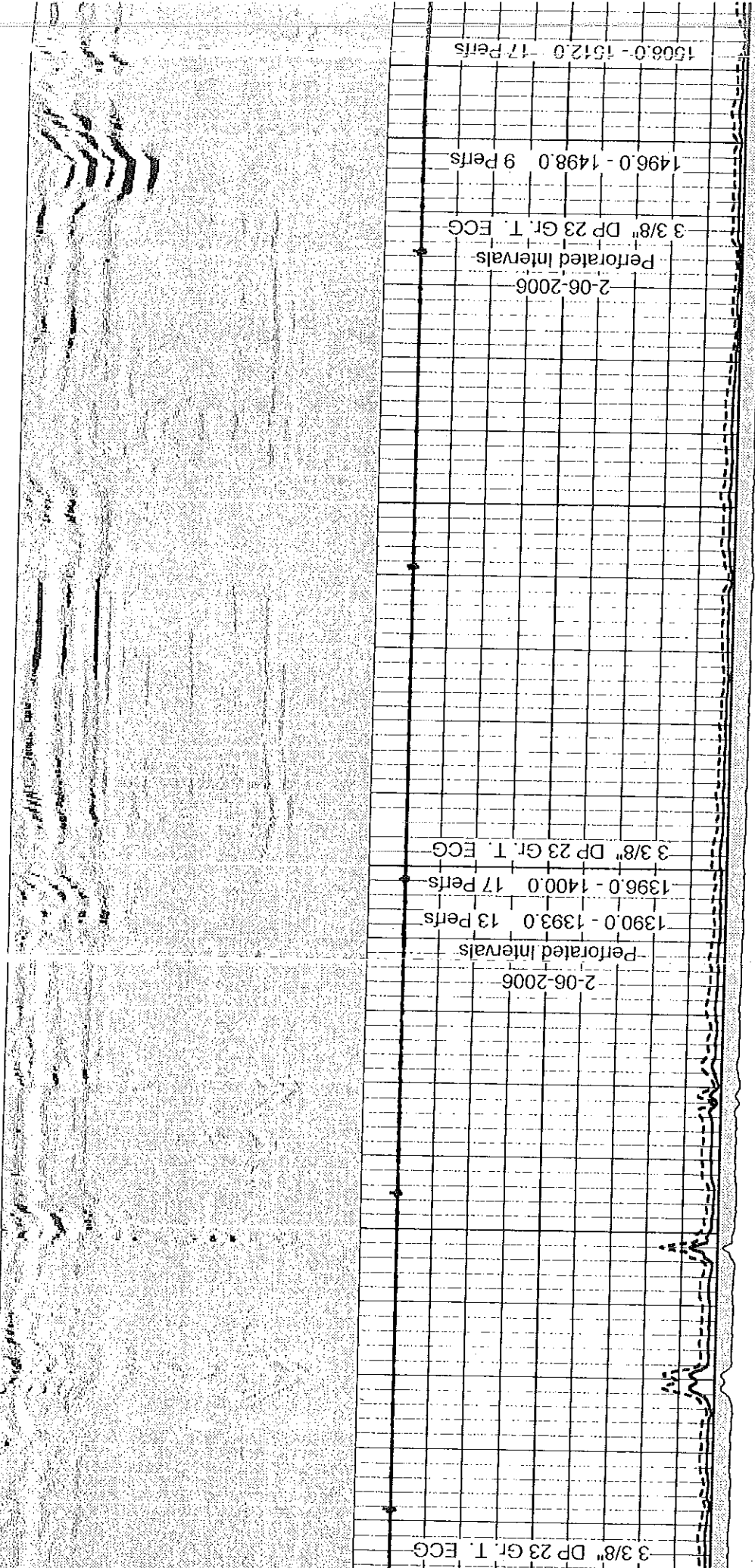

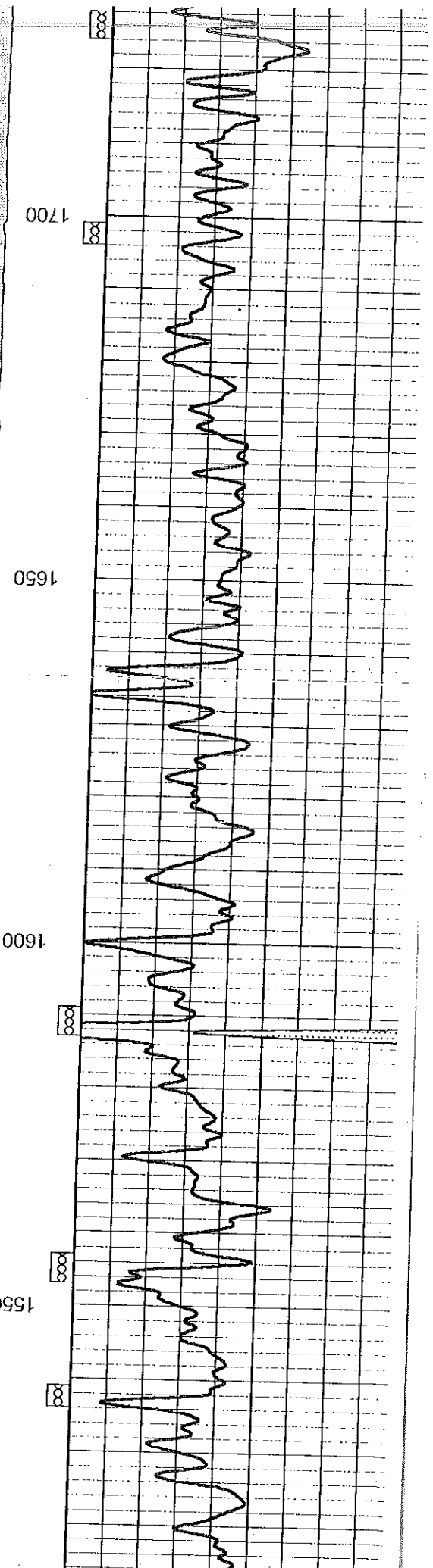
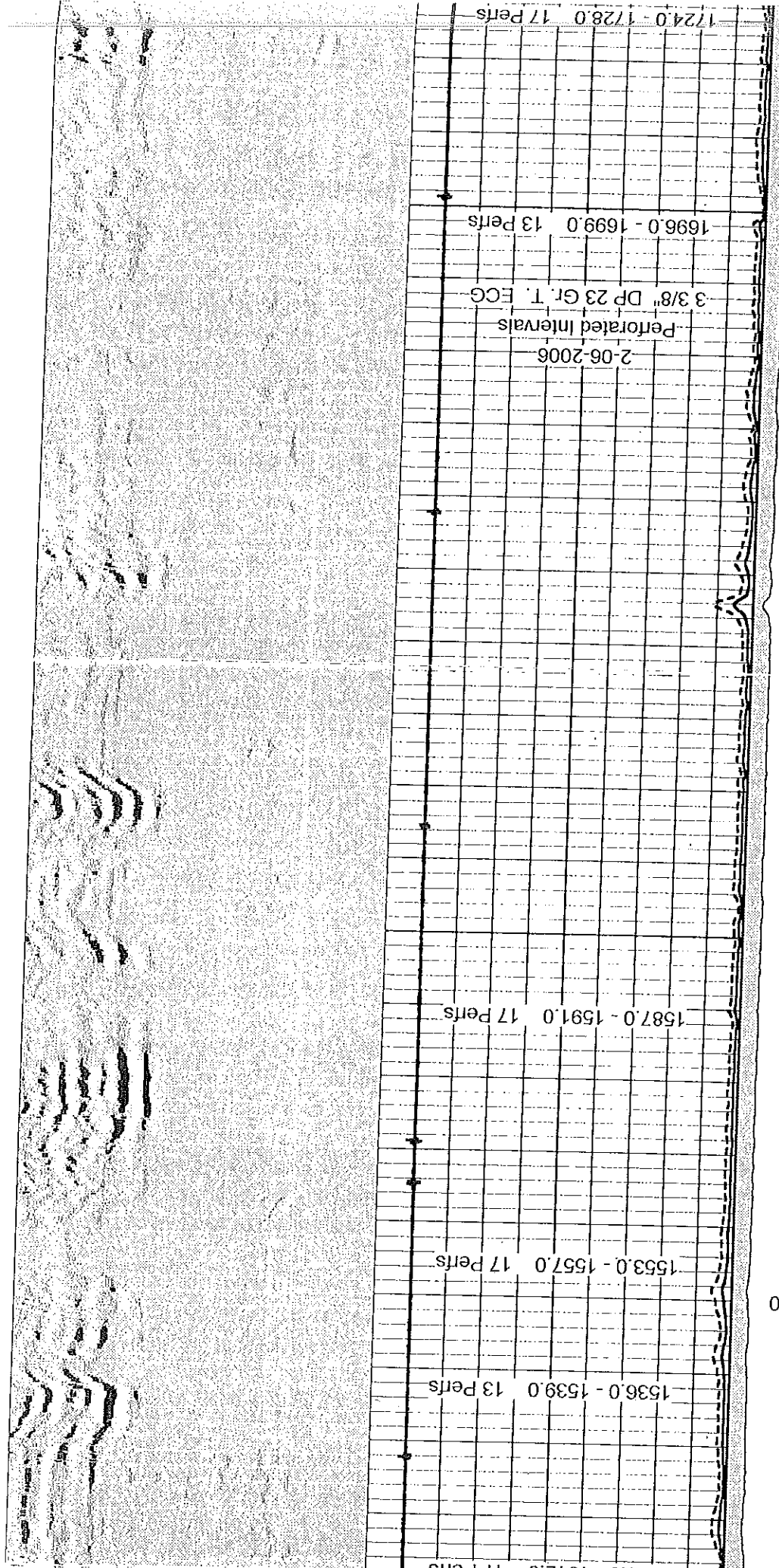

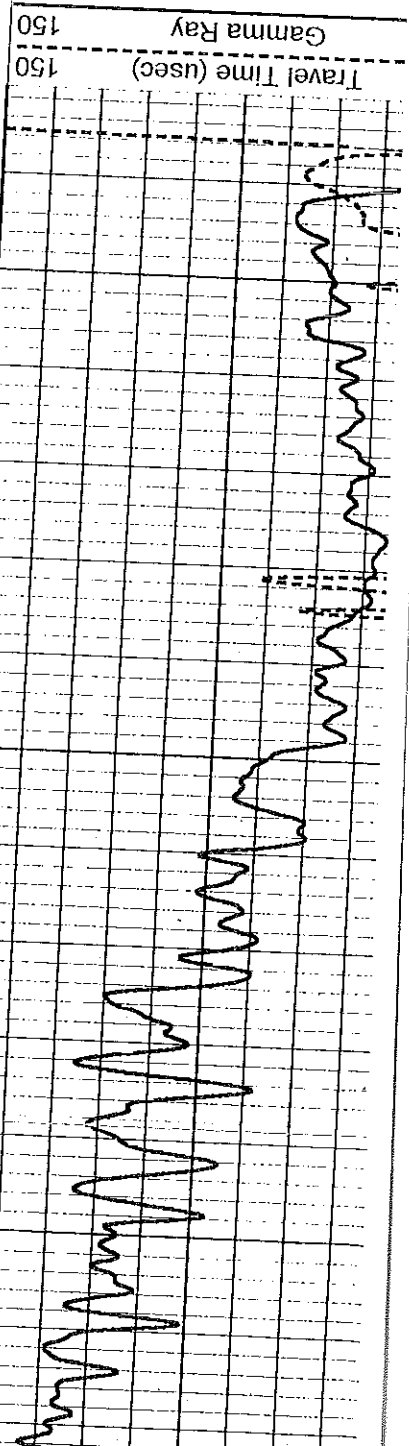

1850

1800

1750



1724.0 - 1728.0 17 Perts

1739.0 - 1742.0 13 Perts

1751.0 - 1753.0 9 Perts

1756.0 - 1759.0 13 Perts

1766.0 - 1769.0 13 Perts

Variable Density

1200

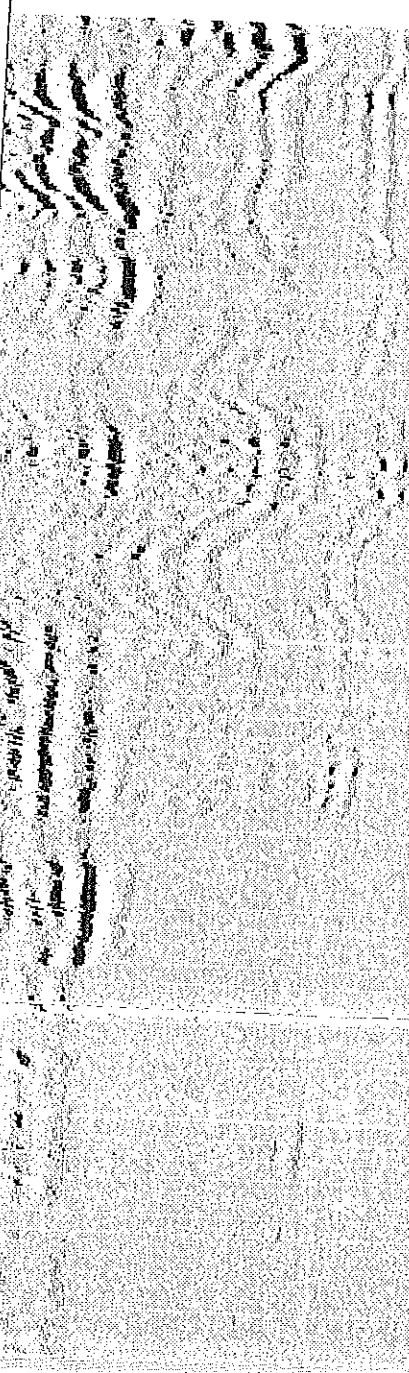

February 09, 2018

Steve Jones
Jones, Stephen C.
2332 W NEW ORLEANS
BROKEN ARROW, OK 74011

Re: Plugging Application
API 15-031-22148-00-00
THOMSEN 24-1
NE/4 Sec.24-21S-13E
Coffey County, Kansas

Dear Steve Jones:

The Conservation Division has received your Well Plugging Application (CP-1).

Under K.A.R. 82-3-113(b)(2), you must notify DISTRICT 3 of your proposed plugging plan at least 5 days before plugging the well. DISTRICT 3's phone number is (620) 902-6450. Failure to notify DISTRICT 3, or failure to file a Well Plugging Record (CP-4) after the well is plugged will result in a penalty recommendation.

Under K.A.R. 82-3-600, you must file an Application for Surface Pit (CDP-1) if you wish to use a workover pit while plugging the well. Failure to timely file a CDP-1, failure to timely remove fluids, or failure to timely file Closure of Surface Pit (CDP-4) or Waste Transfer (CDP-5) forms will result in a penalty recommendation.

This receipt does NOT constitute authorization to plug this well if you do not otherwise have the legal right to do so.

This receipt is VOID after August 09, 2018. If the well is not plugged by then, you will have to submit a new CP-1 if you wish to plug the well.

The August 09, 2018 deadline does NOT override any compliance deadline given to you by Legal, District, or other Commission Staff. Failure to comply with any given deadline will still result in the Commission assessing penalties, or taking other legal action.

Sincerely,
Production Department Supervisor

cc: DISTRICT 3