



**Fall & Associates**  
 Stake and Elevation Service  
 P.O. Box 222  
 Pretty Prairie, KS. 67570  
 785-243-7506

Date 1-29-18

Invoice Number 0126181

BEREXCO, LLC

1-5

Loop

Operator

Number

Farm Name

Cheyenne-KS

5

2s

37w

1865'FSL 2220'FWL

County-State

S

T

R

Location

Berexco, LLC  
 2020 N Bramblewood Dr.  
 Wichita, KS. 67206

Elevation 3260 Gr.

Ordered By: Dana

Scale 1"=1000'

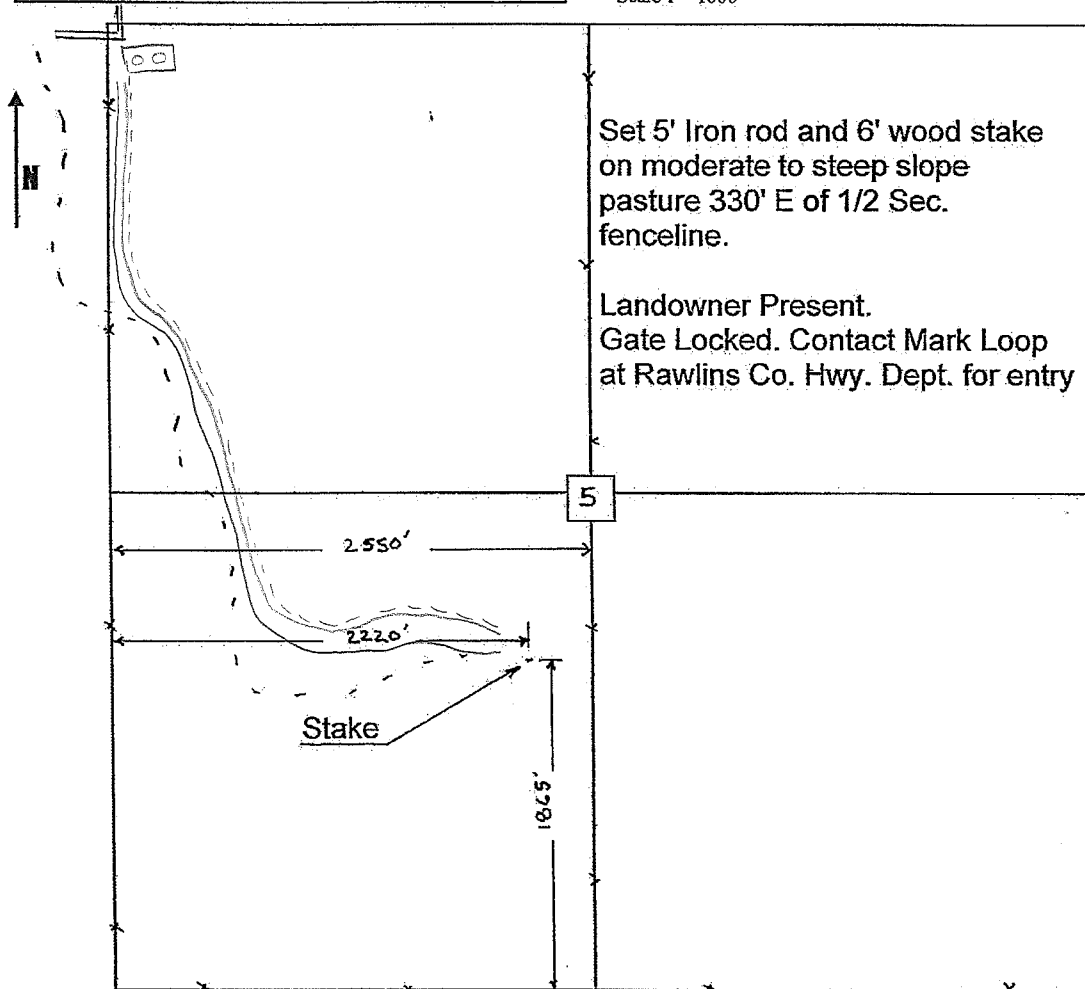

00 Proposed Tank Battery  
 Proposed Lease Line  
 Proposed Lead Line

Set 5' Iron rod and 6' wood stake on moderate to steep slope pasture 330' E of 1/2 Sec. fenceline.

Landowner Present.  
 Gate Locked. Contact Mark Loop at Rawlins Co. Hwy. Dept. for entry

