



21-26s-33w-L-999
CRD NO.

00-26s-33w
DMT NO.

PRO-STAKE

LLC

13652

INVOICE NO.



American Warrior, Inc.

Project: Stone 3D

OPERATOR

Finney County, KS

COUNTY

Willis #1-20

LEASE NAME

2038' FNL - 737' FEL

LOCATION SPOT

2926.6'

GR ELEVATION

37.774800666

NAD 83 LAT

100.946440709

NAD 83 LONG

20 26s 33w
Sec. Twp. Rng.

SCALE: 1" = 1000'
DATE STAKED: Jan. 5th, 2018
MEASURED BY: Pierce R.
DRAWN BY: Pierce R.
AUTHORIZED BY: Luke T.
DATE REVISED:

Construction Site Staking

P.O. Box 2324 Garden City, Kansas 67846
Office/Fax: (620) 276-6159 - Cell: (620) 272-1499
burt@prostakellc.com

LEGEND

- ⊙ irr. well
- ⊕ water hydrant
- ⊖ tank battery
- ⊗ staked loc.
- ⊙ prod. well/aband. well
- house
- building
- gas line
- water line
- transmission powerline
- 3 phase powerline
- single phase powerline
- fence
- ▬ gravel/sand rd.
- ▬ gravel trail/lease rd.
- ▬ dirt rd.
- ▬ dirt trail/lease rd.
- ▬ Hwy/blacktop rd.



DIRECTIONS: From South side of Garden City, KS at the intersection of Main St. & Fulton St. - Now go 2.5 miles South & SE on Main St./Hwy. 83 business - Now go 10.8 miles South on Hwy. 83 - Now go 4 miles West on TV Rd. to the NE corner of section 20-26s-33w - Now go approx. 0.3 miles South on Sandhill Rd to ingress stake SW into - Now go approx. 0.2 miles SW through irrigated alfalfa into staked location

Final ingress must be verified with landowner or operator.

This drawing does not constitute a monumented survey or a land survey plat. This drawing is for construction purposes only.

LANDOWNER/CONTACT: N/A

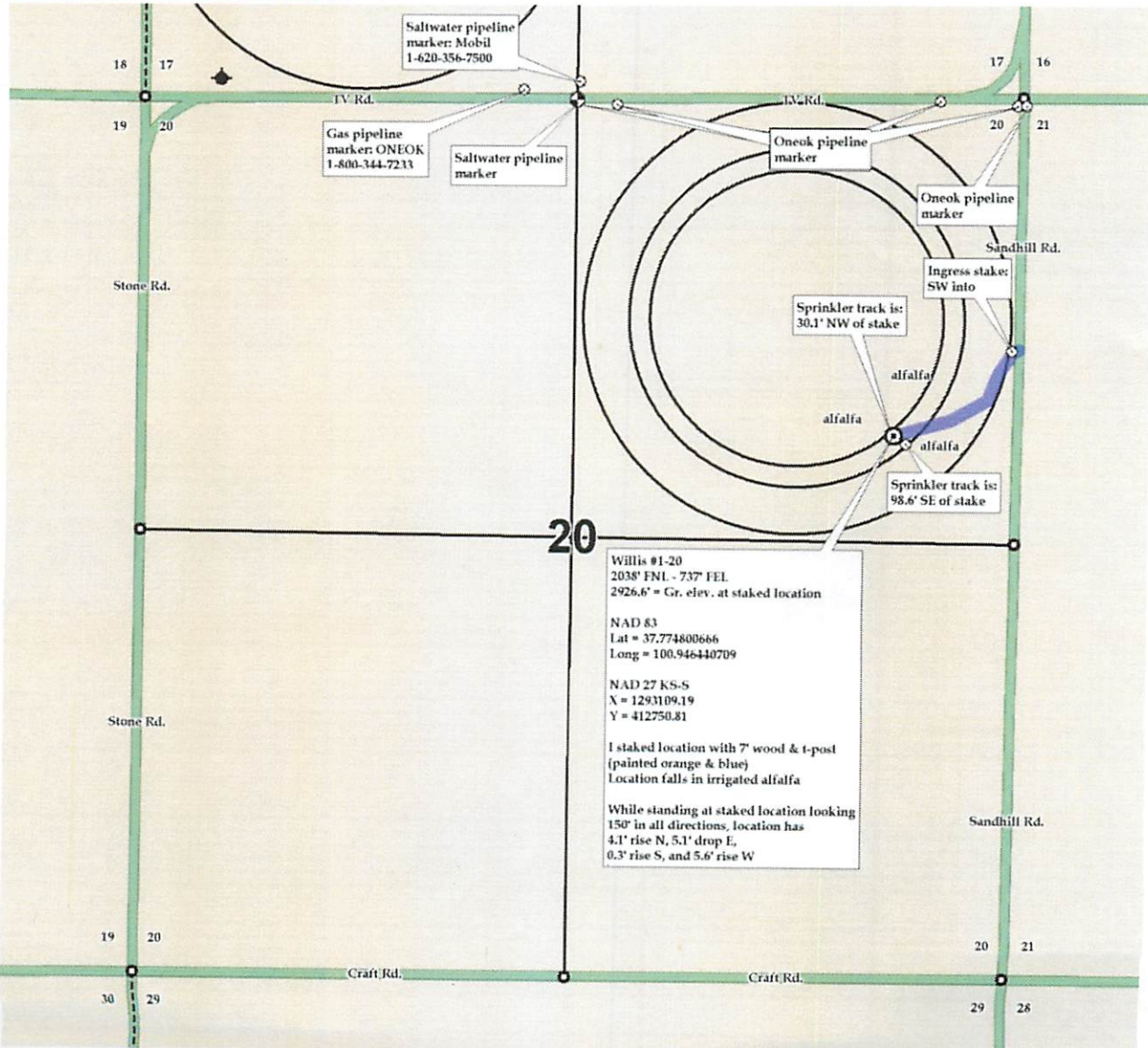

Willis #1-20
2038' FNL - 737' FEL
2926.6' = Gr. elev. at staked location

NAD 83
Lat = 37.774800666
Long = 100.946440709

NAD 27 KS-S
X = 1293109.19
Y = 412750.81

I staked location with 7' wood & 1-post (painted orange & blue)
Location falls in irrigated alfalfa

While standing at staked location looking 150° in all directions, location has
4.1' rise N, 5.1' drop E,
0.3' rise S, and 5.6' rise W