

ADVANTAGE ELEVATIONS

OIL FIELD SURVEYORS

BOX 8604 - PRATT, KS 67124
(620) 672-6491

131181
INVOICE NO.

LOTUS OPERATING CO OPERATOR 2 NO. BERGNER FARM

PRATT COUNTY 7 S 29s T 14w R 1880' FNL & 100' FEL of Sec. LOCATION

ELEVATION: 2018 GR

▲
N
■
LOTUS OPERATING CO
100 S Main Ste 420
Wichita, KS 67202
■

AUTHORIZED BY: Tim Hellman

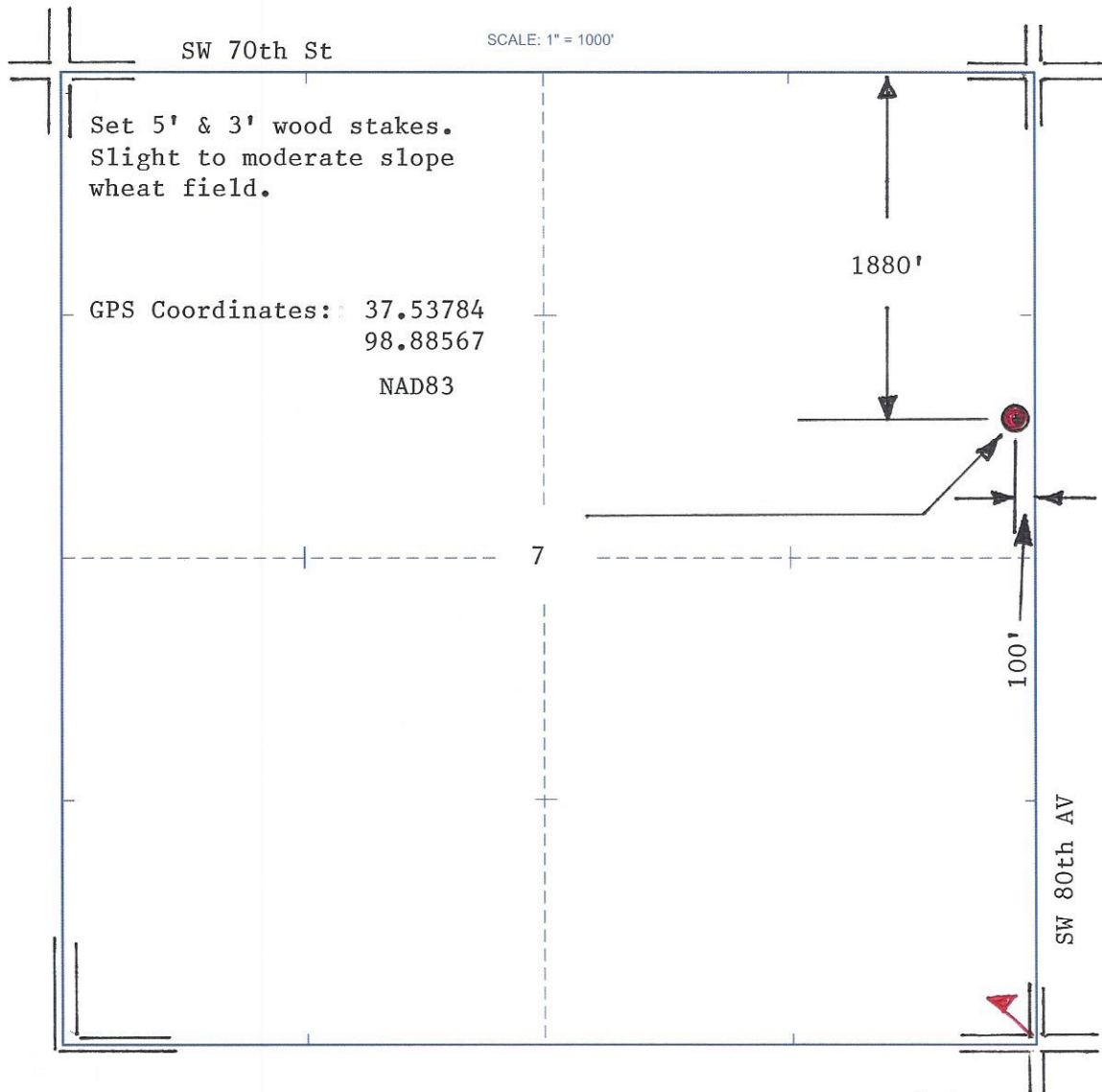

DATE STAKED: 2/2/18

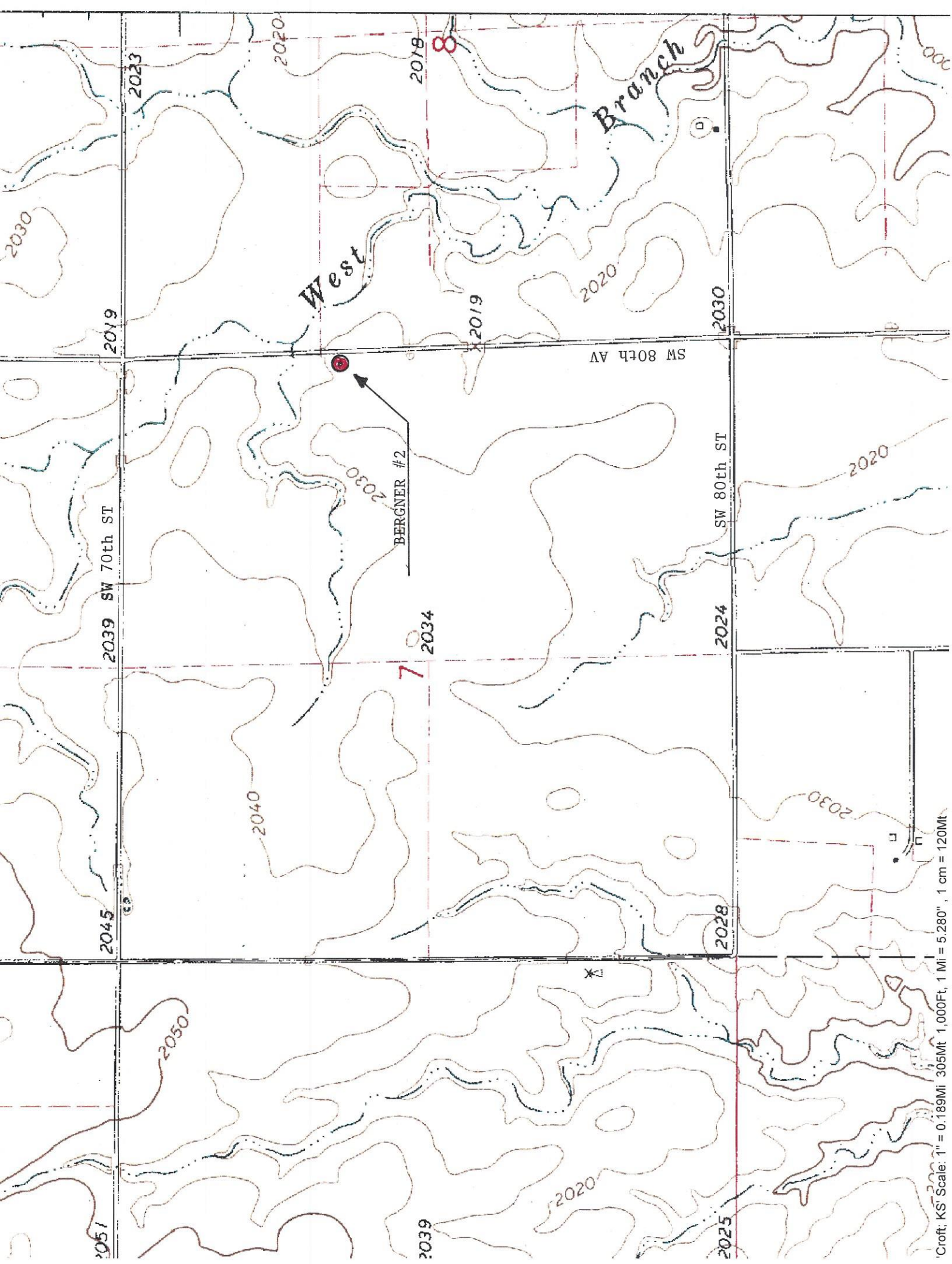

Croft, KS Scale: 1" = 0.189Mi 305Mft 1,000Ft, 1 Mi = 5,280", 1 cm = 120Mft

LOTUS OPERATING
BERGNER #2
SEC 7-29S-14W

Legend

SW-70th St

37 32 16.33 - 98 53 8.13

SW-80th St

SW-80th Ave

3000 ft



Google Earth

© 2018 Google

Advantage Elevations

P. O. Box 8604
10168 S. Hwy 281
Pratt, KS 67124

Invoice

DATE	INVOICE #
2/7/2018	131181

BILL TO
Lotus Operating Company, LLC 100 South Main Suite 420 Wichita KS 67202

TERMS	PROJECT
Due Upon Receipt	

DESCRIPTION	AMOUNT
Survey drillsite location of Bergner #2, Sec 7-29s-14w, 1880' FNL & 100' FEL of Sec., Pratt Co., KS	450.00
Thank you for the opportunity to provide services to your company.	Total \$450.00