

QUALITY OILWELL CEMENTING, INC.

Federal Tax I.D.# 20-2886107

Home Office P.O. Box 32 Russell, KS 67665

No. 067

Phone 785-483-2025
Cell 785-324-1041

Date	12-2-17	Sec.	29	Twp.	14	Range	14	County	Russell	State	KS	On Location		Finish	1:45 AM
Location										Jim's House 1/2 N, W 2					

Lease	Shoenberger A		Well No.	2		Owner	To Quality Oilwell Cementing, Inc. You are hereby requested to rent cementing equipment and furnish cementer and helper to assist owner or contractor to do work as listed.								
Contractor	W W 8					Charge To	Jason Oil								
Type Job	Surface		T.D.	260		Street									
Hole Size	12 1/4		Depth	260		City	State								
Csg.	8 5/8		Depth			The above was done to satisfaction and supervision of owner agent or contractor.									
Tbg. Size			Depth			Cement Amount Ordered	170 8 9/20 3, 2								
Tool			Shoe Joint	20											
Cement Left in Csg.			Displace	15 bbl											

EQUIPMENT

Pumptrk	16	No.	Cementer	Travis
			Helper	
Bulktrk	14	No.	Driver	Doug
			Driver	
Bulktrk		No.	Driver	Tony
			Driver	

Common	136
Poz. Mix	34
Gel.	3
Calcium	6

JOB SERVICES & REMARKS

Remarks: cement did circulate

- Rat Hole
- Mouse Hole
- Centralizers
- Baskets
- D/V or Port Collar

- Hulls
- Salt
- Flowseal
- Kol-Seal
- Mud CLR 48
- CFL-117 or CD110 CAF 38
- Sand
- Handling 179
- Mileage

FLOAT EQUIPMENT

- Guide Shoe
- Centralizer
- Baskets
- AFU Inserts
- Float Shoe
- Latch Down

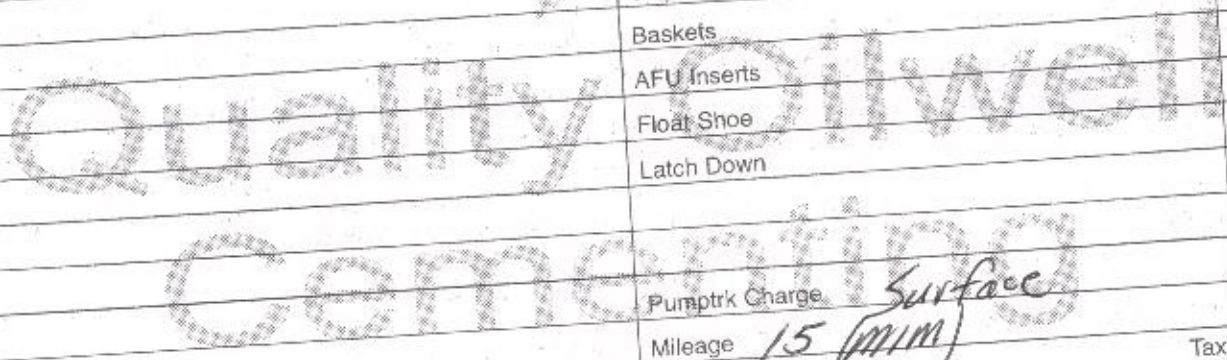

Pumptrk Charge Surface
Mileage 15 (MIM)

Tax
Discount
Total Charge

X Signature *J. H. Woodin*

QUALITY OILWELL CEMENTING, INC.

Federal Tax I.D.# 20-2886107

35-483-2025

Home Office P.O. Box 32 Russell, KS 67665

No. 565

35-324-1041

Date	Sec.	Twp.	Range	County	State	On Location	Finish
12-8-17	29	14	14	Russell	KS		12:15 AM

Location Jim's House 1/2 W into

Lease <u>Schoenberger A</u>	Well No. <u>2</u>	Owner
Contractor <u>QW</u>		To Quality Oilwell Cementing, Inc. You are hereby requested to rent cementing equipment and furnish cement and helper to assist owner or contractor to do work as listed.
Type Job <u>Production String</u>		Charge To <u>Jason Oil</u>
Hole Size <u>7 7/8</u>	T.D. <u>3320</u>	Street
Csg. <u>5 1/2</u>	Depth <u>3319</u>	City
Tbg. Size	Depth	State
Tool	Depth	The above was done to satisfaction and supervision of owner agent or contractor.
Cement Left in Csg. <u>16.75</u>	Shoe Joint <u>16.75</u>	Cement Amount Ordered <u>280 80/20 Qmbc 1/4#Flb</u>
Meas Line	Displace <u>77 1/2 BCL</u>	<u>150 70/30 10/ salt 5/ Gilsonite 1/4#Flb</u>

EQUIPMENT

Pumptrk <u>5</u>	No. <u>5</u>	Cementer <u>Big</u>	Comps <u>105</u>
Bulktrk <u>9</u>	No. <u>9</u>	Helper <u>Big</u>	Poz. Mix <u>45</u>
Bulktrk <u>15</u>	No. <u>15</u>	Driver <u>Big</u>	Gel <u>280 80/20 Qmbc</u>
		Driver <u>Big</u>	Calcium
		Driver <u>Big</u>	Huffs <u>KCL 1 gal</u>

JOB SERVICES & REMARKS

Remarks:	Salt <u>13</u>
Rat Hole <u>30SK</u>	Flowseal <u>70ft</u>
Mouse Hole	Kol-Seal <u>70ft 750#</u>
Centralizers	Mud CLR 48 <u>500 gal</u>
Baskets	CFL-117 or CD110 CAF 38
D/V or Port Collar	Sand
<u>5 1/2 @ 3319 Bld @ 3302</u>	Handling <u>450</u>
<u>Egt Circulation Pump 500gal mud</u>	Mileage

FLOAT EQUIPMENT

<u>Clear JOBE spacer</u>	Guide Shoe
<u>Phy Kotholes</u>	Centralizer <u>7</u>
<u>Cement 5 1/2 with 400SK</u>	Baskets <u>4</u>
<u>Clear lines. Displace Phg</u>	AFU Inserts
<u>Phg land @ 1500ft</u>	Float Shoe <u>1</u>
<u>Cement did NOT Circulate</u>	Latch Down <u>1</u>

Pumptrk Charge prod string
Mileage 10

X Signature <u>[Signature]</u>	Tax
	Discount
	Total Charge