

GOEDECKE SURVEYING, LLC

205 S MAIN PO BOX 68 EL DORADO KS 67042

PHONE 316-321-3773 FAX 316-321-4199

OIL WELL LOCATION BILL WEBSTER

OIL WELL POTTER B-1

Sec.26, Twp.28S, R5E
Butler County, Ks.

Lat. = 37°20'41.09"N

Long. = 96°30'41.74"W

Elev. = 1342.44 (NGVD29)

Date February 12, 2018

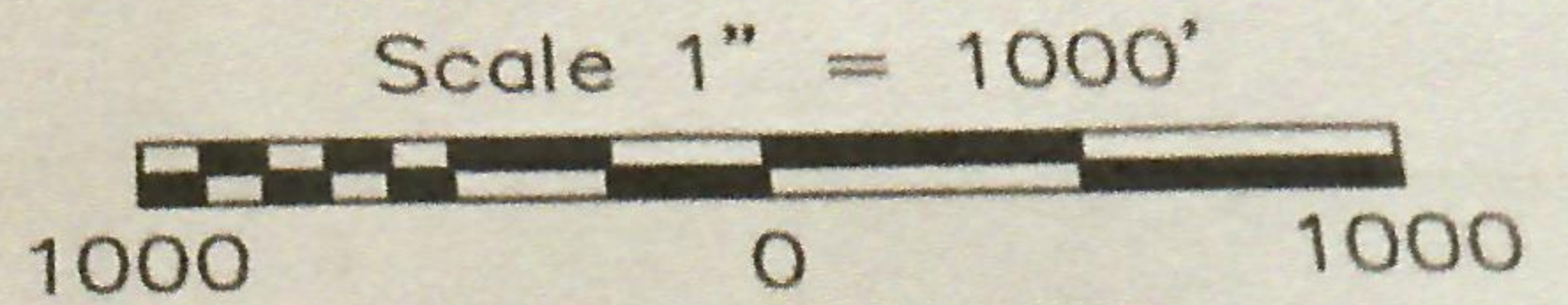

SOUTHWEST 160TH STREET

5280'

SOUTHWEST WALNUT VALLEY ROAD
5280'

SOUTHWEST PICKRELL ROAD
5280'

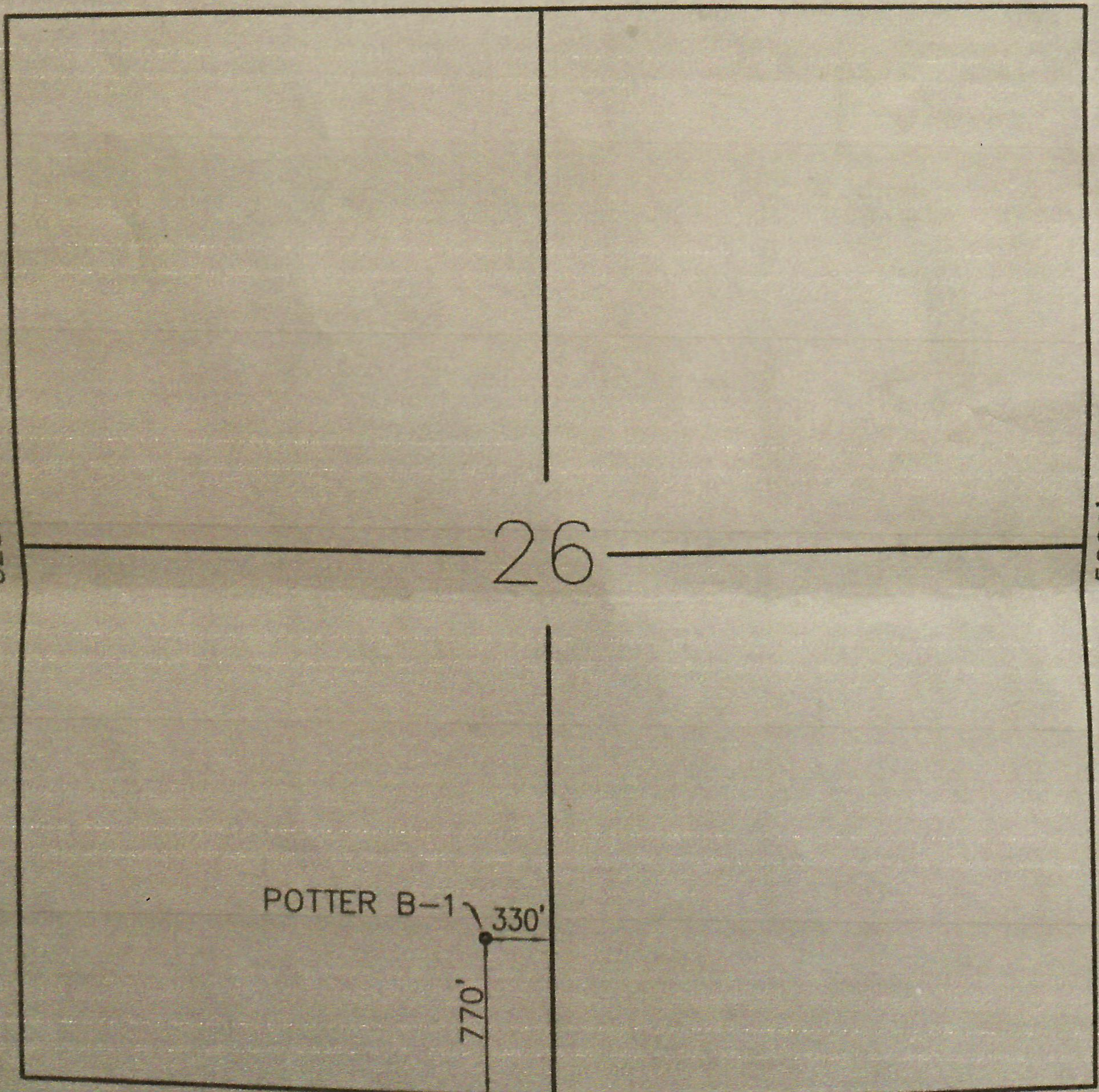

POTTER B-1

330'

770'

5280'

SOUTHWEST 170TH STREET