

For KCC Use:

Effective Date: _____

District # _____

SGA? Yes No

KANSAS CORPORATION COMMISSION
OIL & GAS CONSERVATION DIVISION

Form C-1

March 2010

Form must be Typed
Form must be Signed
All blanks must be Filled

NOTICE OF INTENT TO DRILL

Must be approved by KCC five (5) days prior to commencing well

Form KSONA-1, Certification of Compliance with the Kansas Surface Owner Notification Act, MUST be submitted with this form.

Expected Spud Date: _____
month day year

OPERATOR: License# _____

Name: _____

Address 1: _____

Address 2: _____

City: _____ State: _____ Zip: _____ + _____

Contact Person: _____

Phone: _____

CONTRACTOR: License# _____

Name: _____

Well Drilled For:

Well Class:

Type Equipment:

- | | | | |
|---|-----------------------------------|------------------------------------|-------------------------------------|
| <input type="checkbox"/> Oil | <input type="checkbox"/> Enh Rec | <input type="checkbox"/> Infield | <input type="checkbox"/> Mud Rotary |
| <input type="checkbox"/> Gas | <input type="checkbox"/> Storage | <input type="checkbox"/> Pool Ext. | <input type="checkbox"/> Air Rotary |
| | <input type="checkbox"/> Disposal | <input type="checkbox"/> Wildcat | <input type="checkbox"/> Cable |
| <input type="checkbox"/> Seismic ; _____ # of Holes | <input type="checkbox"/> Other | | |
| <input type="checkbox"/> Other: _____ | | | |

If OWWO: old well information as follows:

Operator: _____

Well Name: _____

Original Completion Date: _____ Original Total Depth: _____

Directional, Deviated or Horizontal wellbore? Yes No

If Yes, true vertical depth: _____

Bottom Hole Location: _____

KCC DKT #: _____

Spot Description: _____

_____ - _____ - _____ Sec. _____ Twp. _____ S. R. _____ E W
(Q/Q/Q/Q) _____ feet from N / S Line of Section

_____ feet from E / W Line of Section

Is SECTION: Regular Irregular?

(Note: Locate well on the Section Plat on reverse side)

County: _____

Lease Name: _____ Well #: _____

Field Name: _____

Is this a Prorated / Spaced Field? Yes No

Target Formation(s): _____

Nearest Lease or unit boundary line (in footage): _____

Ground Surface Elevation: _____ feet MSL

Water well within one-quarter mile: Yes No

Public water supply well within one mile: Yes No

Depth to bottom of fresh water: _____

Depth to bottom of usable water: _____

Surface Pipe by Alternate: I II

Length of Surface Pipe Planned to be set: _____

Length of Conductor Pipe (if any): _____

Projected Total Depth: _____

Formation at Total Depth: _____

Water Source for Drilling Operations:

Well Farm Pond Other: _____

DWR Permit #: _____

(Note: Apply for Permit with DWR)

Will Cores be taken? Yes No

If Yes, proposed zone: _____

AFFIDAVIT

The undersigned hereby affirms that the drilling, completion and eventual plugging of this well will comply with K.S.A. 55 et. seq.

It is agreed that the following minimum requirements will be met:

1. Notify the appropriate district office **prior** to spudding of well;
2. A copy of the approved notice of intent to drill **shall be** posted on each drilling rig;
3. The minimum amount of surface pipe as specified below **shall be set** by circulating cement to the top; in all cases surface pipe **shall be set** through all unconsolidated materials plus a minimum of 20 feet into the underlying formation.
4. If the well is dry hole, an agreement between the operator and the district office on plug length and placement is necessary **prior to plugging**;
5. The appropriate district office will be notified before well is either plugged or production casing is cemented in;
6. If an ALTERNATE II COMPLETION, production pipe shall be cemented from below any usable water to surface within **120 DAYS** of spud date. Or pursuant to Appendix "B" - Eastern Kansas surface casing order #133,891-C, which applies to the KCC District 3 area, alternate II cementing must be completed within 30 days of the spud date or the well shall be plugged. **In all cases, NOTIFY district office** prior to any cementing.

Submitted Electronically

For KCC Use ONLY

API # 15 - _____

Conductor pipe required _____ feet

Minimum surface pipe required _____ feet per ALT. I II

Approved by: _____

This authorization expires: _____
(This authorization void if drilling not started within 12 months of approval date.)

Spud date: _____ Agent: _____

Remember to:

- File Certification of Compliance with the Kansas Surface Owner Notification Act (KSONA-1) with Intent to Drill;
- File Drill Pit Application (form CDP-1) with Intent to Drill;
- File Completion Form ACO-1 within 120 days of spud date;
- File acreage attribution plat according to field proration orders;
- Notify appropriate district office 48 hours prior to workover or re-entry;
- Submit plugging report (CP-4) after plugging is completed (within 60 days);
- Obtain written approval before disposing or injecting salt water.
- If well will not be drilled or permit has expired (See: authorized expiration date) please check the box below and return to the address below.

Well will not be drilled or Permit Expired Date: _____

Signature of Operator or Agent: _____

E
 W

For KCC Use ONLY

API # 15 - _____

IN ALL CASES PLOT THE INTENDED WELL ON THE PLAT BELOW

In all cases, please fully complete this side of the form. Include items 1 through 5 at the bottom of this page.

Operator: _____

Lease: _____

Well Number: _____

Field: _____

Number of Acres attributable to well: _____

QTR/QTR/QTR/QTR of acreage: _____ - _____ - _____ - _____

Location of Well: County: _____

_____ feet from N / S Line of Section

_____ feet from E / W Line of Section

Sec. _____ Twp. _____ S. R. _____ E W

Is Section: Regular or Irregular

If Section is Irregular, locate well from nearest corner boundary.

Section corner used: NE NW SE SW

PLAT

Show location of the well. Show footage to the nearest lease or unit boundary line. Show the predicted locations of lease roads, tank batteries, pipelines and electrical lines, as required by the Kansas Surface Owner Notice Act (House Bill 2032). You may attach a separate plat if desired.

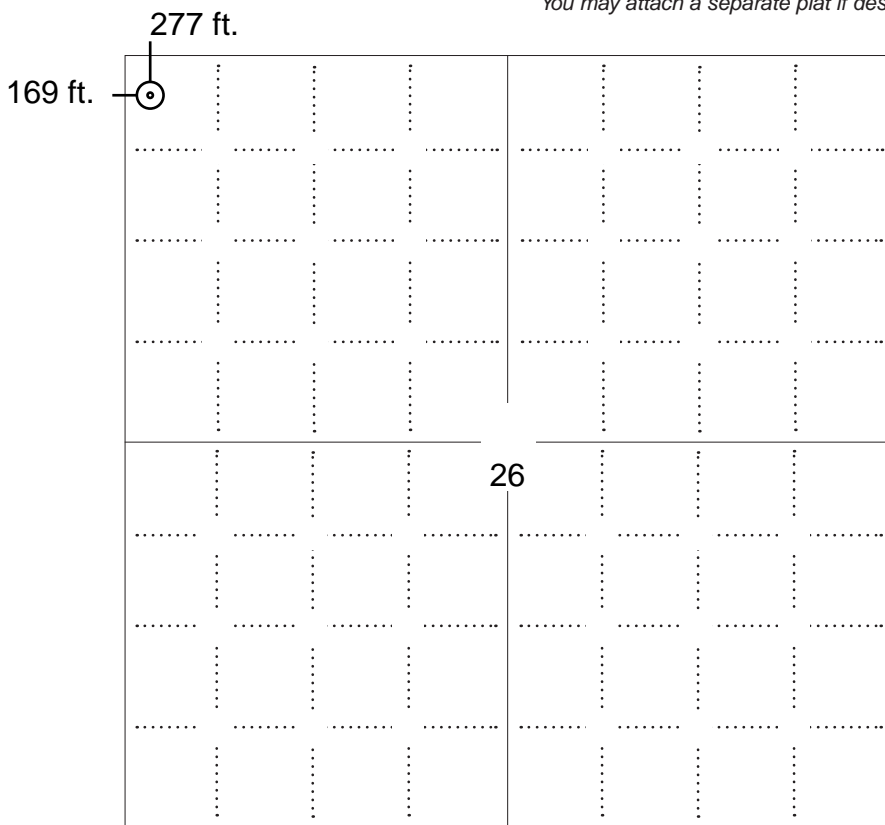

LEGEND

- Well Location
- Tank Battery Location
- Pipeline Location
- Electric Line Location
- Lease Road Location

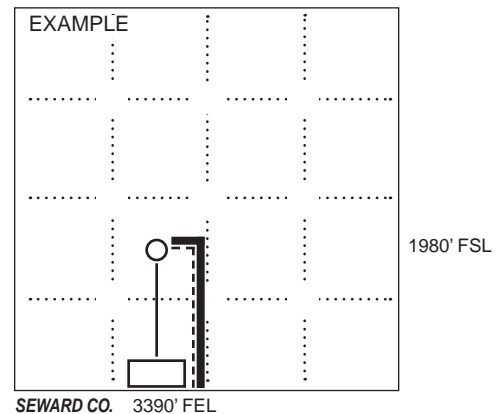

NOTE: In all cases locate the spot of the proposed drilling locaton.

In plotting the proposed location of the well, you must show:

1. The manner in which you are using the depicted plat by identifying section lines, i.e. 1 section, 1 section with 8 surrounding sections, 4 sections, etc.
2. The distance of the proposed drilling location from the south / north and east / west outside section lines.
3. The distance to the nearest lease or unit boundary line (in footage).
4. If proposed location is located within a prorated or spaced field a certificate of acreage attribution plat must be attached: (C0-7 for oil wells; CG-8 for gas wells).
5. The predicted locations of lease roads, tank batteries, pipelines, and electrical lines.

KANSAS CORPORATION COMMISSION
OIL & GAS CONSERVATION DIVISION

Form CDP-1
May 2010
Form must be Typed

APPLICATION FOR SURFACE PIT

Submit in Duplicate

Operator Name: _____		License Number: _____	
Operator Address: _____			
Contact Person: _____		Phone Number: _____	
Lease Name & Well No.: _____		Pit Location (QQQQ): _____-_____-_____-_____	
Type of Pit: <input type="checkbox"/> Emergency Pit <input type="checkbox"/> Burn Pit <input type="checkbox"/> Settling Pit <input type="checkbox"/> Drilling Pit <input type="checkbox"/> Workover Pit <input type="checkbox"/> Haul-Off Pit <i>(If WP Supply API No. or Year Drilled)</i>		Pit is: <input type="checkbox"/> Proposed <input type="checkbox"/> Existing If Existing, date constructed: _____ Pit capacity: _____ (bbls)	
Is the pit located in a Sensitive Ground Water Area? <input type="checkbox"/> Yes <input type="checkbox"/> No		Chloride concentration: _____ mg/l <i>(For Emergency Pits and Settling Pits only)</i>	
Is the bottom below ground level? <input type="checkbox"/> Yes <input type="checkbox"/> No		Artificial Liner? <input type="checkbox"/> Yes <input type="checkbox"/> No	
How is the pit lined if a plastic liner is not used?		_____	
Pit dimensions (all but working pits): _____ Length (feet) _____ Width (feet) <input type="checkbox"/> N/A: Steel Pits Depth from ground level to deepest point: _____ (feet) <input type="checkbox"/> No Pit			
If the pit is lined give a brief description of the liner material, thickness and installation procedure.		Describe procedures for periodic maintenance and determining liner integrity, including any special monitoring.	
Distance to nearest water well within one-mile of pit: _____ feet Depth of water well _____ feet		Depth to shallowest fresh water _____ feet. Source of information: <input type="checkbox"/> measured <input type="checkbox"/> well owner <input type="checkbox"/> electric log <input type="checkbox"/> KDWR	
Emergency, Settling and Burn Pits ONLY: Producing Formation: _____ Number of producing wells on lease: _____ Barrels of fluid produced daily: _____ Does the slope from the tank battery allow all spilled fluids to flow into the pit? <input type="checkbox"/> Yes <input type="checkbox"/> No		Drilling, Workover and Haul-Off Pits ONLY: Type of material utilized in drilling/workover: _____ Number of working pits to be utilized: _____ Abandonment procedure: _____ _____ Drill pits must be closed within 365 days of spud date.	
<h2>Submitted Electronically</h2>			

KCC OFFICE USE ONLY			
		<input type="checkbox"/> Liner	<input type="checkbox"/> Steel Pit
		<input type="checkbox"/> RFAC	<input type="checkbox"/> RFAS
Date Received: _____	Permit Number: _____	Permit Date: _____	Lease Inspection: <input type="checkbox"/> Yes <input type="checkbox"/> No

KANSAS CORPORATION COMMISSION
OIL & GAS CONSERVATION DIVISION

Form KSONA-1
January 2014
Form Must Be Typed
Form must be Signed
All blanks must be Filled

**CERTIFICATION OF COMPLIANCE WITH THE
KANSAS SURFACE OWNER NOTIFICATION ACT**

This form must be submitted with all Forms C-1 (Notice of Intent to Drill); CB-1 (Cathodic Protection Borehole Intent); T-1 (Request for Change of Operator Transfer of Injection or Surface Pit Permit); and CP-1 (Well Plugging Application). Any such form submitted without an accompanying Form KSONA-1 will be returned.

Select the corresponding form being filed: C-1 (Intent) CB-1 (Cathodic Protection Borehole Intent) T-1 (Transfer) CP-1 (Plugging Application)

OPERATOR: License # _____
Name: _____
Address 1: _____
Address 2: _____
City: _____ State: _____ Zip: _____ + _____
Contact Person: _____
Phone: (_____) _____ Fax: (_____) _____
Email Address: _____

Well Location:
____ - ____ - ____ - ____ Sec. ____ Twp. ____ S. R. ____ East West
County: _____
Lease Name: _____ Well #: _____

If filing a Form T-1 for multiple wells on a lease, enter the legal description of the lease below:

Surface Owner Information:

Name: _____
Address 1: _____
Address 2: _____
City: _____ State: _____ Zip: _____ + _____

When filing a Form T-1 involving multiple surface owners, attach an additional sheet listing all of the information to the left for each surface owner. Surface owner information can be found in the records of the register of deeds for the county, and in the real estate property tax records of the county treasurer.

If this form is being submitted with a Form C-1 (Intent) or CB-1 (Cathodic Protection Borehole Intent), you must supply the surface owners and the KCC with a plat showing the predicted locations of lease roads, tank batteries, pipelines, and electrical lines. The locations shown on the plat are preliminary non-binding estimates. The locations may be entered on the Form C-1 plat, Form CB-1 plat, or a separate plat may be submitted.

Select one of the following:

- I certify that, pursuant to the Kansas Surface Owner Notice Act (House Bill 2032), I have provided the following to the surface owner(s) of the land upon which the subject well is or will be located: 1) a copy of the Form C-1, Form CB-1, Form T-1, or Form CP-1 that I am filing in connection with this form; 2) if the form being filed is a Form C-1 or Form CB-1, the plat(s) required by this form; and 3) my operator name, address, phone number, fax, and email address.
- I have not provided this information to the surface owner(s). I acknowledge that, because I have not provided this information, the KCC will be required to send this information to the surface owner(s). To mitigate the additional cost of the KCC performing this task, I acknowledge that I must provide the name and address of the surface owner by filling out the top section of this form and that I am being charged a \$30.00 handling fee, payable to the KCC, which is enclosed with this form.

If choosing the second option, submit payment of the \$30.00 handling fee with this form. If the fee is not received with this form, the KSONA-1 form and the associated Form C-1, Form CB-1, Form T-1, or Form CP-1 will be returned.

I Submitted Electronically

I

Proposed Plan of Construction
River Bend 5
(Lot 1) Sec 26 T24S-R32W
Finney County, KS

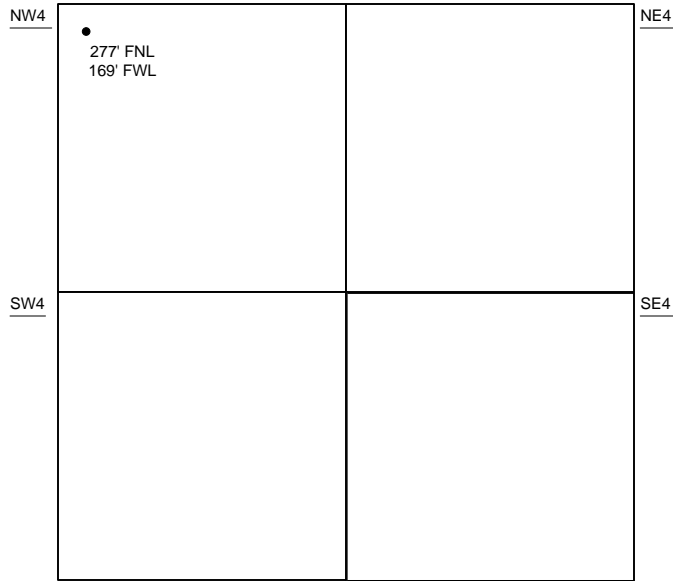

Sec 26 - T24S - R32W

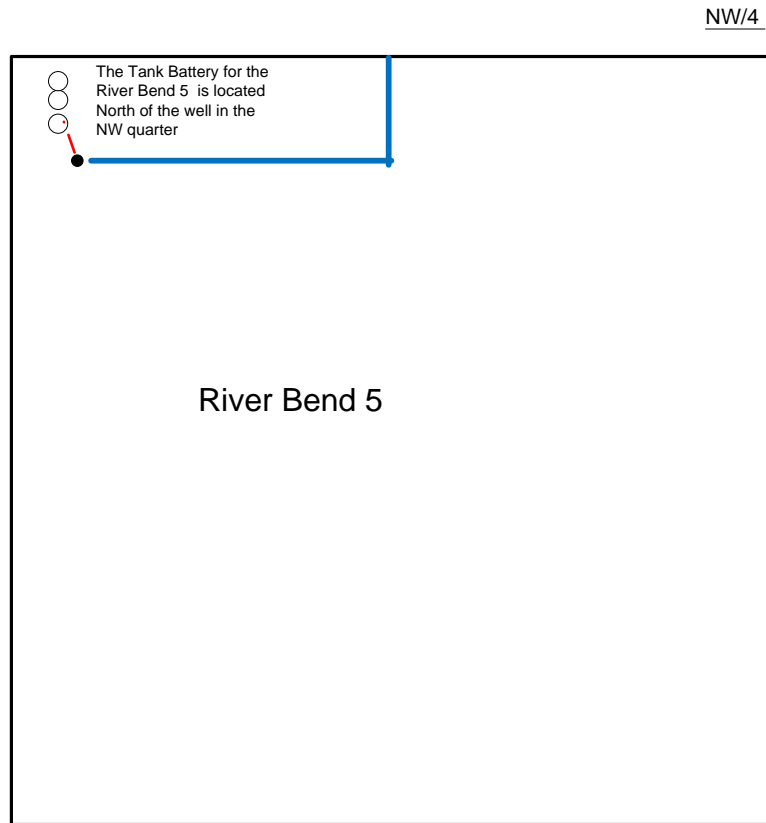

- Well Location
- Proposed Lease Roads
- - - Proposed Pipeline
- Proposed Tank Battery
- Proposed Power Lines
- - - Existing Pipeline

Proposed Details of
NW/4 Sec 26 - T24S - R32W

Note-Drawing **Not** to Scale

T24S, R32W, 6th P.M.

MERIT ENERGY COMPANY
 RIVER BEND 5
 277' FNL 169' FWL
 LOT 1, SECTION 26, T24S, R32W, 6th P.M.
 FINNEY COUNTY, KANSAS

BASIS OF BEARINGS
 BASIS OF BEARINGS IS A G.P.S. OBSERVATION
 BASIS OF ELEVATION

BASED ON NGS CONTROL STATION WITH A PUBLISHED ELEVATION OF 2848.98' (NAVD88) AND A PUBLISHED POSITION OF LAT: N37°58'08.98901" LONG: W100°54'04.80320" (NAVD83(2011)).

Found 4"x4" Concrete Monument, Rebar, 0.8' Below Grade. (SP NAD 27) (KANSAS SOUTH) N: 474147.57 E: 1328554.64

4"x4" Concrete Monument, 0.6' Below Grade (SP NAD 27) (KANSAS SOUTH) N: 473972.90 E: 1333852.22

5/8" Rebar, 0.5' Below Grade (SP NAD 27) (KANSAS SOUTH) N: 473817.58 E: 1339127.07

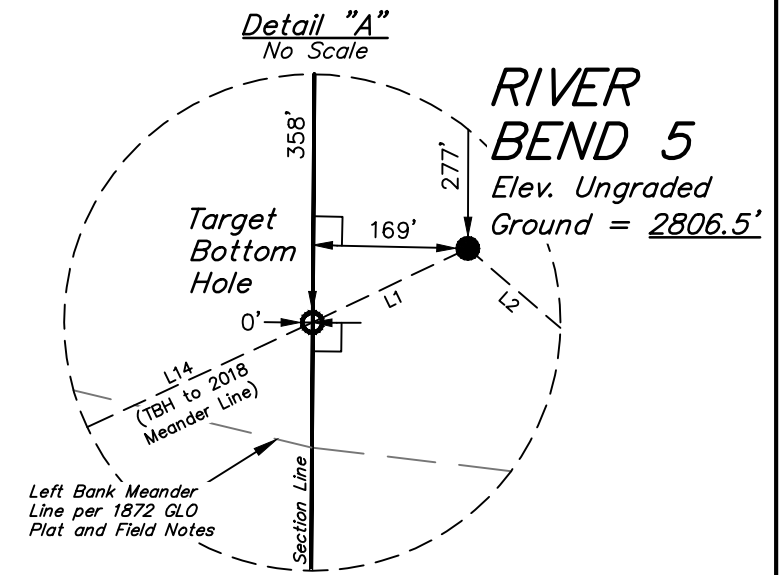
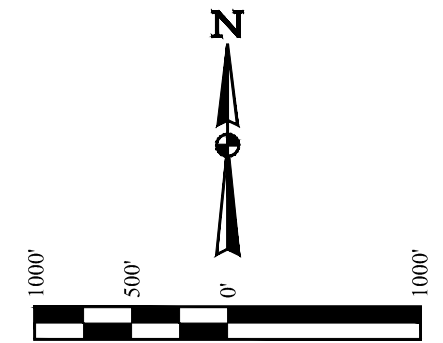
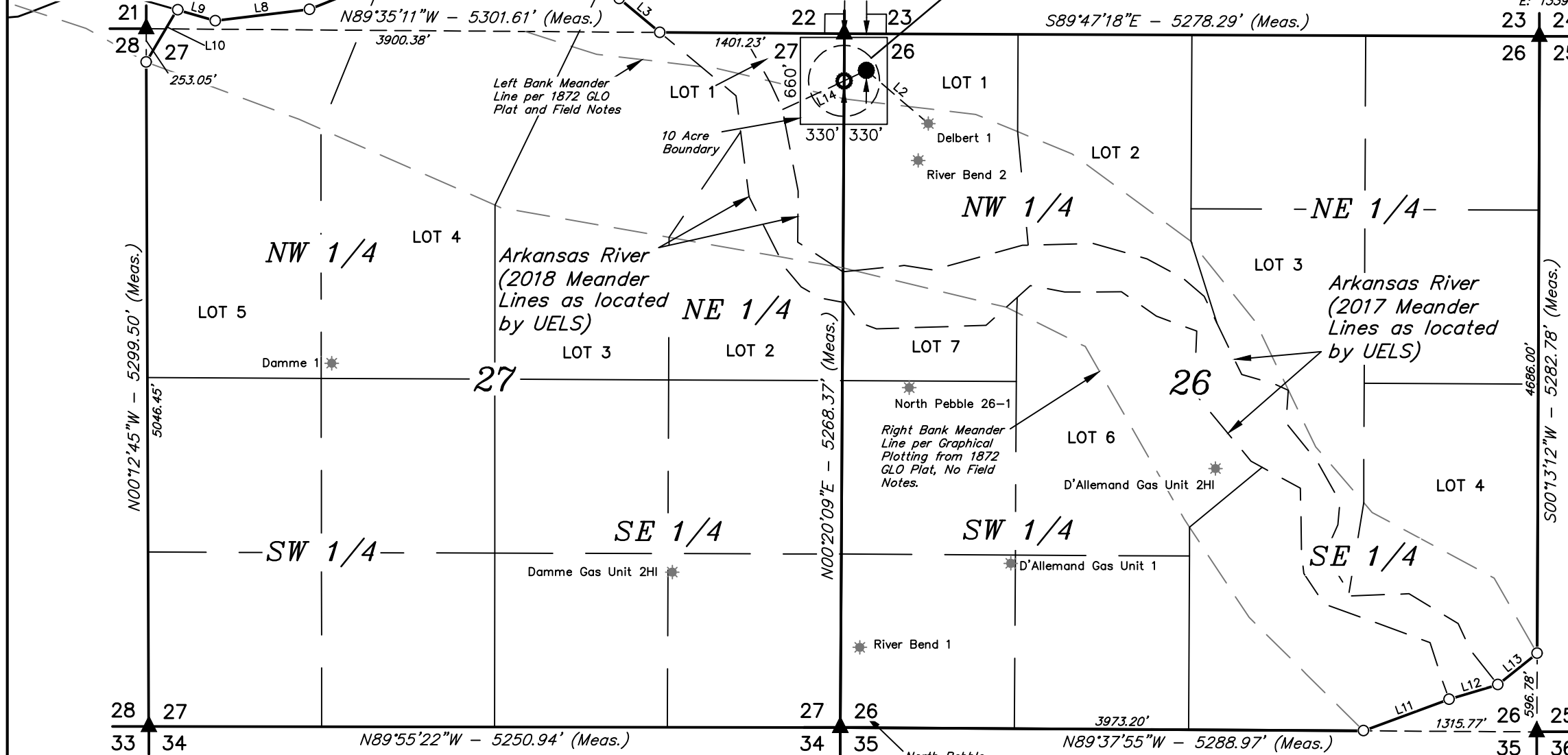

Found 3.5"x3.5" Concrete Monument, 1.2' Above Grade. (SP NAD 27) (KANSAS SOUTH) N: 468850.51 E: 1328437.91

2" Pipe, 1.0' Below Grade (SP NAD 27) (KANSAS SOUTH) N: 468708.31 E: 1333685.78

1/2" Rebar w/Yellow Plastic Cap LS #27 At Grade (SP NAD 27) (KANSAS SOUTH) N: 468538.26 E: 1338970.86

LINE TABLE			LINE TABLE		
LINE	DIRECTION	LENGTH	LINE	DIRECTION	LENGTH
L1	S64°32'10"W	187.27'	L8	S83°04'44"W	720.80'
L2	S49°19'59"E	620.97'	L9	N74°05'18"W	301.80'
L3	N50°12'27"W	401.45'	L10	N30°30'33"E	459.78'
L4	N69°47'33"W	965.31'	L11	N69°48'28"E	693.34'
L5	N88°10'11"W	685.57'	L12	N73°15'48"E	385.47'
L6	S53°33'51"W	485.45'	L13	N51°24'07"E	381.50'
L7	S68°07'10"W	398.73'	L14	S65°04'53"W	513.65'

NAD 83 (SURFACE LOCATION) LATITUDE = 37°56'41.90" (37.944973) LONGITUDE = 100°48'36.66" (100.810183)	NAD 83 (TARGET BOTTOM HOLE) LATITUDE = 37°56'41.11" (37.944752) LONGITUDE = 100°48'38.77" (100.810770)
NAD 27 (SURFACE LOCATION) LATITUDE = 37°56'41.82" (37.944950) LONGITUDE = 100°48'35.09" (100.809746)	NAD 27 (TARGET BOTTOM HOLE) LATITUDE = 37°56'41.03" (37.944729) LONGITUDE = 100°48'37.20" (100.810333)
STATE PLANE NAD 83 (KANSAS SOUTH) N: 1786046.33 E: 646236.04	STATE PLANE NAD 83 (KANSAS SOUTH) N: 1785970.21 E: 646064.97
STATE PLANE NAD 27 (KANSAS SOUTH) N: 473691.17 E: 1334011.95	STATE PLANE NAD 27 (KANSAS SOUTH) N: 473615.04 E: 1333840.89

CERTIFICATE
 THIS IS TO CERTIFY THAT THE ABOVE PLAT WAS PREPARED FROM FIELD NOTES OF ACTUAL SURVEYS MADE BY ME OR UNDER MY SUPERVISION AND THAT THE SAME ARE TRUE AND CORRECT TO THE BEST OF MY KNOWLEDGE AND BELIEF.
 JUSTIN L. GARCIA
 REGISTERED LAND SURVEYOR
 REGISTRATION NO. 1461
 STATE OF KANSAS 06-15-18

- LEGEND:**
- └─┘ = 90° SYMBOL
 - = PROPOSED WELLHEAD.
 - = TARGET BOTTOM HOLE.
 - ▲ = SECTION CORNERS LOCATED
 - = DIMENSION CORNER ONLY
 - * = EXISTING WELLS

REV: 2 06-15-18 D.J.W. (CERTIFICATE CORRECTION)

UINTAH
 ENGINEERING & LAND SURVEYING

UELS, LLC
 Corporate Office * 85 South 200 East
 Vernal, UT 84078 * (435) 789-1017

SURVEYED BY	J.P.	06-08-18	SCALE
DRAWN BY	C.C.	03-01-18	1" = 1000'

WELL LOCATION PLAT

T24S, R32W, 6th P.M.

MERIT ENERGY COMPANY

RIVER BEND 5
277' FNL 169' FWL
LOT 1, SECTION 26, T24S, R32W, 6th P.M.
FINNEY COUNTY, KANSAS

BASIS OF BEARINGS
BASIS OF BEARINGS IS A G.P.S. OBSERVATION
BASIS OF ELEVATION

BASED ON NGS CONTROL STATION WITH A PUBLISHED ELEVATION OF 2848.98' (NAVD88) AND A PUBLISHED POSITION OF LAT: N37°58'08.98901" LONG: W100°54'04.80320" (NAVD83(2011)).

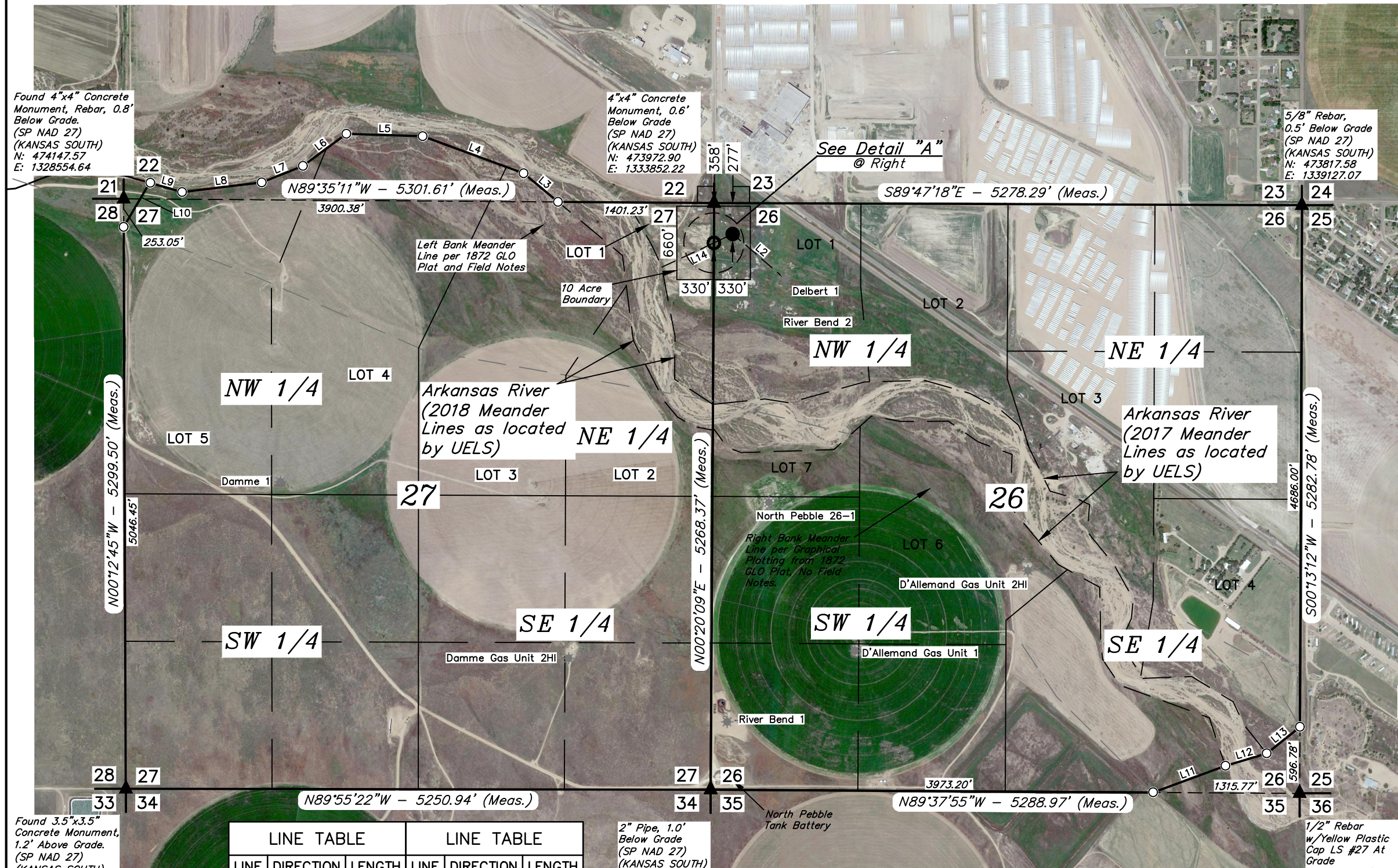

Found 4"x4" Concrete Monument, Rebar, 0.8' Below Grade. (SP NAD 27) (KANSAS SOUTH) N: 474147.57 E: 1328554.64

4"x4" Concrete Monument, 0.6' Below Grade (SP NAD 27) (KANSAS SOUTH) N: 473972.90 E: 1333852.22

5/8" Rebar, 0.5' Below Grade (SP NAD 27) (KANSAS SOUTH) N: 473817.58 E: 1339127.07

Found 3.5"x3.5" Concrete Monument, 1.2' Above Grade. (SP NAD 27) (KANSAS SOUTH) N: 468850.51 E: 1328437.91

2" Pipe, 1.0' Below Grade (SP NAD 27) (KANSAS SOUTH) N: 468708.31 E: 1333685.78

1/2" Rebar w/ Yellow Plastic Cap LS #27 At Grade (SP NAD 27) (KANSAS SOUTH) N: 468538.26 E: 1338970.86

- LEGEND:**
- └─┘ = 90° SYMBOL
 - = PROPOSED WELLHEAD.
 - = TARGET BOTTOM HOLE.
 - ▲ = SECTION CORNERS LOCATED
 - = DIMENSION CORNER ONLY
 - ★ = EXISTING WELLS

LINE TABLE			LINE TABLE		
LINE	DIRECTION	LENGTH	LINE	DIRECTION	LENGTH
L1	S64°32'10"W	187.27'	L8	S83°04'44"W	720.80'
L2	S49°19'59"E	620.97'	L9	N74°05'18"W	301.80'
L3	N50°12'27"W	401.45'	L10	N30°30'33"E	459.78'
L4	N69°47'33"W	965.31'	L11	N69°48'28"E	693.34'
L5	N88°10'11"W	685.57'	L12	N73°15'48"E	385.47'
L6	S53°33'51"W	485.45'	L13	N51°24'07"E	381.50'
L7	S68°07'10"W	398.73'	L14	S65°04'53"W	513.65'

NAD 83 (SURFACE LOCATION) LATITUDE = 37°56'41.90" (37.944973) LONGITUDE = 100°48'36.66" (100.810183)	NAD 83 (TARGET BOTTOM HOLE) LATITUDE = 37°56'41.11" (37.944752) LONGITUDE = 100°48'38.77" (100.810770)
NAD 27 (SURFACE LOCATION) LATITUDE = 37°56'41.82" (37.944950) LONGITUDE = 100°48'35.09" (100.809746)	NAD 27 (TARGET BOTTOM HOLE) LATITUDE = 37°56'41.03" (37.944729) LONGITUDE = 100°48'37.20" (100.810333)
STATE PLANE NAD 83 (KANSAS SOUTH) N: 1786046.33 E: 646236.04	STATE PLANE NAD 83 (KANSAS SOUTH) N: 1785970.21 E: 646064.97
STATE PLANE NAD 27 (KANSAS SOUTH) N: 473691.17 E: 1334011.95	STATE PLANE NAD 27 (KANSAS SOUTH) N: 473615.04 E: 1333840.89

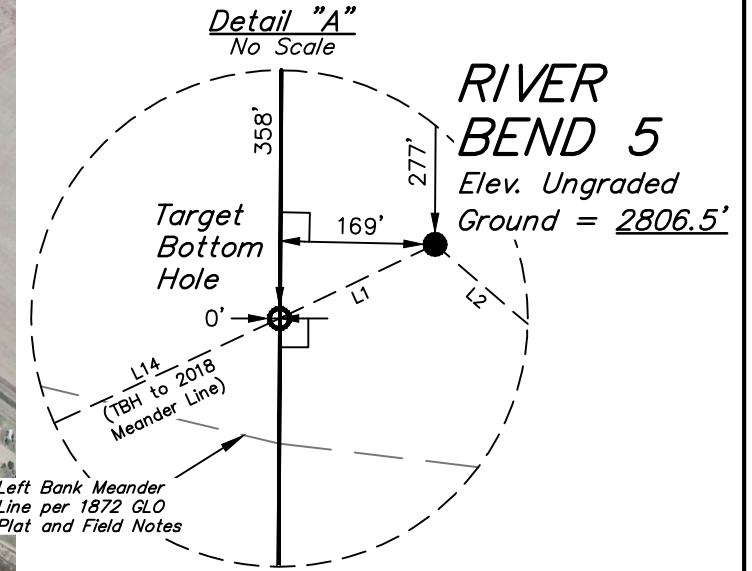
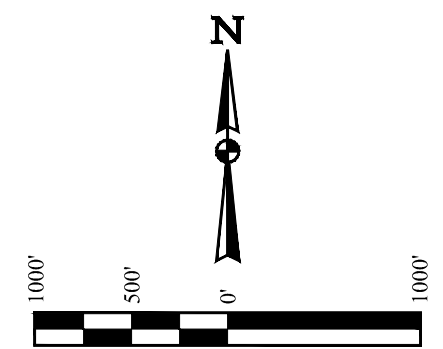

CERTIFICATE
THIS IS TO CERTIFY THAT THE ABOVE PLAT WAS PREPARED FROM FIELD NOTES OF ACTUAL SURVEYS MADE BY ME OR UNDER MY SUPERVISION AND THAT THE SAME ARE TRUE AND CORRECT TO THE BEST OF MY KNOWLEDGE AND BELIEF.



REV: 2 06-15-18 D.J.W. (CERTIFICATE CORRECTION)

UINTAH
ENGINEERING & LAND SURVEYING

UELS, LLC
Corporate Office * 85 South 200 East
Vernal, UT 84078 * (435) 789-1017

SURVEYED BY	J.P.	06-08-18	SCALE
DRAWN BY	C.C.	03-01-18	1" = 1000'

WELL LOCATION PLAT

BEGINNING AT THE INTERSECTION OF SOUTH MAIN STREET AND KS-156 IN GARDEN CITY, KANSAS PROCEED IN A SOUTHWESTERLY DIRECTION ALONG SOUTH MAIN STREET APPROXIMATELY 0.7 MILES TO THE JUNCTION OF THIS ROAD AND EAST FULTON STREET TO THE EAST; TURN LEFT AND PROCEED IN AN EASTERLY DIRECTION APPROXIMATELY 3.6 MILES TO THE JUNCTION OF THIS ROAD AND SOUTH FARMLAND ROAD TO THE SOUTH; TURN RIGHT AND PROCEED IN A SOUTHERLY DIRECTION APPROXIMATELY 0.9 MILES. FROM THIS POINT, THE PROPOSED WELL LOCATION IS APPROXIMATELY 668' SOUTHEASTERLY.

TOTAL DISTANCE FROM GARDEN CITY, KANSAS TO THE PROPOSED WELL LOCATION IS APPROXIMATELY 5.3 MILES.

REV: 1 06-13-18 D.J.W. (SHL MOVE)

MERIT ENERGY COMPANY

**RIVER BEND 5
277' FNL 169' FWL
LOT 1, SECTION 26, T24S, R32W, 6th P.M.
FINNEY COUNTY, KANSAS**

SURVEYED BY	J.P.	06-08-18	
DRAWN BY	C.C.	03-01-18	
ROAD DESCRIPTION			



UELS, LLC
Corporate Office * 85 South 200 East
Vernal, UT 84078 * (435) 789-1017

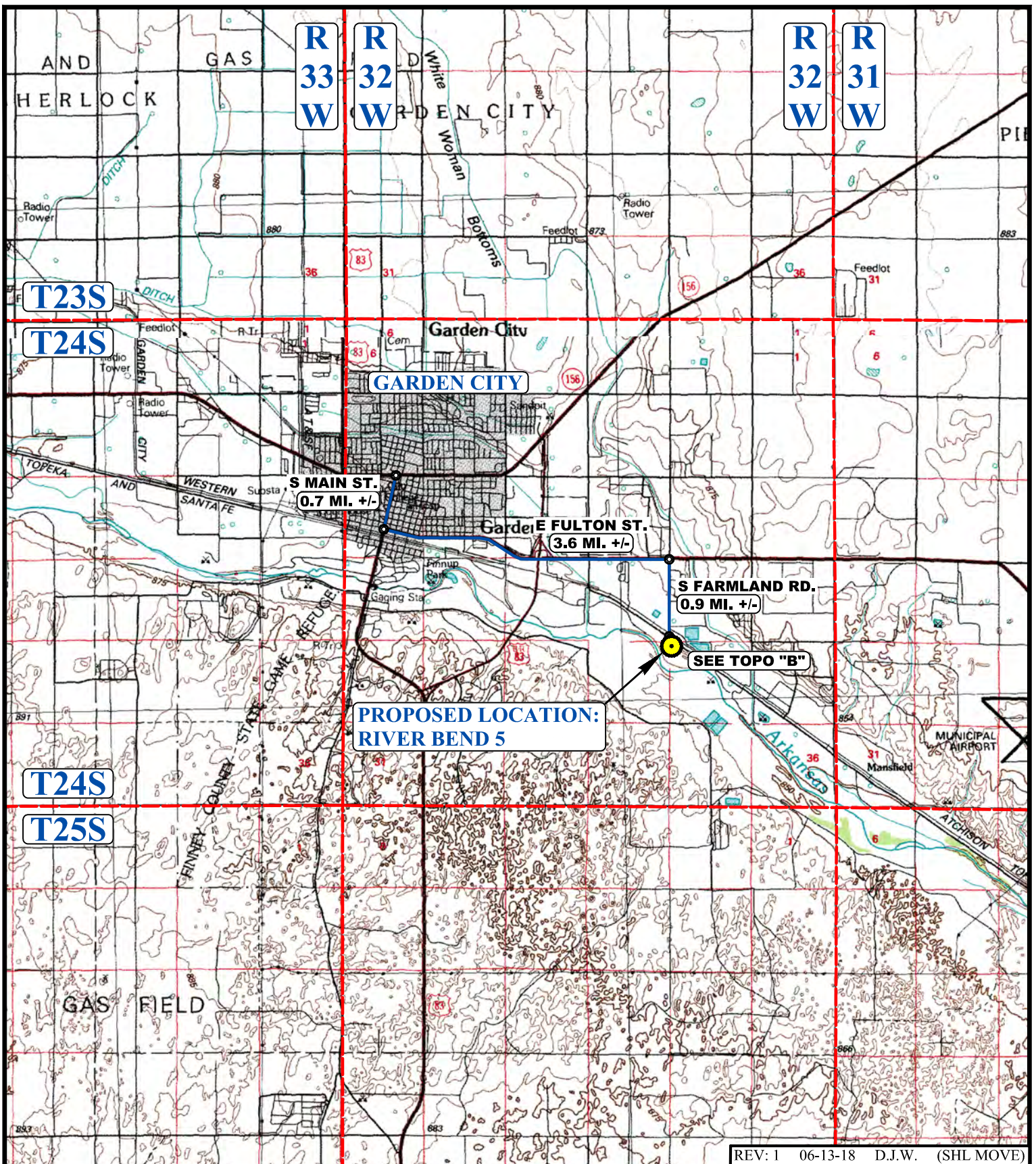

REV: 1 06-13-18 D.J.W. (SHL MOVE)

LEGEND:

 PROPOSED LOCATION



MERIT ENERGY COMPANY

RIVER BEND 5
 277' FNL 169' FWL
 LOT 1, SECTION 26, T24S, R32W, 6th P.M.
 FINNEY COUNTY, KANSAS



UELS, LLC
 Corporate Office * 85 South 200 East
 Vernal, UT 84078 * (435) 789-1017

SURVEYED BY	J.P.	06-08-18	SCALE
DRAWN BY	C.C.	03-01-18	1 : 100,000
ACCESS ROAD MAP			TOPO A

R
32
W

GARDEN CITY
4.3 MI. +/-

E FULTON ST.

ATCHISON

Sewage Disposal

N

T24S

LEGEND:

EXISTING ROAD



UELS, LLC
Corporate Office * 85 South 200 East
Vernal, UT 84078 * (435) 789-1017



MERIT ENERGY COMPANY

RIVER BEND 5
277' FNL 169' FWL
LOT 1, SECTION 26, T24S, R32W, 6th P.M.
FINNEY COUNTY, KANSAS

SURVEYED BY	J.P.	06-08-18	SCALE
DRAWN BY	C.C.	03-01-18	1 : 24,000
ACCESS ROAD MAP			TOPO B

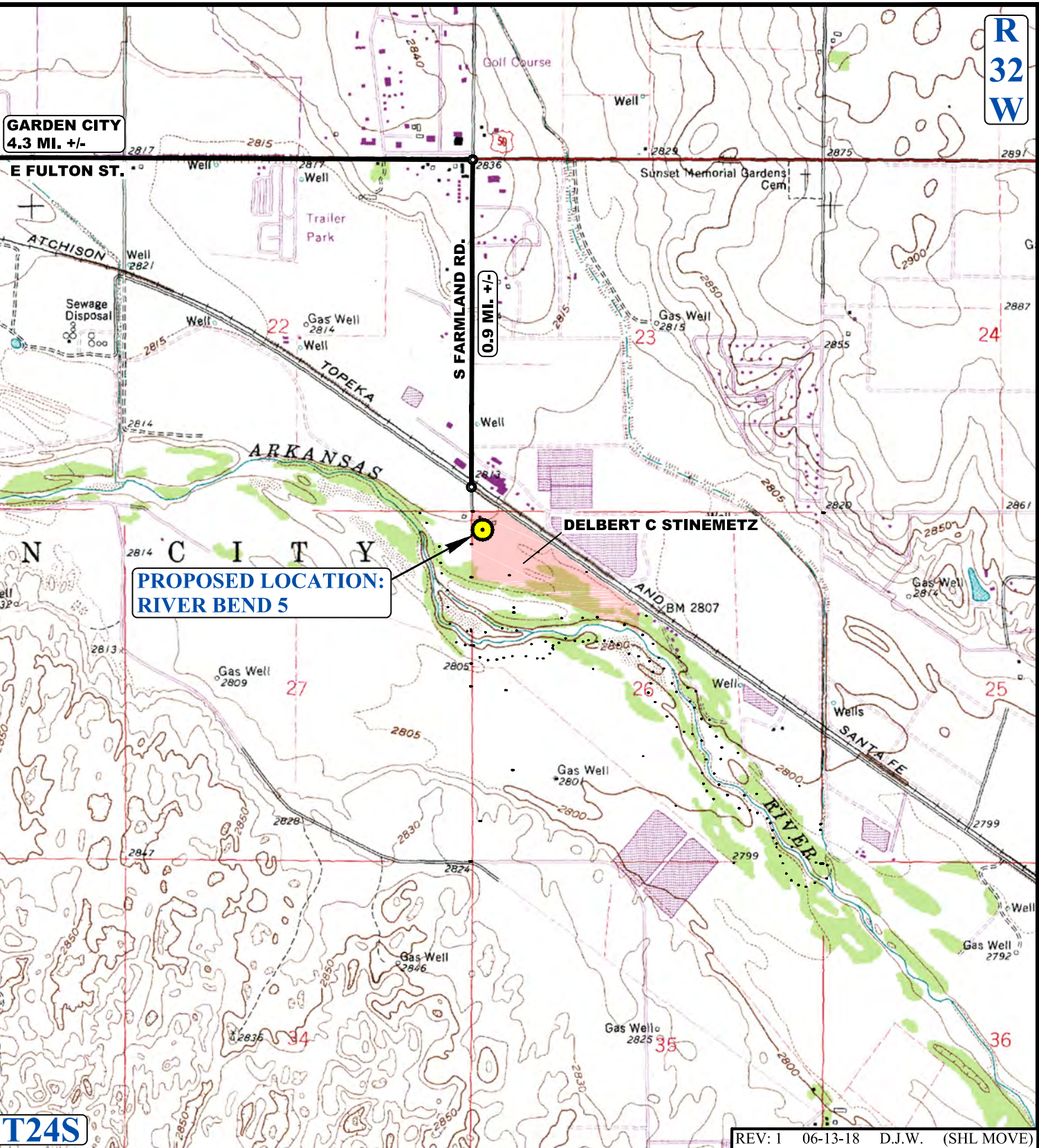

PROPOSED LOCATION:
RIVER BEND 5

DELBERT C STINEMETZ

REV: 1 06-13-18 D.J.W. (SHL MOVE)

NOTE: PARCEL DATA SHOWN HAS BEEN OBTAINED FROM VARIOUS SOURCES AND SHOULD BE USED FOR MAPPING, GRAPHIC AND PLANNING PURPOSES ONLY. NO WARRANTY IS MADE BY UINTEAH ENGINEERING AND LAND SURVEYING (UELS) FOR ACCURACY OF THE PARCEL DATA.

STATE OF KANSAS



CORPORATION COMMISSION
CONSERVATION DIVISION
266 N. MAIN ST., STE. 220
WICHITA, KS 67202-1513

PHONE: 316-337-6200
FAX: 316-337-6211
<http://kcc.ks.gov/>

GOVERNOR JEFF COLYER, M.D.

SHARI FEIST ALBRECHT, CHAIR | JAY SCOTT EMLER, COMMISSIONER | DWIGHT D. KEEN, COMMISSIONER

August 14, 2018

IDANIA MEDINA
Merit Energy Company, LLC
13727 NOEL ROAD, SUITE 1200
DALLAS, TX 75240

Re: Drilling Pit Application
River Bend 5
NW/4 Sec.26-24S-32W
Finney County, Kansas

Dear IDANIA MEDINA:

District staff has inspected the above referenced location and has determined that an unsealed condition will present a pollution threat to water resources.

District staff has recommended that the reserve pit be lined with bentonite or native clay, constructed **without slots**, the bottom shall be flat and reasonably level and the free fluids must be removed. The fluids are to be removed from the reserve pit as soon as the Hutchinson Salt section has been drilled through and displacement of the fluids into the reserve pit has occurred. The fluids should be removed again within 96 hours after drilling operations have ceased.

If production casing is set all completion fluids shall be removed from the working pits daily. NO completion fluids or non-exempt wastes shall be placed in the reserve pit.

The fluids should be taken to an authorized disposal well. Please call the District Office at (620) 682-7933 when the fluids have been removed. Please file form CDP-5 (August 2008), Exploration and Production Waste Transfer, through KOLAR within 30 days of fluid removal.

A copy of this letter should be posted in the doghouse along with the approved Intent to Drill. If you have any questions or concerns please feel free to contact the District Office at (620) 682-7933.