

L.D. DRILLING, INC.
 ARENSMAN LEASE
 NW. 1/4, SECTION 28, T16S, R11W
 BARTON COUNTY, KANSAS

Directions:

From the intersection of Highway 4 and a N-S paved road in Claflin, Kansas go 8.0 miles North to the NE. corner of Section 28, then go 0.68 miles West to a flag on the south edge of road, then go 0.06 miles South to location.

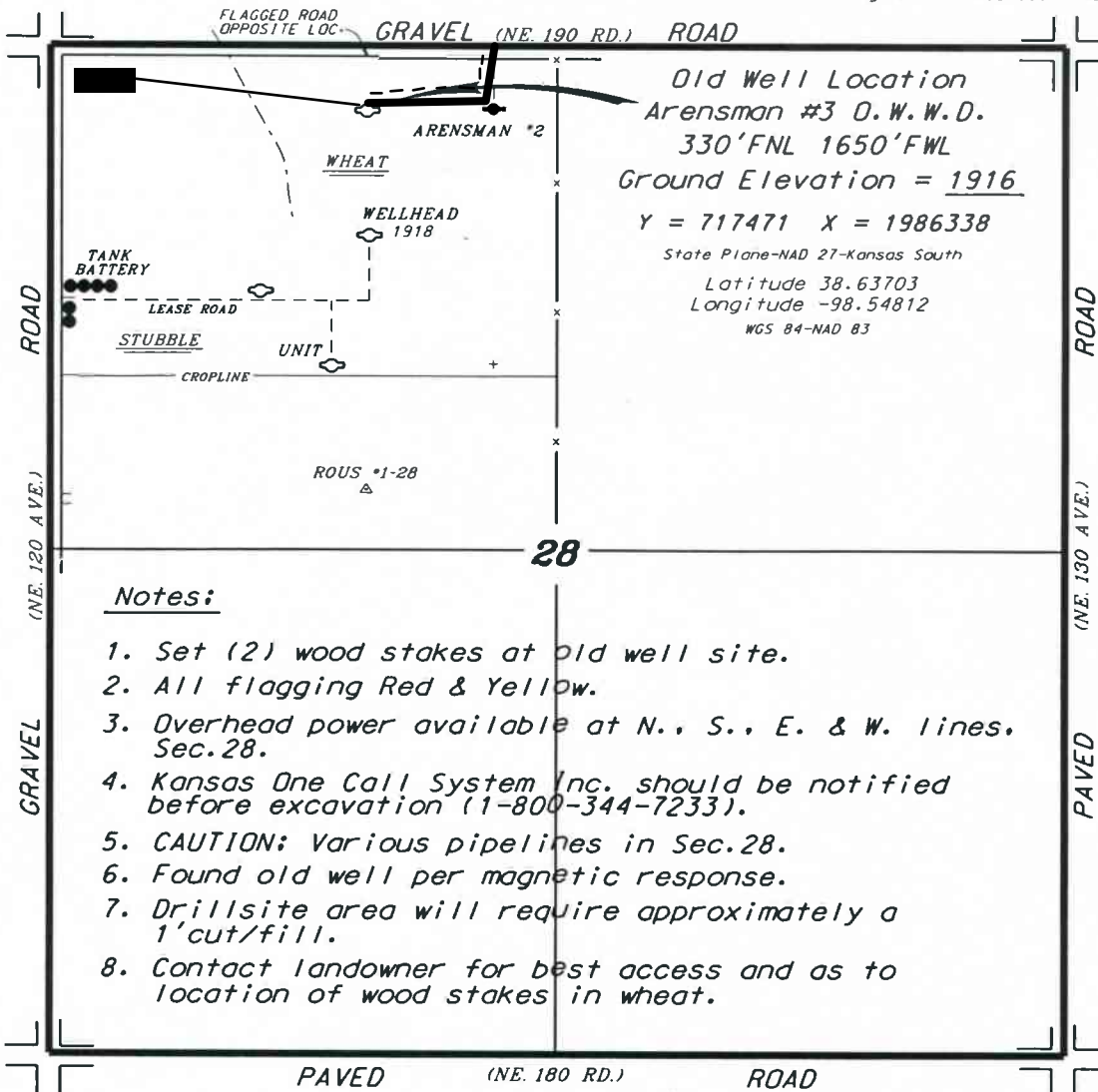

Old Well Location
 Arensman #3 O.W.W.D.
 330'FNL 1650'FWL
 Ground Elevation = 1916
 Y = 717471 X = 1986338
 State Plane-NAD 27-Kansas South
 Latitude 38.63703
 Longitude -98.54812
 WGS 84-NAD 83

Notes:

1. Set (2) wood stakes at old well site.
2. All flagging Red & Yellow.
3. Overhead power available at N., S., E. & W. lines. Sec.28.
4. Kansas One Call System Inc. should be notified before excavation (1-800-344-7233).
5. CAUTION: Various pipelines in Sec.28.
6. Found old well per magnetic response.
7. Drillsite area will require approximately a 1'cut/fill.
8. Contact landowner for best access and as to location of wood stakes in wheat.



*Ingress and egress to location as shown on this plot is per usage only and may not be legally opened for public use. Contact landowner, tenant and county road department for access.



* Controlling data is based upon the best maps and photographs available to us and upon a regular section of land containing 640 acres.
 * Approximate section lines were determined using the normal standard of care of oilfield surveyors practicing in the state of Kansas. The section corners, which establish the precise section lines, were not necessarily located, and the exact location of the drillsite location in the section is not guaranteed. Therefore, the operator securing this service and accepting this plot and all other parties relying thereon agree to hold Central Kansas Oilfield Services, Inc., its officers and employees harmless from all losses, costs and expenses and said entities released from any liability from incidental or consequential damages.
 * Elevations derived from National Geodetic Vertical Datum

Date February 28, 2018