



Fall & Associates

Stake and Elevation Service

P.O. Box 222

Pretty Prairie, KS. 67570

785-243-7506

Date 3-1-18

Invoice Number 0228181

MURFIN DRILLING

4-17

Ken

Operator

Number

Farm Name

Rawlins-KS

17

1s

35w

330'FNL 1980'FWL

County-State

S

T

R

Location

Murfin Drilling
250 N Water
Suite 300
Wichita, KS. 67202

Elevation 3185 Gr.

Ordered By: Shauna

Scale 1"=1000'

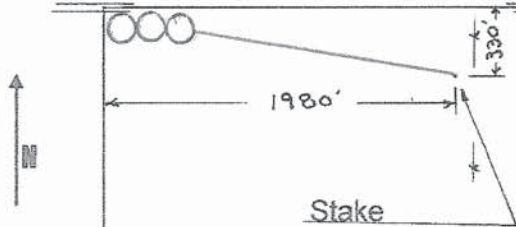

Moved location 10' West to avoid fence line.
New footages: 330FNL 1970FWL

17

Set 5' Iron rod & 4' wood stake on slight to moderate slope pasture

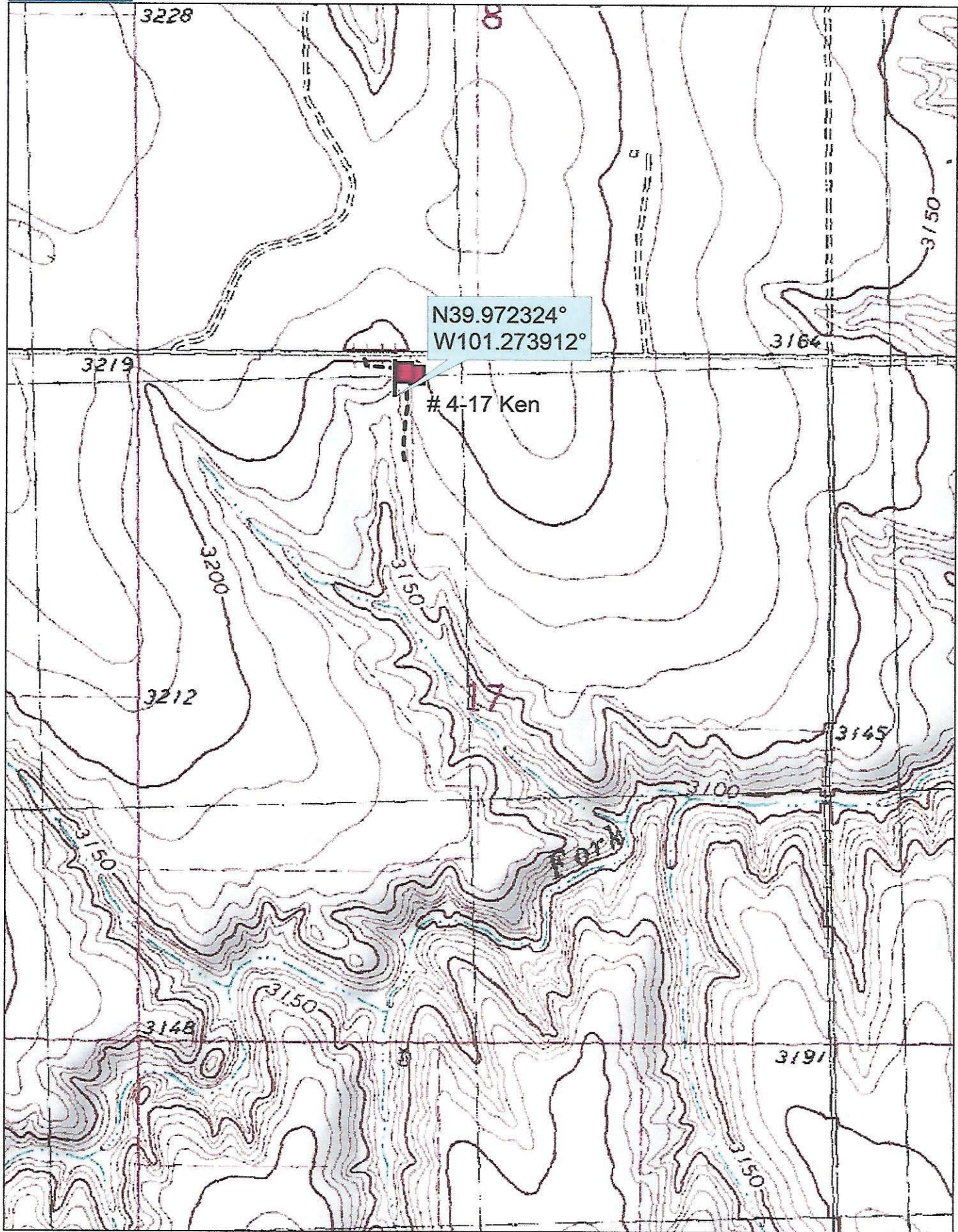

Data use subject to license

© DeLorme. Topo North America™ 9.

www.delorme.com

