



**Fall & Associates**  
 Stake and Elevation Service  
 P.O. Box 222  
 Pretty Prairie, KS. 67570  
 785-243-7506

Date 3-1-18

Invoice Number 0228182

BEREXCO, LLC

1-17

Park University

Operator

Number

Farm Name

Cheyenne-KS

17

2s

37w

550'FSL 990'FWL

County-State

S

T

R

Location

Berexco, LLC  
 2020 N. Bramblewood Dr.  
 Wichita, KS. 67206

Elevation 3394 Gr.

Ordered By: Dana

Scale 1"=1000'

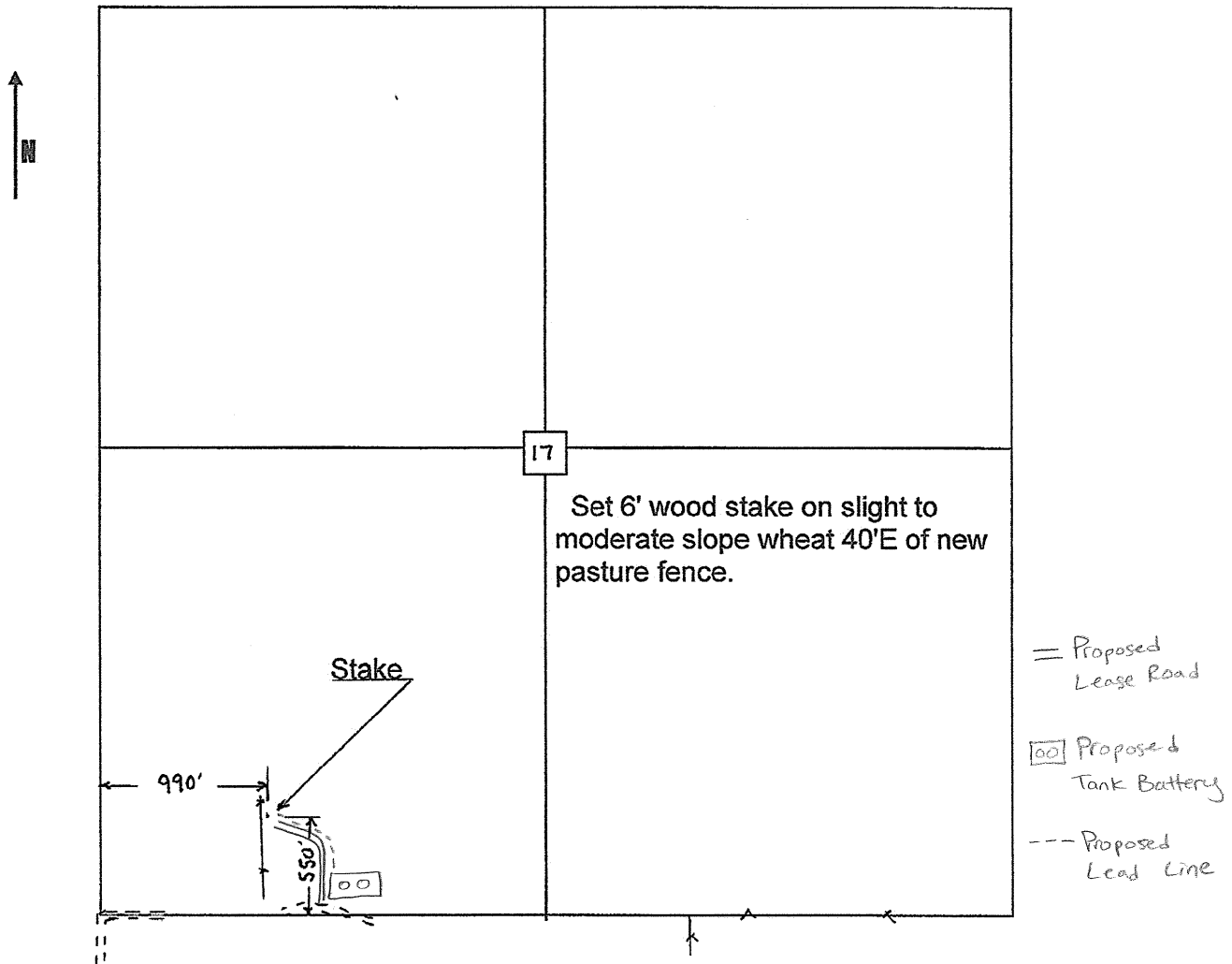

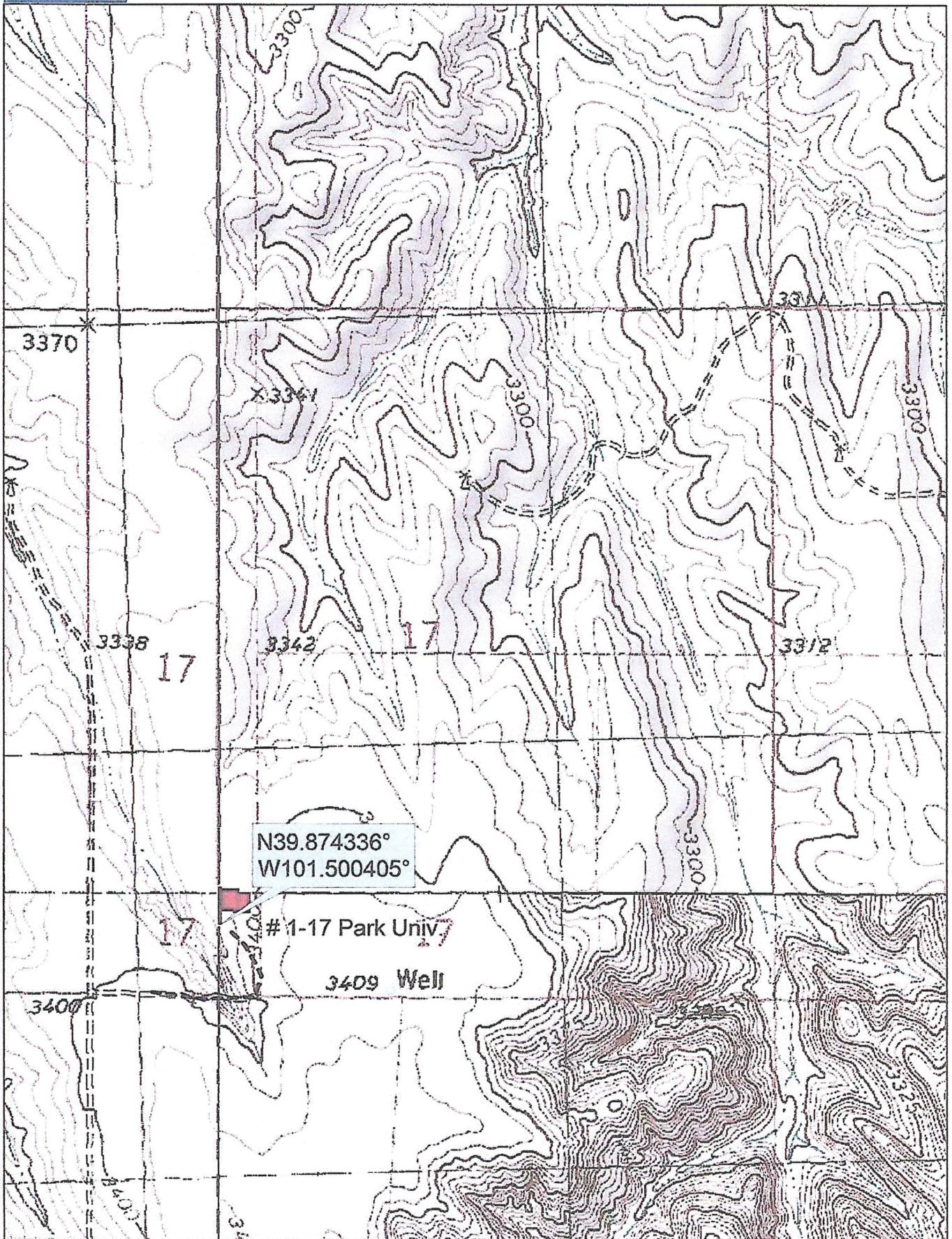

Data use subject to license.

© DeLorme, Topo North America™ 9.  
www.delorme.com

