



07-17s-25w-L-999
CRD NO.

00-17s-26w
DMT NO.

PRO-STAKE

LLC

Construction Site Staking

13725
INVOICE NO.



P.O. Box 2324 Garden City, Kansas 67846
Office/Fax: (620) 276-6159 – Cell: (620) 272-1499
burt@prostakellc.com

Palomino Petroleum Inc.
OPERATOR

Ness County, KS
COUNTY

Maslo #1
LEASE NAME

435' FNL - 1108' FEL
LOCATION SPOT

2500.1'
GR ELEVATION

38.594103727
NAD 83 LAT

100.088760132
NAD 83 LONG

09 **17s** **25w**
Sec. **Twp.** **Rng.**

SCALE: 1" = 1000'
DATE STAKED: March 12th, 2018
MEASURED BY: Bryen M.
DRAWN BY: Bryen M.
AUTHORIZED BY: Nick G.
DATE REVISED:



LEGEND

- ⊙ irr. well
- ⊕ water hydrant
- ⊕ tank battery
- ⊙ staked loc.
- ⊗ prod. well/aband. well
- house
- building
- G— gas line
- W— water line
- E— transmission powerline
- 3 phase powerline
- * * single phase powerline
- x—x—x— fence
- ▬ gravel/sand rd.
- ▬ gravel trail/lease rd.
- ▬ dirt rd.
- ▬ dirt trail/lease rd.
- ▬ Hwy/blacktop rd.

DIRECTIONS: From the South side of Utica, KS at the intersection of Hwy 4 & Ohio Ave – Now go 3.5 miles East on Hwy 4 – Now go 3 miles South on H Rd to the NW corner of section 09-17s-25w – Now go approx. 0.85 miles East on 230 Rd to ingress stake West into – Now go West around waterway to ingress stake South into – Now go 330' South through corn stalks into staked location
Final ingress must be verified with landowner or operator.

*This drawing does not constitute a monumented survey or a land survey plat.
This drawing is for construction purposes only.*

LANDOWNER/CONTACT: Steve Nichepor – (785)798-7123

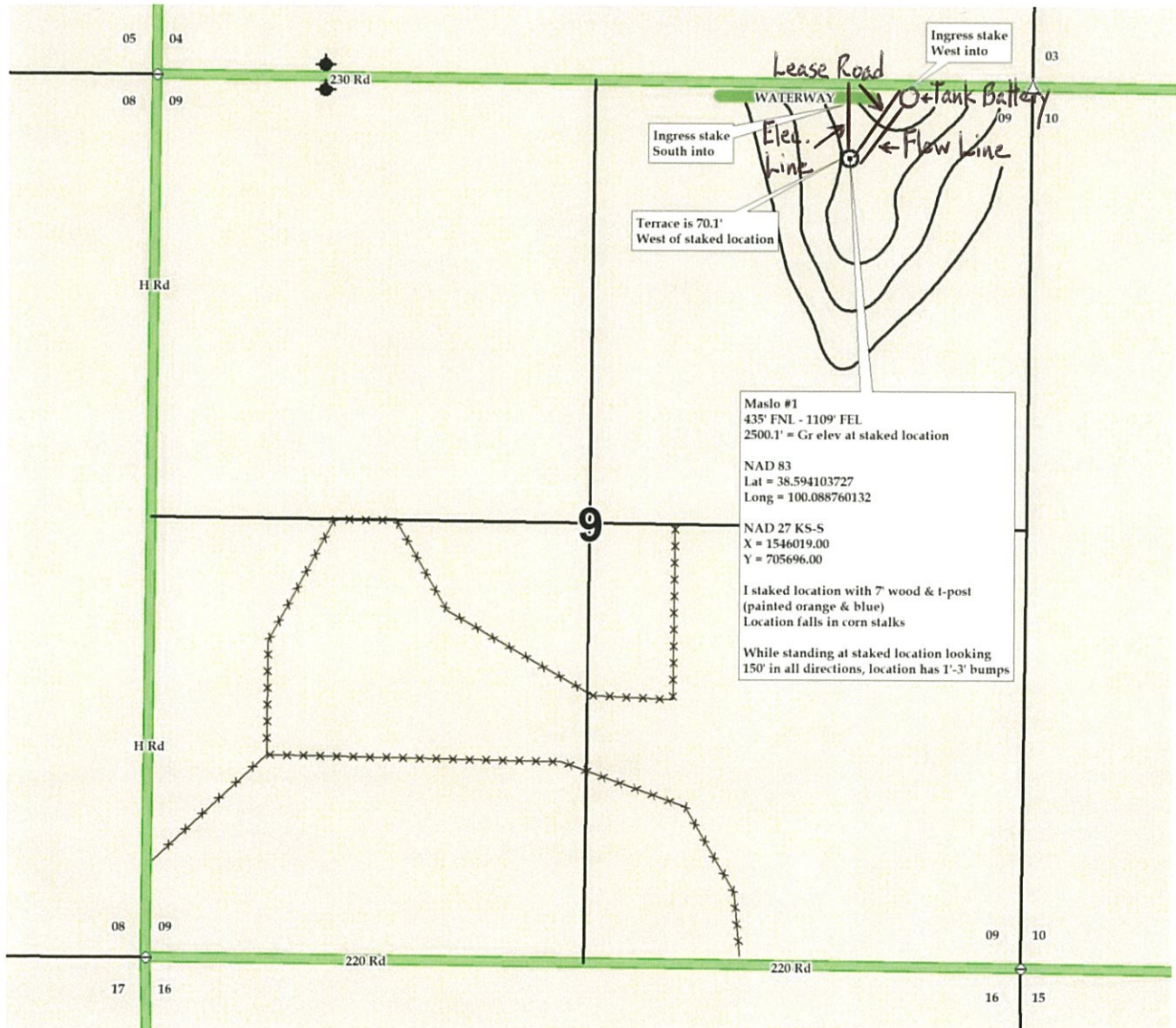



07-17s-25w-L-999
CRD NO.

00-17s-26w
DMT NO.

PRO-STAKE

LLC

Construction Site Staking

13725

INVOICE NO.



P.O. Box 2324 Garden City, Kansas 67846
Office/Fax: (620) 276-6159 – Cell: (620) 272-1499
burt@prostakellc.com

Palomino Petroleum Inc.
OPERATOR

Ness County, KS
COUNTY

Maslo #1
LEASE NAME

435' FNL - 1108' FEL
LOCATION SPOT

2500.1'
GR ELEVATION

38.594103727
NAD 83 LAT

100.088760132
NAD 83 LONG

09 **17s** **25w**
Sec. **Twp.** **Rng.**

SCALE: 1" = 1000'
DATE STAKED: March 12th, 2018
MEASURED BY: Bryen M.
DRAWN BY: Bryen M.
AUTHORIZED BY: Nick G.
DATE REVISED:



LEGEND

- ⊙ irr. well
- ⊕ water hydrant
- ⊕ tank battery
- ⊙ staked loc.
- ⊗ prod. well/aband. well
- house
- building
- G gas line
- W water line
- E transmission powerline
- 3 phase powerline
- * * single phase powerline
- - - - - fence
- gravel/sand rd.
- gravel trail/lease rd.
- dirt rd.
- dirt trail/lease rd.
- Hwy/blacktop rd.

DIRECTIONS: From the South side of Utica, KS at the intersection of Hwy 4 & Ohio Ave – Now go 3.5 miles East on Hwy 4 – Now go 3 miles South on H Rd to the NW corner of section 09-17s-25w – Now go approx. 0.85 miles East on 230 Rd to ingress stake West into – Now go West around waterway to ingress stake South into – Now go 330' South through corn stalks into staked location
Final ingress must be verified with landowner or operator.

*This drawing does not constitute a monumented survey or a land survey plat.
This drawing is for construction purposes only.*

LANDOWNER/CONTACT: Steve Nichepor – (785)798-7123

