



**LEGEND**

--- SECTION LINE  
 - - - QUARTER LINE

HARPER COUNTY, KANSAS  
 220' FNL- 1,980' FWL SECTION 14 TOWNSHIP 34S RANGE 09W 6TH P.M.



NOTE: ALL COORDINATES SHOWN IN  
 NAD 27 UNLESS OTHERWISE NOTED.

BOTTOM HOLE INFORMATION PROVIDED  
 BY OPERATOR LISTED AND CORNER  
 COORDINATES ARE TAKEN FROM POINTS  
 SURVEYED IN THE FIELD.

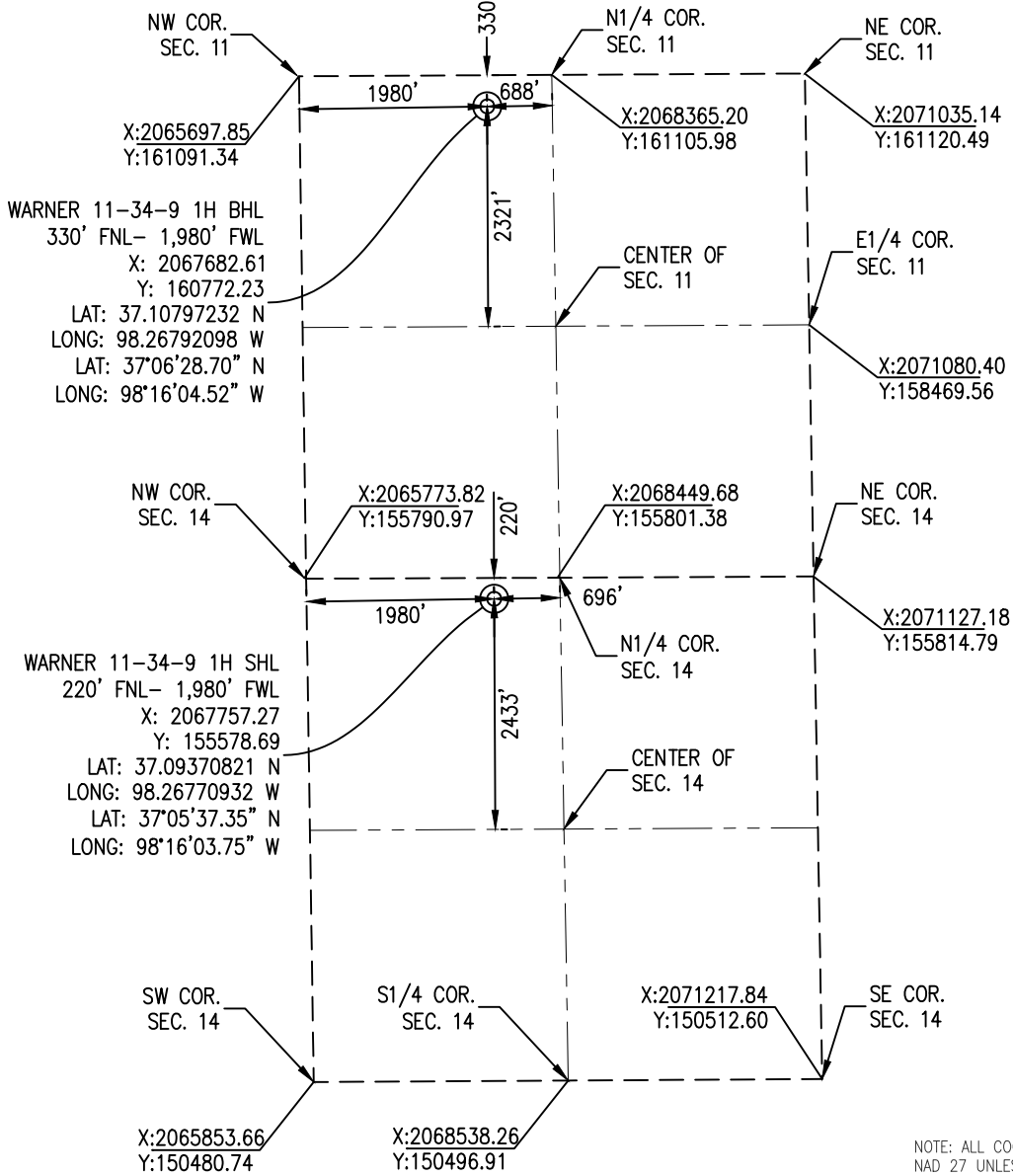

NOTE: ALL COORDINATES SHOWN IN  
 NAD 27 UNLESS OTHERWISE NOTED.

**ELEVATION:**  
 1,300' GR. AT STAKE

OPERATOR: TAPSTONE ENERGY

WELL NO: 1H

LEASE NAME: WARNER 11-34-9

TOPOGRAPHIC & VEGETATION: LOCATION FELL IN A FIELD

GOOD DRILL SITE: YES REFERENCE STAKES OR ALTERNATE LOCATION STAKES SET: NONE

BEST ACCESSIBILITY TO LOCATION: NORTH OR WEST LINE

**DISTANCE & DIRECTION**  
**FROM HWY JCT OR TOWN:** FROM THE JCT. OF STATE HWY. 2 & SW 120 AVE. (±5.4 MILES  
 NORTHEAST OF CORWIN, KS), TRAVEL ±4.0 MILES SOUTH ON SW 120 AVE. TO THE  
 INTERSECTION OF SW 120 AVE. & SW 40 RD. THEN TURN RIGHT (WEST) AND TRAVEL ±0.5  
 MILES ON SW 40 RD TO THE NORTH QUARTER CORNER OF SECTION 14, T34S-R09W.

(THE FOLLOWING INFORMATION WAS GATHERED USING A GPS RECEIVER ACCURACY ±2.3 METERS)

GPS DATUM: NAD-27  
 LAT: 37.09370821 N  
 LONG: 98.26770932 W

STATE PLANE COORDINATES:  
 ZONE: KS-SOUTH NAD-27  
 X: 2067757.27  
 Y: 155578.69

CERTIFICATION OF AUTHORIZATION:  
 CRAFTON TULL - NO. LS-253

**GENERAL NOTES:**

THE TIES AND FOOTAGES SHOWN ON THIS PLAT ARE FROM LINES OF OCCUPATION FROM A SURVEY MADE ON THE GROUND AND / OR BEARING AND DISTANCES FROM THE GENERAL LAND OFFICE PLAT OF THE AREA SHOWN AND MAY NOT BE THE ACTUAL PROPERTY CORNERS. THIS PLAT DOES NOT REPRESENT A TRUE BOUNDARY SURVEY. DRILL SITE CONDITION DETERMINATIONS WERE MADE BY TAPSTONE ENERGY REPRESENTATIVES.

GRAPHIC SCALE IN FEET

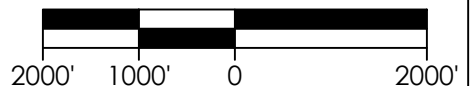

REVISION	<p>WARNER 11-34-9 1H"                  PART OF THE NW1/4 OF SECTION 14, T-34-S, R-09-W                  PROPOSED DRILL SITE                  HARPER COUNTY, KANSAS</p>		
	SCALE: 1" = 2000'	DRAWN BY: JWB	SHEET NO.: 1 OF 5
	PLOT DATE: 01-16-2018		

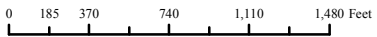
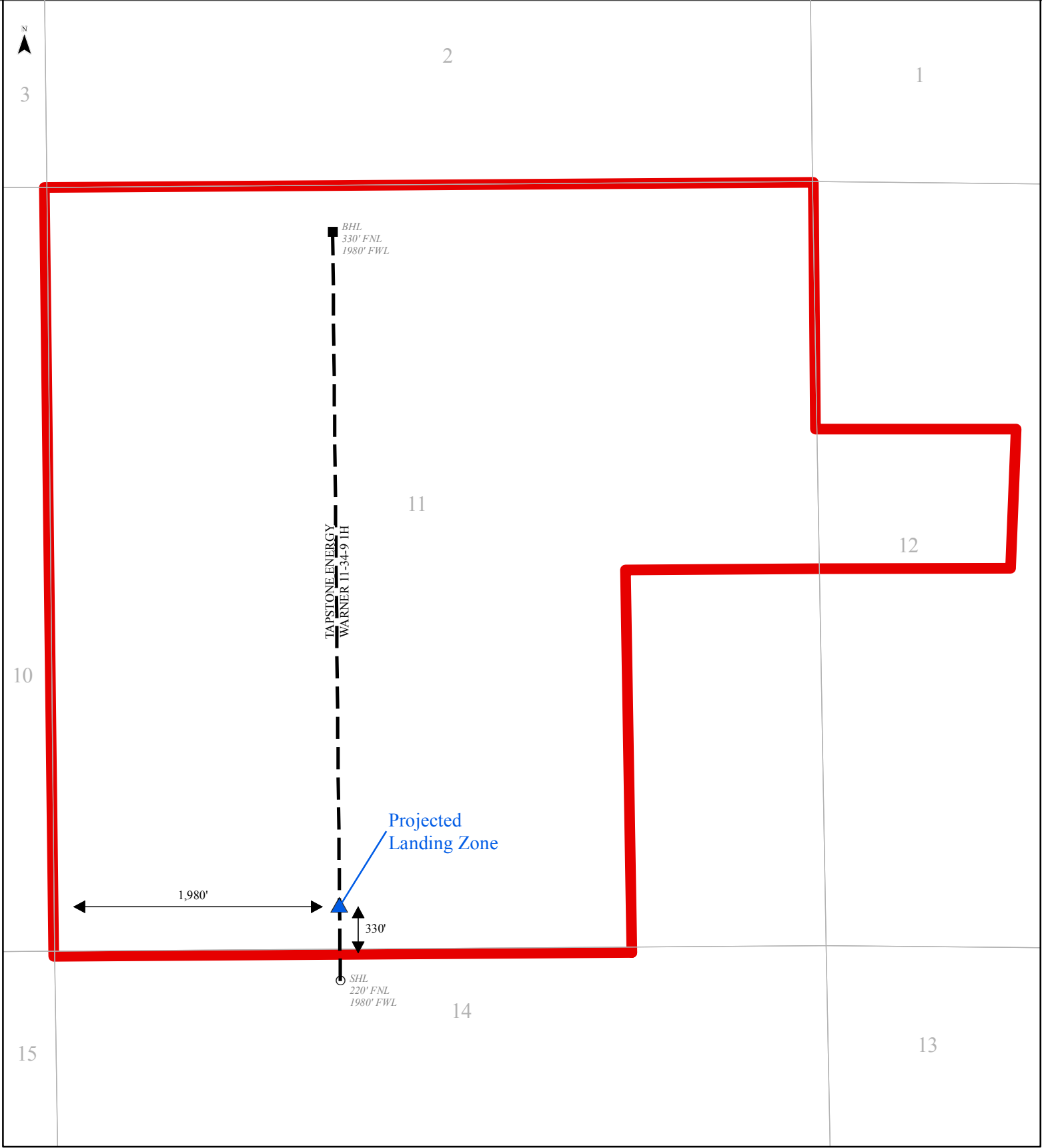



**Legend**

**Tapstone Unit**

 Proposed

**Warner 11-34-9 1H**  
Harper County, KS

Harper  Kansas Oklahoma Alberta	Date: 3/15/2018
	Author: Mark Sayers
Scale: 1 in = 887.69 feet	Projection: NAD 1983 StatePlane Kansas South FIPS 1082 Projection: Lambert Conformal Conic

 **TAPSTONE**  
ENERGY

**UNIT DESCRIPTION FOR WARNER 11-34S-9W 1H**

SHL UNIT ACRES : 640

SHL UNIT DESCRIPTION: W/2, W/2 E/2 & E/2 NE/4 of section 11-34S-9W and a tract of land in the W/2 of section 12-34S-9W, described as: Commencing at NW/C of section, thence Southerly along W line of section, 1680' to POB, thence Southerly along the W line of section 3600' to SW/C of section, thence Easterly along the Southern line of section 960', thence Northerly parallel with W line of section 3600', thence Westerly parallel with the North line of section 960' to POB, containing 80 acres more or less.

BHL UNIT ACRES: 640

BHL UNIT DESCRIPTION: All of section 14-34S-9W.



VICINITY MAP  
 SCALE: 1" = 1000'

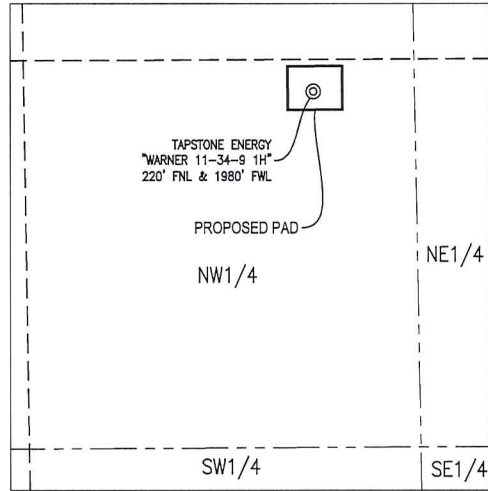

THE INFORMATION SHOWN HEREIN IS FOR CONSTRUCTION PURPOSES ONLY.

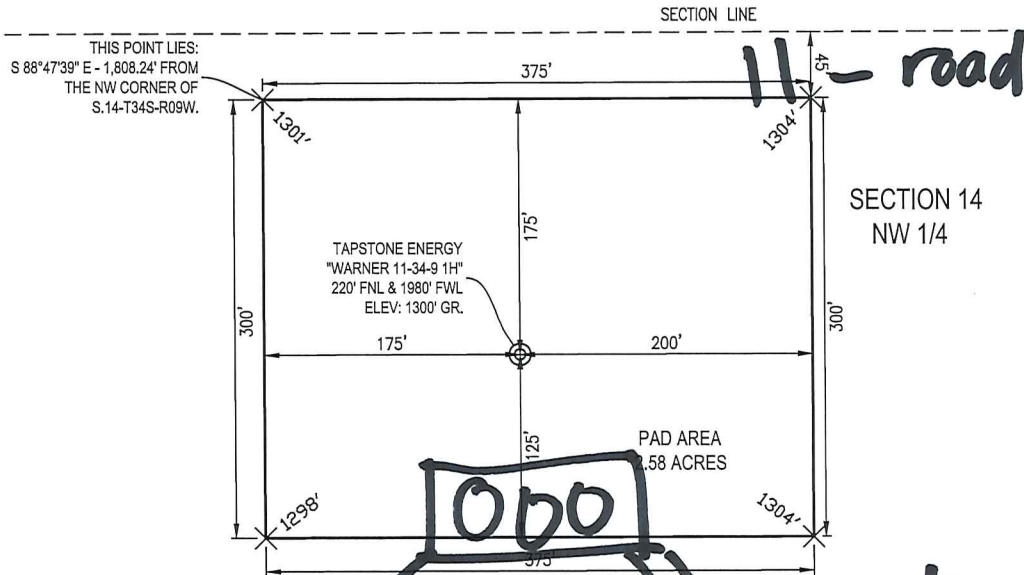

SECTION 14  
 NW 1/4

PAD AREA  
 0.58 ACRES

*Tank battery*

*Pipeline*

LEGEND

- SECTION LINE
- - - QUARTER LINE
- EDGE OF PROPOSED PAD

SEC. 14 TWP. 34S RNG. 09W  
 COUNTY: HARPER STATE: KS  
 OPERATOR: TAPSTONE ENERGY

GRAPHIC SCALE IN FEET

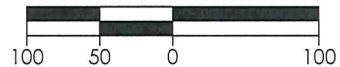

REVISION	 "WARNER 11-34-9 1H" PART OF THE NW1/4 OF SECTION 14, T-34-S, R-09-W PROPOSED SITE LAYOUT HARPER COUNTY, KANSAS		
	SCALE: 1" = 100'	DRAWN BY:	JWB
	PLOT DATE: 01-16-2018		SHEET NO.: 5 OF 5