



00-34s-28w-999
CRD NO.

00-34s-28w
DMT NO.

PRO-STAKE

LLC

Construction Site Staking

13719

INVOICE NO.



Raydon Exploration, Inc.
OPERATOR

Meade County, KS
COUNTY

CT #1-16
LEASE NAME

MAIN: 1691' FSL - 2049' FEL
ALT: 1741' FSL - 2050' FEL

LOCATION SPOT

MAIN: 2321.8'

ALT: 2321.7'

GR ELEVATION

MAIN: 37.087030149

ALT: 37.087167440

NAD 83 LAT

MAIN: 100.368931899

ALT: 100.368935334

NAD 83 LONG

16 34s 28w
Sec. Twp. Rng.

SCALE: 1" = 1000'
DATE STAKED: March 7th, 2018
MEASURED BY: Pierce R.
DRAWN BY: Pierce R.
AUTHORIZED BY: Steve R.
DATE REVISED:



LEGEND

- ⊙ irr. well
- ⊕ water hydrant
- ⊖ tank battery
- ⊙ staked loc.
- ⊗ prod. well / aband. well
- ▣ house
- ▣ building
- gas line
- W— water line
- E— transmission powerline
- 3 phase powerline
- single phase powerline
- x—x—x— fence
- ▬ gravel / sand rd.
- ▬ gravel trail / lease rd.
- ▬ dirt rd.
- ▬ dirt trail / lease rd.
- ▬ Hwy / blacktop rd.

DIRECTIONS: From the center of Meade, KS at the intersection of Hwy. 23 & Hwy. 54 – Now go 8.1 miles South on Hwy. 23 – Now follow curve and go 3 miles West on Hwy. 23 – Now go 4.25 miles South on 15 Rd. – Now go 1.5 miles East then South then East on Z Rd. to locked gate – Now go South and follow proposed ingress into staked location

Final ingress must be verified with landowner or operator.
This drawing does not constitute a monumented survey or a land survey plat.
This drawing is for construction purposes only.

LANDOWNER/CONTACT: N/A

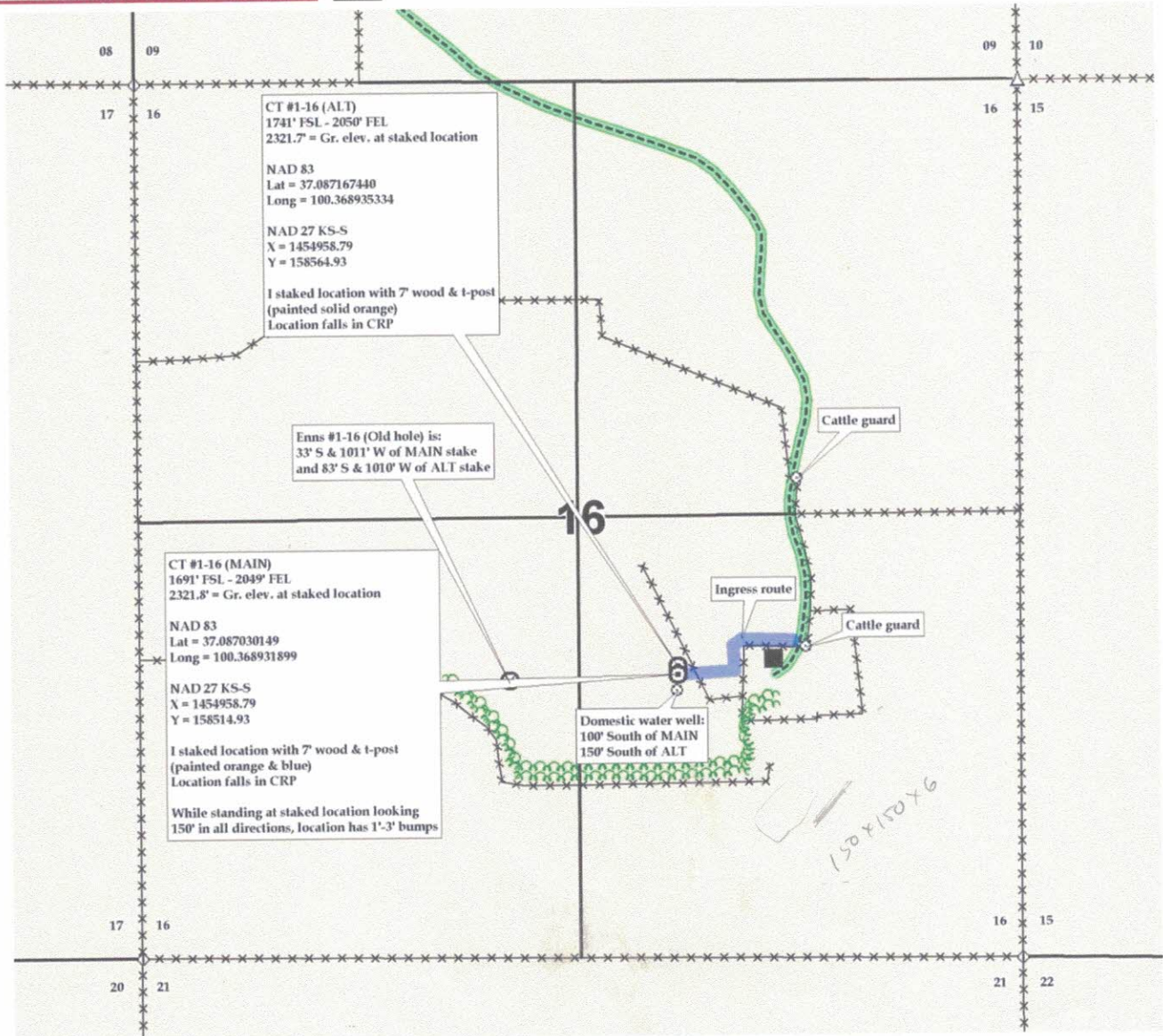

For KCC Use ONLY

API # 15 - _____

IN ALL CASES PLOT THE INTENDED WELL ON THE PLAT BELOW

In all cases, please fully complete this side of the form. Include items 1 through 5 at the bottom of this page.

Operator: RAIDON EXPLORATION, INC.
 Lease: CT
 Well Number: #1-16
 Field: WILD CAT

Number of Acres attributable to well: _____
 QTR/QTR/QTR/QTR of acreage: - NW - NE - NE

Location of Well: County: MEADE
1741 feet from N / S Line of Section
2050 feet from E / W Line of Section
 Sec. 16 Twp. 34 S. R. 28 E W

Is Section: Regular or Irregular

If Section is Irregular, locate well from nearest corner boundary.

Section corner used: NE NW SE SW

PLAT

Show location of the well. Show footage to the nearest lease or unit boundary line. Show the predicted locations of lease roads, tank batteries, pipelines and electrical lines, as required by the Kansas Surface Owner Notice Act (House Bill 2032). You may attach a separate plat if desired.

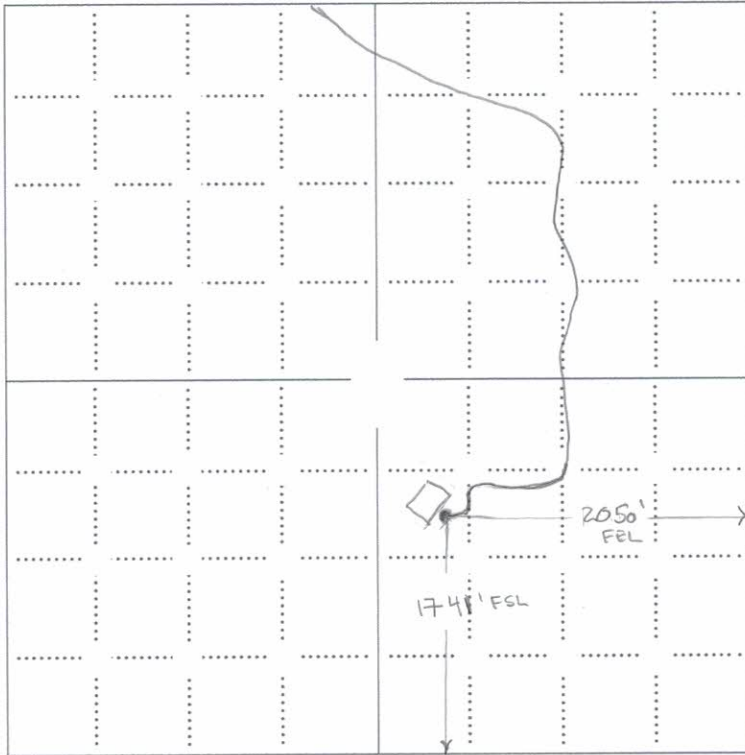

LEGEND

- Well Location
- Tank Battery Location
- Pipeline Location
- Electric Line Location
- Lease Road Location

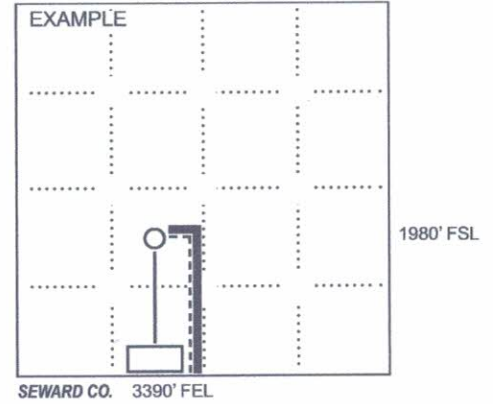

NOTE: In all cases locate the spot of the proposed drilling location.

In plotting the proposed location of the well, you must show:

1. The manner in which you are using the depicted plat by identifying section lines, i.e. 1 section, 1 section with 8 surrounding sections, 4 sections, etc.
2. The distance of the proposed drilling location from the south / north and east / west outside section lines.
3. The distance to the nearest lease or unit boundary line (in footage).
4. If proposed location is located within a prorated or spaced field a certificate of acreage attribution plat must be attached: (CO-7 for oil wells; CG-8 for gas wells).
5. The predicted locations of lease roads, tank batteries, pipelines, and electrical lines.