



00-06s-37w-999
CRD NO.

00-06s-37w
DMT NO.

PRO-STAKE

LLC

Construction Site Staking

13519
INVOICE NO.



Questa Energy Corporation
OPERATOR

Sherman County, KS
COUNTY

Bear #34-1
LEASE NAME

2622' FSL - 180' FEL
LOCATION SPOT

3420.9'
GR ELEVATION

39.489707386
NAD 83 LAT

101.428220302
NAD 83 LONG

34 06s 37w
Sec. Twp. Rng.

SCALE: 1" = 1000'
DATE STAKED: August 29th, 2017
MEASURED BY: Pierce R.
DRAWN BY: Pierce R.
AUTHORIZED BY: Nita H.
DATE REVISED:

P.O. Box 2324 Garden City, Kansas 67846
Office/Fax: (620) 276-6159 - Cell: (620) 272-1499
burt@prostakellc.com

LEGEND

- ⊙ irr. well
- ⊕ water hydrant
- ⬢ tank battery
- ⊙ staked loc.
- ⊗ prod. well / aband. well
- house
- building
- G— gas line
- W— water line
- E— transmission powerline
- 3 phase powerline
- *•*•* single phase powerline
- x—x— fence
- ▬ gravel / sand rd.
- ▬ gravel trail / lease rd.
- ▬ dirt rd.
- ▬ dirt trail / lease rd.
- ▬ Hwy / blacktop rd.

DIRECTIONS: From the North side of Brewster, KS at the intersection of Manchester St./Q Rd. & 2 Rd. - Now go 7 miles North on 2 Rd. - Now go 3 miles West on X Rd./73 Rd. - Now go 1 mile North on 35 Rd. to the SE corner of section 34-06s-37w - Now continue approx. 0.4 mile North on 35 Rd. to ingress stake W into - Now go approx. 180' West through farm ground into staked location

Final ingress must be verified with landowner or operator.

*This drawing does not constitute a monumented survey or a land survey plat.
This drawing is for construction purposes only.*



LANDOWNER/CONTACT: Lyman Bear: 785-694-8605

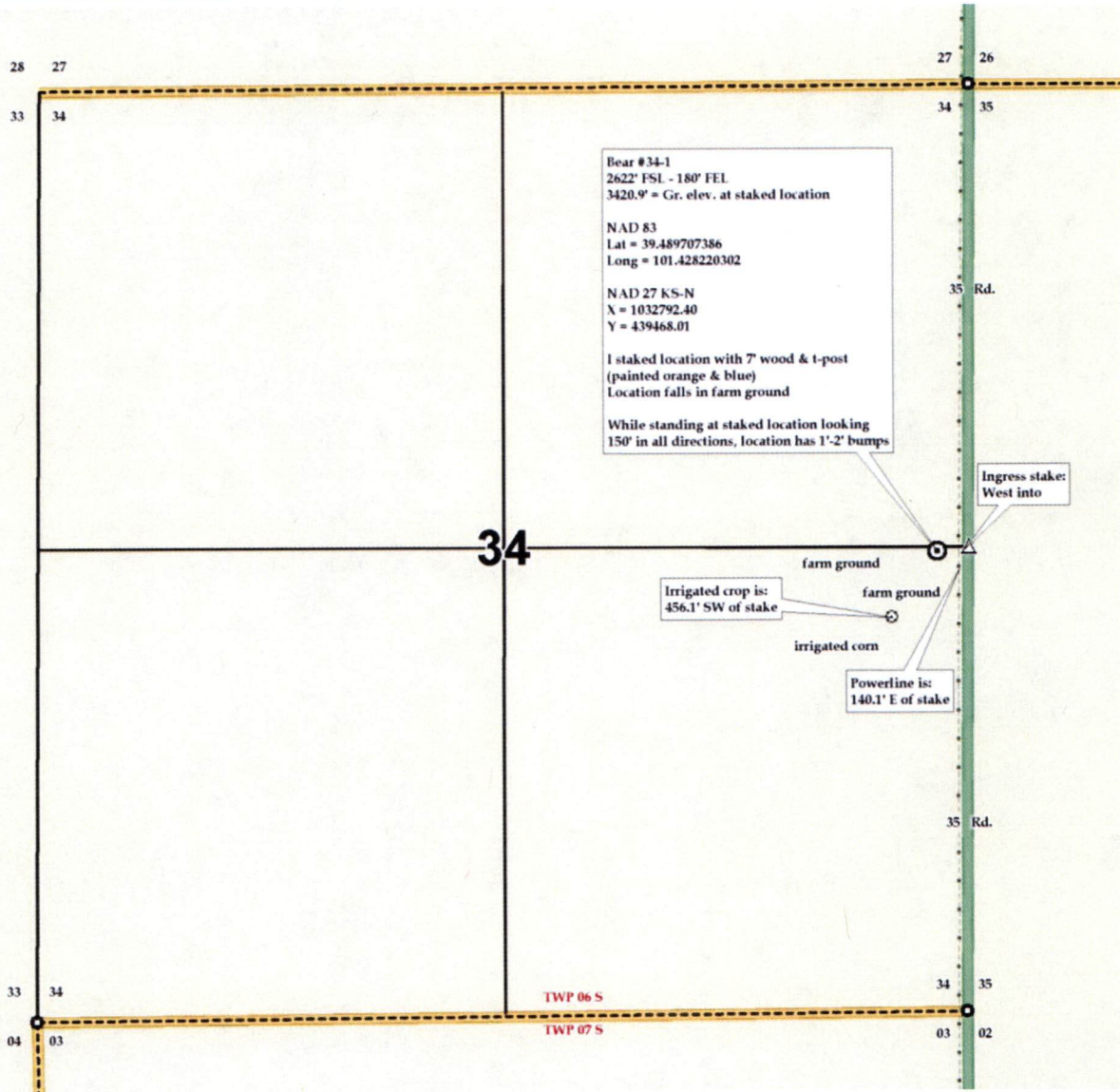

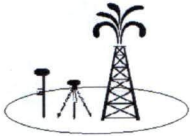

00-06s-37w-999
CRD NO.

00-06s-37w
DMT NO.

PRO-STAKE

LLC

13519
INVOICE NO.



Construction Site Staking

P.O. Box 2324 Garden City, Kansas 67846
Office/Fax: (620) 276-6159 - Cell: (620) 272-1499
burt@prostakellc.com

Questa Energy Corporation
OPERATOR

Sherman County, KS
COUNTY

Bear #34-1
LEASE NAME

2622' FSL - 180' FEL
LOCATION SPOT

3420.9'
GR ELEVATION

39.489707386
NAD 83 LAT

101.428220302
NAD 83 LONG

34 06s 37w
Sec. Twp. Rng.

SCALE: 1" = 1000'
DATE STAKED: August 29th, 2017
MEASURED BY: Pierce R.
DRAWN BY: Pierce R.
AUTHORIZED BY: Nita H.
DATE REVISED:



LEGEND

- ⊙ irr. well
- ⊕ water hydrant
- ⊖ tank battery
- ⊙ staked loc.
- ⊙ prod. well / aband. well
- house
- building
- gas line
- W— water line
- E— transmission powerline
- 3 phase powerline
- single phase powerline
- *—*— fence
- ▬ gravel / sand rd.
- ▬ gravel trail / lease rd.
- ▬ dirt rd.
- ▬ dirt trail / lease rd.
- ▬ Hwy / blacktop rd.

DIRECTIONS: From the North side of Brewster, KS at the intersection of Manchester St./Q Rd. & 2 Rd. - Now go 7 miles North on 2 Rd. - Now go 3 miles West on X Rd./73 Rd. - Now go 1 mile North on 35 Rd. to the SE corner of section 34-06s-37w - Now continue approx. 0.4 mile North on 35 Rd. to ingress stake W into - Now go approx. 180' West through farm ground into staked location

Final ingress must be verified with landowner or operator.

This drawing does not constitute a monumented survey or a land survey plat. This drawing is for construction purposes only.

LANDOWNER/CONTACT: Lyman Bear: 785-694-8605

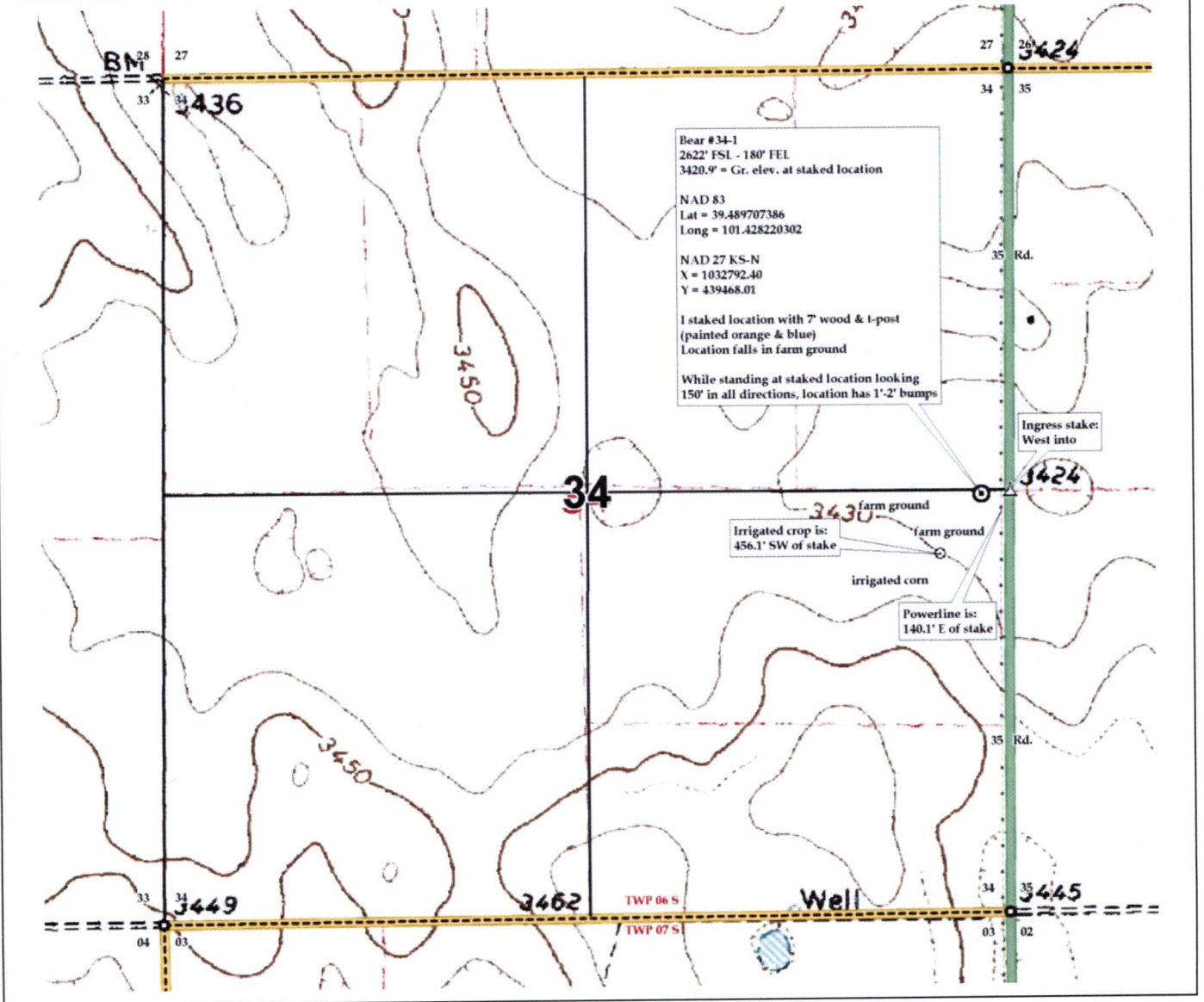



Questa Energy Corporation
Bear #34-1
Sec. 34 T6S-R37W
Sherman Co., KS

- Road
- Lead line
- Tank Battery

Prepared by Nita Hunt
3/20/2018